

NOVEMBER 19 - DECEMBER 9, 2023

2023-24 SEASON | SFOPERA.COM



SAN FRANCISCO  
OPERA

# The Elixir of Love

BY GAETANO DONIZETTI

encore





Cultural dialogues in the Cartier style



*Cartier*

Please call to schedule an appointment.  
San Francisco - (415) 397-3180



SAN FRANCISCO  
OPERA

Vol. 101, No. 5 • 2023–24 Season • November/December 2023

Jeffery S. McMillan, *Editor*

Adam Snellings, *Art Director*

Susan L. Wells, *Design Consultant*

Jeanette Yu, *Editorial Consultant*

Katy Zolfaghari, *Creative Project Manager*

Cover illustration by *Brian Stauffer*

## FEATURES

# 32

### A CONVERSATION WITH DIRECTOR DANIEL SLATER

Daniel Slater reflects on what makes *The Elixir of Love* an especially great opera.

# 34

### ELIXIR'S HEARTBEAT BY FRED COHN

Donizetti paired his gift for melody with a special talent for creating drama. Discover how in *The Elixir of Love*, the music tells the story.

# 38

### ART WITHOUT ARTIFICE: AN INTERVIEW WITH TENOR PENE PATI BY LOUISE T. GUNTHER

Tenor Pene Pati reflects on life as an opera singer, on and off stage.

# 50

### WITNESSES TO HISTORY

San Francisco Opera's unprecedented commitment to expanding the repertoire with new works by leading artists of our time.

## DEPARTMENTS

- 5 At a Glance
- 6 Welcome Message from the Board
- 7 San Francisco Opera Association
- 8 Opera News
- 10 San Francisco Opera Donors
- 30 Synopsis
- 31 Cast
- 42 Artist Profiles
- 46 In Memoriam
- 52 Your Guide to San Francisco Opera

- 54 Administration
- 56 Artist Roster and Chorus
- 57 Orchestra, Dancers, and Supernumeraries
- 58 Backstage Personnel
- 65 Adler Fellows
- 66 San Francisco Opera Guild
- 68 Merola Opera Program
- 70 Postlude by General Director Matthew Shilvock

# encore



Scan the QR code to access this program digitally.

- 
- PAUL HEPPNER  
*President & Publisher*
  - BRIEANNA HANSEN  
*Vice President of Sales*
  - SHAUN SWICK  
*Brand & Creative Manager*
  - CIARA CAYA  
*Marketing & Communications Manager*
  - GENAY GENEUREUX  
*Accounting & Office Manager*
  - CALEB AGEE  
*Design and Publications Manager*
  - LIZELLE DIN  
*Production Designer*
  - JAMES SCHRECK  
*Account Executive*
  - KALLINS MEDIA SALES  
*Marilyn Kallins, Bay Area Representative*
  - JACQUI DZIAK  
*Regional Sales Representative*

### Encore Media Group

1631 15th Ave W, Suite 219  
Seattle, WA 98119  
800.308.2898 • 206.443.0445  
info@encoremediagroup.com  
encoremediagroup.com

**Encore—Connecting Arts, Culture and Community.**

---

# At a Glance

## OMAR

MUSIC BY RHIANNON GIDDENS AND MICHAEL ABELS

LIBRETTO BY RHIANNON GIDDENS

**Structure:** 2 acts, with 1 intermission

**Running time:** 2 hours, 45 minutes

**Language:** Sung in English, with English supertitles

**Key Characters:**

- *Omar*, West African scholar who is enslaved and brought to America
- *Julie*, a friend who helps Omar
- *Fatima*, Omar's mother who speaks to him in dreams
- *Johnson/Owen*, Americans who enslave Omar

*Omar* is the true story of 19th-century Islamic scholar Omar ibn Said, who was taken from his home in West Africa in 1807, forcibly brought to America through the Middle Passage, and sold into slavery in South Carolina. Despite the brutality he faced,

Omar maintained his faith and identity, eventually writing his autobiography in Arabic. This 200-year-old text is the source and inspiration for the first opera by MacArthur Fellowship recipient and Grammy Award-winning musician Rhiannon Giddens and co-composer Michael Abels who is best known for his soundtracks to Jordan Peele's films *Get Out*, *Us*, and *Nope*. The expansive sound world of *Omar*, set to a libretto by Giddens, synthesizes strains of bluegrass, spirituals, the West African kora, folk music, and jazz into a uniquely American musical language.

**Did you know?** *Omar* had its world premiere in May 2022 at Spoleto Festival USA in Charleston, South Carolina, the city where Omar ibn Said was forced to enter the United States and sold into slavery. The work, which has been staged in multiple American cities, was awarded the Pulitzer Prize in Music earlier this year.

---

## THE ELIXIR OF LOVE

MUSIC BY GAETANO DONIZETTI

LIBRETTO BY FELICE ROMANI

**Structure:** 2 acts, with 1 intermission

**Running time:** 2 hours, 30 minutes

**Language:** Sung in Italian, with English supertitles

**Key Characters:**

- *Adina*, an independent and wealthy woman who owns the town hotel
- *Nemorino*, a timid waiter who is in love with Adina
- *Dulcamara*, a quack doctor who sells Nemorino an "elixir" to help him win Adina's affection
- *Belcore*, a sergeant in the town's garrison and a swaggering suitor of Adina

Donizetti's tuneful and effervescent comedy follows the hapless Nemorino who pines for Adina, a wise and sophisticated beauty out of his league. Nemorino puts his hopes in a magic elixir sold to him by Dr. Dulcamara to win

her affection. With the elixir—in truth a bottle of Bordeaux wine—Nemorino finds both confidence and new possibilities open to him. This staging by director Daniel Slater and designer Robert Innes Hopkins sets the story in a sun-soaked world of pleasure on the Italian Riviera. Harkening back to Federico Fellini's *La Dolce Vita*, the updated setting finds the heroine as the proprietor of the Hotel Adina where Nemorino works as a waiter.

**Listen for:** Nemorino's aria in the second act, "Una furtiva lagrima" ("A secret tear"), is one the most famous arias in all of opera, but *The Elixir of Love* is filled with memorable melodies. Adina's entrance aria, "Della crudele Isotta" ("Of the cruel Isolde"), is a joyous number that begins like a gentle narrative ballad, telling the story of Tristan and Isolde (well before Wagner wrote his opera), which breaks into lively exchanges with the chorus and culminates in some dazzling vocal fireworks.

## Connection and Inspiration

We are delighted to welcome you to the close of our fall season with two very special and entirely different operas in *Omar* and *The Elixir of Love*.

*Omar*, by Grammy Award-winning American singer, instrumentalist, and co-composer Rhiannon Giddens and co-composer Michael Abels, is inspired by the true story of West African scholar Omar ibn Said, enslaved and brought to North Carolina in 1807. He left a number of writings in Arabic, including his autobiography, which form the basis of this deeply moving work. *Omar* won the Pulitzer Prize in Music earlier this year and has found profound resonance in every city in which it is played. It is the second of three new co-commissioned works we present this season, part of the Company's commitment to expanding the repertoire and sharing urgent stories created by leading artistic voices of our time.

Our final opera of the fall season takes us to the sunny Italian Riviera, with Daniel Slater's production of Gaetano Donizetti's effervescent *The Elixir of Love*. It is a delicious comedic romp and a musical banquet of melodies. We're so excited to welcome back San Francisco favorite, tenor Pene Pati, as well as meet a number of wonderful new artists who will bring joyful exuberance to the stage. And on December 1 we have the next in our "Encounter" series—part opera, part party—a fabulous introduction to the Company and to this beautiful theater.

The overarching thread that connects all of these artistic offerings is you, our community of patrons. We are deeply grateful for all that you do to champion this incredible art form. It is your attendance, your advocacy, and your financial support that allow San Francisco Opera to create connection and inspiration for our entire community. Thank you for being champions for this great art form.

Sincerely,

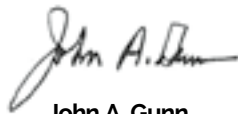

**John A. Gunn**  
Chairman of the Board  
San Francisco Opera Association



**Jack Calhoun**  
President  
San Francisco Opera Association



# San Francisco Opera Association

## OFFICERS OF THE BOARD

John A. Gunn, *Chairman*  
Keith B. Geeslin, *Vice Chairman*

Reid W. Dennis, *Chairman Emeritus*  
Franklin "Pitch" Johnson, Jr., *Chairman Emeritus*

## OFFICERS OF THE ASSOCIATION

Jack Calhoun, *President*  
Matthew Shilvock,  
*General Director & Chief Executive Officer*

George H. Hume, *Treasurer*  
Karen J. Kubin, *Secretary*  
Michael Simpson, *Chief Financial Officer*

## BOARD OF DIRECTORS

Susan Anderson-Norby  
Claire Wrenn Bobrow  
Romana Bracco  
Jack Calhoun +  
Naniette Coleman  
Dr. William M. Coughran Jr.  
Valerie Crane Dorfman +  
James Cross,  
*Merola Opera Program President* ▲  
Arif Damji +  
Jayne C. Davis  
Jerome Dodson +  
Carol Pucci Doll +  
Dixon Doll  
Robert A. Ellis  
Lisa Erdberg  
Peter Fenton  
Sarah Fenton  
Anna Fieler  
Margarita Gandia  
Keith B. Geeslin +  
Susan Graham Johnston +  
Louise Gund +  
John A. Gunn +  
Omar Guo, *BRAVO! President* ▲  
Gretchen Wolfe Hansen

Jane M. Hartley  
John Hendrickson  
Doreen Woo Ho  
Charles Edward Hudson III  
Sylvia Hughes  
George H. Hume +  
J. Burgess Jamieson  
Franklin "Pitch" Johnson, Jr. +  
Timothy F. Kahn +  
Choongjia "Maria" Kahng  
Lawrence A. Kern  
Mark R. Kroll  
Karen J. Kubin +  
Courtney Labe,  
*Guild Board President* ▲  
Sylvia R. Lindsey  
Mrs. Cynthia Snorf Livermore  
Hon. Richard C. Livermore  
Susan Marineau  
J. Patterson McBaine  
Patrick McCabe  
Anne G. McWilliams  
Helen Meyer  
Karl O. Mills +  
Justin Moore  
Maryam Muduroglu

Janet Napolitano  
Ben Nelson  
J. Boyce Nute  
Bernard Osher +  
Jason Phillips  
Anne Brandeis Popkin  
Richard J. Rigg, Ph.D.  
C.P. Russell  
Bill Russell-Shapiro +  
Jack Schafer  
Matthew Shilvock +  
Ruth A. Short  
Mrs. Dianne Marie Taube +  
Soo Venkatesan  
Ms. Barbara Moller Ward  
Mrs. Diane B. Wilsey +  
Barbara A. Wolfe  
Melinda Yee Franklin  
S. Shariq Yosufzai +  
  
+ *Executive Committee Member*  
▲ *Ex Officio*

## CHAIRMAN'S COUNCIL

Reid W. Dennis  
Franklin P. Johnson, Jr.

## PRESIDENTS

1923 Timothy Healy  
1924-31 Robert I. Bentley  
1932-36 Wallace M. Alexander  
1937-44 Robert Watt Miller  
1945-51 Kenneth Monteagle  
1952-68 Robert Watt Miller  
1969-70 Prentis Cobb Hale  
1971-73 William H. Orrick, Jr.  
1974-84 Walter M. Baird

1985-90 Tully M. Friedman  
1990-93 Thomas Tilton  
1993-95 David M. Chamberlain  
1995-2002 William W. Godward  
2002-06 Karl Mills  
2006-13 George H. Hume  
2013-23 Keith B. Geeslin  
2023- Jack Calhoun

## CHAIRS OF THE BOARD

1969 Robert Watt Miller  
1971-82 R. Gwin Follis  
1983-84 Richard K. Miller

1985-99 Reid W. Dennis  
1999-2008 Franklin P. Johnson, Jr.  
2008- John A. Gunn

## SAN FRANCISCO OPERA GENERAL DIRECTORS

Gaetano Merola, *Founder and General Director, 1923-1953*  
Kurt Herbert Adler, *Artistic Director, 1953-1957; General Director, 1957-1981; General Director Emeritus, 1982-1988*  
Terence A. McEwen, *General Director, 1982-1988; General Director Emeritus, 1988-1998*  
Lotfi Mansouri, *General Director, 1988-2001*  
Pamela Rosenberg, *General Director, 2001-2005*  
David Gockley, *General Director, 2006-2016; General Director Emeritus, 2016-*  
Matthew Shilvock, *General Director, 2016-*

# San Francisco Opera At Your Fingertips

DOWNLOAD OUR APP FOR DIGITAL TICKETING AND PERFORMANCE INFORMATION.



LOOKING FOR MORE STORIES BEHIND THE CURTAIN? FOLLOW US.



@SFOPERA

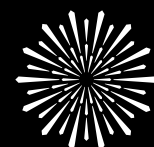

SAN FRANCISCO OPERA

# San Francisco Opera News



KRISTEN LOKEN

## CONCERTS ON DECEMBER 2 AND 8

Mark your calendars! On **Saturday, December 2** San Francisco Opera's resident artists, the Adler Fellows, take to the stage of Herbst Theatre with the San Francisco Opera Orchestra and maestro Ramón Tebar, conductor for this fall's *The Elixir of Love*, for an evening of arias and scenes. Then, on **Friday, December 8**, the San Francisco Opera Chorus will hold the spotlight in the Dianne and Tad Taube Atrium Theater for their annual concert under Chorus Director John Keene with Associate Chorus Master Fabrizio Corona at the piano. For tickets, visit [sfopera.com](http://sfopera.com).



MATTHEW WASHBURN

## Around the World with Eun Sun Kim

Over the next six months, Caroline H. Hume Music Director Eun Sun Kim will be traveling back and forth across the Atlantic with some very exciting musical engagements. Beginning in November, Kim is in Paris to conduct Offenbach's *Les Contes d'Hoffmann* and a concert honoring the centenary of soprano Maria Callas. Her New Year begins in Houston with a production of Wagner's *Parsifal*. This is followed by several important engagements including her New York Philharmonic debut in February; concerts in Torino, Duisburg, and Montreal; and performances of Schoenberg's *Erwartung* in Barcelona, Minnesota, and in her debut with the Berlin Philharmonic. Kim returns to San Francisco in May to open the Opera's 2024 Summer Season with Mozart's *The Magic Flute*. And stay tuned for news about an exciting new San Francisco Opera film project about Eun Sun Kim, slated for release next spring.



STEFAN COHEN





Scene from Omar. / CORY WEAVER/LA OPERA

**JOIN US FOR SELECT  
POST-SHOW CHATS  
WITH THE CAST  
AND CREATIVE TEAM  
OF OMAR**

“Tell your story, Omar—you must /  
Or they will never know.”

Following select performances of *Omar* (November 7, 11, 15, 17, and 21), audiences are invited to stay for a post-show conversation that gives space for deeper exploration and processing of Omar ibn Said’s life and legacy. Hear firsthand the experiences of the artists and creative minds behind this opera, including conductor John Kennedy, and performers Jamez McCorkle and Rehanna Thelwell.



Out With The Old & In With The New...

**IT’S TIME TO SHAKE UP YOUR REAL ESTATE!**

With over 30 years of real estate experience, which includes development, construction, marketing, and sales, Team Wakelin’s local knowledge and transactional expertise is second to none. Whether buying or selling, this is the #1 team to represent, counsel, and guide you to success.



*Wishing you the happiest of holidays!*

**TEAM WAKELIN**

Contact us Today!

Kevin Wakelin  
415.298.4142  
www.kevinwakelin.com  
DRE# 01935159



COMPASS

**The future is in  
your hand.**

Encore+ digital programs are available from these performing arts organizations:

- San Francisco Bay Area**  
American Conservatory Theater  
Berkeley Rep  
Cal Shakes  
San Francisco Opera  
San Francisco Gay Men’s Chorus  
San Francisco Symphony

- Greater Seattle Area**  
A Contemporary Theatre  
5th Avenue Theatre  
Intiman Theatre  
Meany Center for the Performing Arts  
Seattle Children’s Theatre  
Seattle Opera  
Seattle Rep  
Seattle Theatre Group  
Seattle Shakespeare Company  
Taproot Theatre Company  
Village Theatre



**encore+**

# John A. & Cynthia Fry Gunn



TERRENCE MCCARTHY

**O**nce again, the unprecedented generosity of Cynthia and John Gunn has set the stage for a dazzling season at San Francisco Opera. Since 2002, when John joined the Opera Board, the couple has underwritten numerous productions and provided exceptional support for many of the Company’s innovative endeavors. In September 2008, the Gunns made a historic commitment—believed to be the largest gift ever made by individuals to an American opera company—to help fund the signature projects of then General Director David Gockley, including new operas and productions, multimedia projects, and outreach programs, and they have proudly continued that support for General Director Matthew Shilcock. This season, the Gunns’ inspired generosity is helping make possible four productions—*Il Trovatore*, *The (R)evolution of Steve Jobs*, *Lohengrin*, and *The Magic Flute*. The Gunns invite everyone to give and join them as a member of San Francisco Opera’s donor community. John comments, “Opera is a dynamic art form, and all of us play a role in keeping it a meaningful part of our social fabric. With you we can propel San Francisco Opera into its next 100

years of artistic history.” John is the former chairman and CEO of Dodge & Cox Investment Managers. He joined the firm in 1972, the year he received his MBA from Stanford Business School and married Cynthia, who graduated from Stanford with an A.B. in political science in 1970. Early in her career, Cynthia was the editor and director of *The Portable Stanford* book series for 10 years. She edited 28 books by Stanford professors on a vast array of topics, including *Economic Policy Beyond the Headlines* by George Shultz and Ken Dam. In addition to their support of San Francisco Opera, the Gunns are active members of the community. John is a former trustee of Stanford University and is Chairman Emeritus of the Advisory Board for the Stanford Institute for Economic Policy Research. Cynthia currently serves as a trustee of the Fine Arts Museums of San Francisco, is a former overseer of Stanford’s Hoover Institution, and has been a member of the advisory board of Family and Children Services and the board of the Lucile Packard Foundation for Children’s Health. Opera lovers are grateful to Cynthia and John and applaud their commitment to keeping San Francisco Opera a leading-edge company.

---

# Donor Spotlight



KRISTEN LOKEN

## **Bob Ellis (Production Sponsor, *Omar*)**

Bob has been a longtime supporter of contemporary opera since he became a member of the board of directors in 2001. He has supported all of John Adams' new productions for San Francisco Opera, beginning with the commission of *Doctor Atomic* in 2005 and continuing with *Girls of the Golden West* in 2017 and this past fall's *Antony and Cleopatra*. Along with Gabriela Lena Frank and Nilo Cruz's *El último sueño de Frida y Diego*, other production sponsorships have included Douglas Moore's *The Ballad of Baby Doe*, Olivier Messiaen's *Saint François d'Assise*, and the 2011 premiere of Francesca Zambello's production of Wagner's *Ring* cycle. He has also served on the boards of Opera Parallèle, OPERA America, and Central City Opera.



DREW ALTIZER

## **Louise Gund (Production Sponsor, *Omar*)**

Louise Gund is an accomplished theater producer with a wide range of artistic talents. She has produced twelve Broadway plays and musicals, winning a Tony Award and Drama Desk Award for *All the Way*, and receiving three additional Tony Award nominations. A subscriber to San Francisco Opera since 2010, Louise has served on the Opera's board of directors since 2013. She has also served on the boards of the Oregon Shakespeare Festival, Cal Performances, Earthjustice, and the Berkeley Community Chorus and Orchestra. In addition to her major support of these organizations, she is an environmental activist and a staunch advocate on behalf of women's and children's issues. She was awarded the San Francisco Opera Spirit of the Opera Award in 2019 for devoted service to the Company and was the inspiration behind the Opera's Producers

Circle. Louise is passionate about enabling creativity to flourish, telling stories of meaning, and ensuring a vibrant future for the arts.



## **Koret Foundation (Production Sponsor, *Omar*)**

San Francisco Opera is deeply grateful to the Koret Foundation for its support of *Omar*. This funding is part of the Foundation's generous three-year grant supporting new works, which began in the Centennial Season. "Koret is pleased to support this exciting new work and looks forward to more opportunities to bring new voices and stories to the opera stage," says Jeffrey A. Farber, Koret Foundation CEO. Koret has been a longtime supporter of San Francisco Opera's transformational stage productions, as well as education and community programs. Most recently, Koret supported San Francisco Opera's sold-out co-commission *El último sueño de Frida y Diego* by composer Gabriela Lena Frank and librettist Nilo Cruz. "We are honored by Koret's

longstanding partnership which helps us bring the best quality opera to the broadest audiences in ways that are reflective of and relevant to our community," says General Director Matthew Shilcock.

# Donor Spotlight

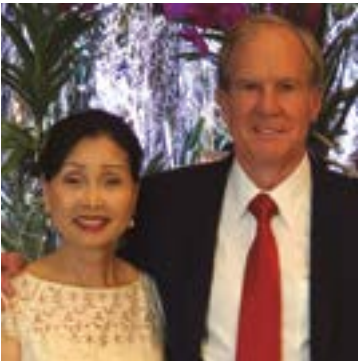

DREW ALTIZER PHOTOGRAPHY

## **Jerome and Thao Dodson (Production Sponsor, *The Elixir of Love*)**

“A fiery horse with the speed of light, a cloud of dust, and a hearty, ‘Hi-Yo, Silver!’”

Those words, accompanied by the galloping excitement of Rossini’s *William Tell* Overture, transfixed a young Jerry Dodson as he listened to *The Lone Ranger* on the family radio in Oak Park, Illinois. Just as Bugs Bunny’s *Rabbit of Seville* had done for many, a lighthearted entertainment sparked a future operatic devotion.

That little boy grew up to attend Berkeley in the 60s, serve with the American Embassy in Vietnam where he and Thao met, and attend Harvard Business School. Eventually, the couple married, settled in the Bay Area, and raised a family. In the 1980s, Jerry was a pioneer in the field of socially responsible investing with little interest in opera. But in 1992, when San Francisco Opera decided to celebrate Rossini’s

bicentennial with the rarely performed *Guillaume Tell*, Thao, already an opera lover, suggested to Jerry that they go.

*Tell* was praised for its striking Mansouri production, and the Dodsons began attending regularly. They became season ticket holders in 1999 and supporters, “in a small way,” as Jerry puts it. A friendship with David Gockley, which endures to this day, led to a larger role as Company Sponsors. “I so admired what he did for the opera, but it was not very good for my pocketbook,” Jerry laughs. Jerry also lends his financial expertise to the audit committee.

In 2016, Dodson considered the import of Gockley’s departure. He met with Matthew Shilvock and joined the Board that year. “We hit it off right away!” Jerry says. He felt a similar affinity with Keith Geeslin, then President of the San Francisco Opera Association. Eager to continue support, the Dodsons see this as a perfect time to revitalize and energize the Company within the San Francisco community. The initial fire ignited by *William Tell* continues to burn brightly.



## **Jan Shrem and Maria Manetti Shrem (Production Sponsor, *The Elixir of Love*) Sponsor, through the Conductors Fund: John Kennedy (*Omar*); Ramón Tebar (*Elixir*). Sponsor, through the Emerging Stars Fund: Jamez McCorkle, Taylor Raven, and Brittany Renee (*Omar*); Pene Pati and Slávka Zámečnicková (*Elixir*)**

Jan and Maria both developed a love of opera at a young age, although they grew up half-a-world apart. Jan Shrem, after a career devoted to his publishing businesses in Japan and Europe, created Clos Pegase Winery in California’s Napa Valley, collecting some of the world’s greatest modern and contemporary art. Maria Manetti Shrem internationally succeeded with her fashion-based entrepreneurial companies, bringing Gucci and Fendi in the departments and specialty stores in the USA.

In joyous partnership the Manetti Shrem couple is bringing their focus and affection to philanthropic causes that advance education, the performing and visual arts, and medicine.

While their lives led them each around the globe, their individual passions eventually brought them to San Francisco Opera and to each other. As Company Sponsors for more than a decade, Jan and Maria have established four generous funds.

- The Conductors Fund helps ensure the continued appearances of noted conductors in the orchestra pit.
- The Great Interpreters of Italian Opera Fund helps bring today’s most compelling artists in Italian repertoire to San Francisco Opera.
- The Emerging Stars Fund supports the Company in showcasing exciting rising young stars on our stage throughout the season.
- The Luminaries Concert Fund enables San Francisco Opera to bring legendary artists to the stage for special events and performances.

In December 2022, Maria received The Spirit of the Opera award for her devotion to San Francisco Opera, her high level of commitment to advancing the success of the Company, and her ongoing support of the art form. She is the 2023 UC Davis Medal recipient for her profound arts legacy and passion for creating opportunities for exploration and education.

# You Bring Great Art to Life!

YOU PLAY A VITAL ROLE IN THE CREATION OF SPECTACULAR OPERA.

Join our family of donors today to help share this powerful art form with the widest possible audience. Tickets cover only 16% of our costs, the difference is made by donors like you. To learn more about making a gift, visit [sfopera.com/give](https://sfopera.com/give) or call (415) 565-3212.



SCAN TO DONATE



# Omar Giving Circle

San Francisco Opera is honored to recognize donors for their support of Rhiannon Giddens and Michael Abels' *Omar* and their participation in this special **Omar Giving Circle**. This broad-based effort welcomes new supporters who, together, are helping to bring this important work to our community. There is still time to join the Omar Giving Circle by calling (415) 565-3212. Donors will be added to our digital recognition and will receive a special commemorative pin! Please see page 15 for more details. This listing reflects gifts received through October 2, 2023.

## **OLIVE TREE** **\$30,000 +**

Marcia Barinaga & Corey Goodman  
Bob Ellis  
Koret Foundation  
National Endowment for the Arts  
Jan Shrem & Maria Manetti Shrem

## **TAMA** **\$7,280 +**

Sylvia R. Lindsey

## **BLUEGRASS** **\$4,000 +**

Robert M. Anderson & Kyong Shik Eom  
Jamie & Philip Bowles  
Anonymous

## **SCHOLAR** **\$1,831 +**

Dr. Barbara Lynn Bessey  
Dr. Judy C. Miner

## **AKONTING** **\$517 +**

Arthur Strange



KRISTEN LOKEN

# The Future Is Now: Adlers in Concert

Join us for an exciting night of unforgettable music featuring conductor Ramón Tebar and San Francisco Opera's Resident Artists in their final concert of the year.

**SATURDAY, DECEMBER 2, 2023 | 7:30PM | HERBST THEATRE, 401 VAN NESS AVENUE**  
**BUY TICKETS | (415) 864-3330 | SFOPERA.COM/FUTUREISNOW**

KRISTEN LOKEN

# Omar Giving Circle

Join a special new giving circle, available for new and increased gifts to support Rhiannon Giddens' and Michael Abels' *Omar*. *Omar* is the true story of a 19th-century Islamic scholar from West Africa, enslaved in South Carolina, but who found and expressed identity and faith through the written word. The Omar Giving Circle is a broad-based effort beginning at only \$22, embracing gifts of all sizes are vital to bring this important work to our community.



## TAMBOURINE \$22

Encircled by repeating pairs of metal discs, the "22" level is inspired by the prominence of the tambourine in the opera. Most scholars agree that the origins of the tambourine date back to 1700 BCE or even earlier, and it appears in sacred texts from West Africa, Turkey, Greece, Italy, India, and throughout the Middle East.



## KUFI \$120

The traditional hat worn by Omar in the opera is called a Kufi, from the Kufi script it resembles. It plays a significant role in the opera as Julie, an enslaved woman, becomes close to Omar. The Kufi script is thought to have gone into general use in the 12th century. The hat is a part of the national dress of many West African countries and symbolizes African descent in many American cultures.



## AKONTING \$517

The akonting is an African gourd lute known as the ancestor of the modern banjo played by co-composer Rhiannon Giddens, who studied the instrument. The three strings of the akonting are tuned to the pattern 5-1-7, which inspires the name for this level! (7-note scale with 7th, 5th, and 1st notes.)



## SCHOLAR \$1,831

The best known of the scholar Omar Ibn Said's writings is his autobiographical essay, "The Life of Omar ibn Said." Written in 1831, the work forms the basis of the opera.



## BLUEGRASS \$4,000

In honor of co-composer Rhiannon Giddens' frequent genre, bluegrass. Bluegrass was born out of North American blues music which was directly influenced by West African music. Recognized as a new American art form in the 1940s, Bluegrass is a fusion of music styles and experiences, much like the fusion of opera, Senegalese, and American styles found in *Omar*.



## TAMA \$7,280

The Senegalese tama, or talking drum, is known to project sounds imitating human speech across a seven-to-eight kilometer distance, or 7-2-8. Omar ibn Said was originally abducted from West Africa, in the Futa Toro region (modern-day Senegal) where the tama is played widely and used to send messages as well as make music.



## OLIVE TREE \$30,000+

Omar sings of the olive tree during the moment of darkness when his humanity is attacked, "The example of His light is like a niche within which is a lamp, which is within a glass, which is like a brilliant star fueled by a blessed tree, an olive tree, neither Eastern nor Western, whose oil would almost glow, even if untouched by fire." The themes of our shared humanity can be seen in the symbol of the olive tree.

### GIFT LEVELS AND BENEFITS

To join the circle with your philanthropic support, visit [sfopera.com/omarcircle](http://sfopera.com/omarcircle) or call (415) 551-3212.



LEARN MORE ABOUT THE DONOR BENEFITS AT EACH LEVEL HERE!

# Our Donor Family

The collective support of San Francisco Opera's generous donor family keeps world-class opera on the stage and brings community programs to students and families. Each year, support from individuals and institutional funders accounts for 86% of the revenue needed to create transformative opera.

Listed gifts were received between **August 1, 2022 and October 2, 2023**. We have made every effort to ensure the accuracy of our donor listings. If we have misspelled or omitted a name, please accept our apology and notify us at **(415) 565-3212** so that we may update our records accordingly.

## SUSTAINING PATRON

### \$1,000-\$1,999

John J. Adams,  
*in memory of John W Reinhardt Jr*  
Ms. Lois Aldwin  
Dr. Daniel S. Alegria & Dr. Mary Page Hufty  
Mr. Ignacio M. Aliagas  
Susann & Marc Allen  
Mr. & Mrs. Anthony Arlen  
Mrs. Theodore W. Anderson  
Jacob Angel<sup>^</sup>  
Mr. & Mrs. Jason Araghi<sup>^</sup>  
Ms. Olga Arango<sup>^</sup>  
Margaret Ann Augustine  
Ms. Mary Baiamonte  
Dr. Barbara Baker  
Mr. & Mrs. Robert Baldocchi  
David N. Barnard  
William M. Barnard, MD  
Mr. Edward C. Bartlett<sup>^</sup>  
Albert Bartridge  
Michael Bates  
Mr. & Mrs. Paul Baumann  
Linda & Nils Behnke<sup>^</sup>  
Ms. Elizabeth Beitzel  
Yobo Bello-Asemota  
Mr. Paul Bendix  
John & Cheryl Benson  
Ms. Carol Benz<sup>^</sup>  
Ms. Lynn Berger  
Charles & Lenore Bleadon  
Mr. Richard & Mrs. Joanne Bogart  
Patricia J. Boone  
Mrs. Melissa Boxer Zill & Mr. Tracy Zill<sup>^</sup>  
Mr. Keith Boyle<sup>^</sup>  
Stevan Bradley  
Mr. and Mrs. David W. Brady  
Jennifer Brandenburg<sup>^</sup>  
Ms. Ria Brandenburg  
Ms. Langley Brandt  
Mr. Robert C. Brandt  
Meridith Braun<sup>^</sup>  
Abigail Brenner, M.D.  
Ms. Wendy Breuer & Mr. Charles Crane  
Dr. Emily Brewer,  
*in memory of Dr. Richard G. Brewer*  
Dr. & Mrs. Melvin Britton  
Mr. Matthew Brockmeyer  
Gabe & Trish Brovedani  
Edith Brown  
Jess Brown  
Mrs. Kathleen M. Brown  
Timothy & Margaret Brown  
Ms. Nancy Brown-Williamson  
Ms. Karen Bruehl<sup>^</sup>  
Matthew Buckman<sup>^</sup>  
Dr. Earl C. Burgess & Dr. Sandra Burgess  
Mr. Gerald Cahill & Ms. Kathleen S. King  
Dr. & Mrs. Donald R. Call  
Mark Calvano<sup>^</sup>  
Mr. & Mrs. Peter Vaccaro  
Cawley Carr<sup>^</sup>  
Maria Castellucci Moore<sup>^</sup>  
Mark Cavagnero<sup>^</sup>  
Carolyn Chaikovsky<sup>^</sup>  
Dr. Shahla Chehrrazi<sup>^</sup>  
Ms. Janet Chiang  
Mr. & Mrs. Raymond Chinn  
Lori Chippis<sup>^</sup>

Ms. Helen Christakos<sup>^</sup>  
Anna Chung<sup>^</sup>  
Ms. Sondra Claire<sup>^</sup>  
Stephen Coghlan  
Barbara Cohen  
Dr. Stephen N. Cohen  
Robert Cole & Susan Muscarella  
Katie Colendich<sup>^</sup>  
Mr. Stephen L. Collier & Mr. Frank A. Patt  
Marian E. Collins  
Ms. Elizabeth Colton  
David Combies & Loretta Smith  
Mary J. Combs  
Clyde & Ann Coombs  
Ms. Beverly Coughlin & Mr. Charles Dow  
Stacie Craddock<sup>^</sup>  
Mr. Bradford Crowell  
Ms. Ruth Curry  
Nina D'Amato,  
*in memory of Mary Ellen D'Amato*  
Mrs. Elizabeth d'Hemery  
Gene & Joy D'Ovidio  
Mr. & Mrs. James Daley  
Courtney Dallaire<sup>^</sup>  
Ms. Jean L. Dana  
Dandelion, *in honor of Pamela Rosenberg*  
Ms. Anna Dean<sup>^</sup>  
Nancy Dean  
Mr. & Mrs. Ken DeJarnette  
Elmer P. Delany Jr. & Catherine E. Delany  
Ms. Marta De Pierris<sup>^</sup>  
Kelly Dermody<sup>^</sup>  
Ms. Karel Detterman  
Ms. Cynthia Deutsch<sup>^</sup>  
Thomas P. & Veronica C. Devitt  
Ms. Carol S. Dickson  
Stanley J. Dirks  
Dave & Helen Dix  
Ms. Jeanne Dorward  
Mr. Gregory J. Kelly & Dr. Kathy E. Down  
William H. Draper III  
Drysdale Family Foundation  
Kempton & Meredith Dunn<sup>^</sup>  
Gina Edwards<sup>^</sup>  
Mr. James Eimers<sup>^</sup>  
Ms. Elizabeth A. Elliot  
Caroline & Robert Eshleman  
Janice & Jack Eskridge  
Anne & Peter Esmonde  
Joan Falender  
Holly Farrell<sup>^</sup>  
David Favrot<sup>^</sup> & Katherine Brown-Favrot  
Ms. Vallery Rose Feldman  
Jan & Bob Fenwick  
Kenzie Ferguson<sup>^</sup>  
Nikola Filby  
Jeffrey & Robin Fine  
Russ Fischella<sup>^</sup>  
Candace Fitzgerald  
Lucille V. Fjostien  
Dr. Hali Forstner<sup>^</sup>  
Mr. & Mrs. Hugh W. Foster  
Daniel Frank<sup>^</sup>  
Dr. Lorry & Karen Frankel  
Jim & Karen Frassetto  
Eliot & Cynthia Fried  
Ellen Friedman  
Ms. Shelley Frisbie  
Ms. Gaye Frisby

Dan & Kate Funk  
Margaret E. Garms  
Max Gasner  
Mrs. Kimberly Gates Johnson &  
Mr. Brian Johnson  
Nathalie Giauque  
Ms. Gene P. Gibson  
Melvin Gilbert  
Ms. Krista Giovvara<sup>^</sup>  
Tiffany Glant<sup>^</sup>  
Joyce Glazer<sup>^</sup>  
Steven H. Goldberg, M.D. & Sandee Blechman  
Ms. Margot Golding & Mr. Michael Powers  
Lisa & Douglas Goldman Fund  
Mr. & Mrs. Robert Goldman  
Ms. Carrie & Mr. John Goodman  
Joseph & Hon Mai Goodman  
Mr. Edward C. Gordon  
Ms. Barbara Goza  
Ms. Alice L. Graham  
Mr. James Grant  
Dr. Patricia L. Griffin  
Erich S. Gruen  
Al Guido<sup>^</sup>  
Omar Guo  
Brian & Elizaveta Gustafson<sup>^</sup>  
Margaret Gutierrez<sup>^</sup>  
Ms. Laila Halsteen  
Mr. Steven Hammerschlag &  
Ms. Debra Reynolds  
Ernest Hammond III  
Peter & Harriet Hanauer  
Mary & Michael Hanemann  
Eric & Krista Hanson  
Roy Dean Hardy  
Mojgan & Farr Hariri<sup>^</sup>  
James & Joyce Harris  
Mr. John Harron  
Ms. Noosheen Hashemi<sup>^</sup>  
Tom Hixson & Kevin Sarmento  
Ms. Karla Haynes<sup>^</sup>  
Lenore Hefferman  
Natalia & Israel Hernandez<sup>^</sup>  
Frederic & Sandra Hirschfield  
Thayer Sylvester Hoe<sup>^</sup>  
Don Hoffman  
Michael Hofmann<sup>^</sup>  
Mr. Jackson Hogo  
Mr. Marshall H. Hollimon  
Richard & Bebe Hoppe  
Dr. Michael Horn  
Mrs. Rose C. Hoskins  
Soozan Hosseinyoun<sup>^</sup>  
Lola Hottensen  
Ms. Constance Howard  
Hing On Hsu  
Mr. & Mrs. Henry P. Huff III  
Avery Humphreys<sup>^</sup>  
Donald Bruce Hunter  
Ms. Mary Idso  
Mr. Alexander Jakle  
Mr. & Mrs. Kambiz Jalili<sup>^</sup>  
Ms. Hermia James  
Mr. & Mrs. Claude Jarman, Jr.<sup>^</sup>  
Glen Jarvis  
Jeraldine Johnson  
Mr. Clovis D. Jones  
Andrea G. Julian  
Dr. & Mrs. Daniel F. Kahler

Colleen Kavanagh<sup>^</sup>  
John Keeley  
Helen Keeney  
Mr. & Mrs. Charles W. Kenady  
Selin Khayatan<sup>^</sup>  
Scott & Jan Kilner  
Mr. Michael Kim  
Maren & John King  
Mr. Robert Kinosian  
Varvara Kirchner<sup>^</sup>  
Ms. Juanita Kizor<sup>^</sup>  
Diana Koin MD  
Nancy Ann Kraus  
Mrs. Caroline Krauskopf  
Mr. David Krogmann  
Ruth Krueger<sup>^</sup>  
Paul & Jackie Kuckein  
Kenneth & Monica Kulander  
Ms. Andrea Kustin-Mager<sup>^</sup>  
Ms. Silvia Kuzmicz  
Miss Joanne Kwong<sup>^</sup>  
Mr. John Lafler  
Ms. Angela Lai,  
*in honor of Ms. Eun Sun Kim*  
Mr. Richard Laiderman  
Michael Lamm  
Steve Lavezzoli  
Aiko Lavine  
Ms. Marcia Lazer  
Ms. Renee Leap  
Mrs. Andrea Leavitt,  
*in honor of Cynthia & Richard Livermore*  
Edward & Jennifer Lee<sup>^</sup>  
Ayleen Ito & Emory Lee  
Grace Lee<sup>^</sup>  
Kewchang Lee, M.D.  
Richard<sup>^</sup> & Patricia Taylor Lee  
Mr. Roy Leggett & Ms. Courtney Clarkson  
Mr. Harvey Lehtman  
Rowen Leigh  
Mr. Jeff D. Leonard & Mr. Noel Flores<sup>^</sup>  
Ms. Marguerite Leoni  
Mr. & Mrs. Gerald S. Levin  
Ms. Michelle Li  
Joan Libman & Jim Coughlin  
Ginger Liess<sup>^</sup>  
Ms. May Lin  
Mr. Ivan R. Linscott  
Alan Liss<sup>^</sup>  
Janet K. Littlefield  
John Livingston & Frances Etow  
Anne Long  
Frank & Sally Lopez  
Mr. John Lounsbury  
Kathleen & Dexter Lowry<sup>^</sup>  
Frances Lozano  
George F. Lucas & Tom Rothgiesser  
Ms. Janet Luck and Mr. Stephen Kealhofer  
Mr. & Mrs. Lawrence Ludgus<sup>^</sup>  
Niall & Eve Lynch  
Ms. Barbara J. Lyss  
Ms. Melinda R. Macauley  
Raymond Mah<sup>^</sup>  
Dr. & Mrs. Henry Mally  
Paula Markovitz  
Lori & David Marquardt  
David Mason  
Mr. Gilbert E. Matthews  
Blake McCall<sup>^</sup>

<sup>^</sup> giving total includes a contribution to Opera Ball

<sup>^</sup> deceased



# SHARE YOUR EXPERIENCES. INDULGE YOUR CURIOSITY.

Pursue your passions and live life to the fullest in the company of friends. Rediscover yourself at **St. Paul's Towers**, an engaging Life Plan Community in the Adams Point neighborhood, just steps from Lake Merritt. Schedule your visit today!

**Independent Living | Assisted Living | Memory Care | Skilled Nursing**



**St. Paul's Towers**

A FRONT PORCH COMMUNITY

**CALL OR VISIT US**

**510.891.8542** [stpaulstowers.org](http://stpaulstowers.org)

**100 Bay Place, Oakland, CA 94610** 

We're an equal opportunity housing provider. Lic #011400627 COA #351

## OUR DONOR FAMILY CONTINUED

Eileen McCauley  
 Dr. & Mrs. William A. McConnell  
 Sarah McCourt<sup>^</sup>  
 Drs. Jack M. McElroy & Mary Ann Skidmore  
 Robert McIntosh  
 Ms. Maureen McKeown  
 Mr. & Mrs. Meckler  
 Patrick Melampy & Priscilla Lawrence  
 Laurie Mettier Hills  
 Knute Michael & Ginna Dean Miller  
 Mr. & Mrs. James Milner<sup>^</sup>  
 Sean Minnig & Matt Evans  
 Mr. Ken Mitchell  
 Ms. Margaret Mitchell<sup>^</sup>  
 Mr. & Mrs. W. W. Moffett  
 Sherilyn Moody  
 Mr. Douglas G. Moore  
 Mr. Charles J. Morgan  
 Don & Rene Morgan,  
*in memory of Peyton Bucy*  
 Mr. Joshua J. Morgan III<sup>^</sup>  
 David Morse<sup>^</sup>  
 Bruce & Nancy Mosbacher,  
*in honor of Karen J. Kubin*  
 Milton Mosk<sup>^</sup> & Thomas Foutch  
 John & Melinda Moynier  
 Susan Munn  
 Mr. Paul Munro  
 Ms. Lynne Murphy  
 Chandru Murthi  
 Nariman & Faramarz Naderi<sup>^</sup>  
 Farrah & Ramin Naimi<sup>^</sup>  
 Rosanna Nardi<sup>^</sup>  
 Shivaun Nestor  
 Mr. Carl & Mrs. Wentan Ng  
 Mr. Richard Niemi  
 Mary L. Nilan  
 Jim & Brenda Nirenstein  
 Ms. Kay Noel  
 Amy Norman<sup>^</sup>  
 Johnnie Norway & Richard Cardello  
 Mrs. Hillevi A. Null  
 Ms. Patricia O'Brien  
 Ms. Teri O'Brien<sup>^</sup>  
 Dr. Michael O'Connor & Dr. Patricia O'Connor  
 Fran & John O'Sullivan  
 Judith Ocken  
 Donna & Robert Oliver  
 Ms. Alexandra & Mr. Guillaume Orliac<sup>^</sup>  
 Mr. & Mrs. William Randolph Oscarson<sup>^</sup>  
 Burak Over  
 The Rev. David F. Pace<sup>^</sup>  
 Ellice J. Papp  
 Peter Pastreich & Jamie Whittington  
 Mr. Trond Petersen  
 Ms. Susan D. Peterson  
 Ms. Pamela Philbert  
 Allen & Joyce Phipps  
 Karen Pierce<sup>^</sup>  
 Maria Policroniades  
 Paula Polley  
 Stephen Powell  
 Mrs. Lidia Pringle & Mr. Doug Pringle<sup>^</sup>  
 Mr. & Mrs. Martin Quinn  
 Shirin & Javad Rahimian<sup>^</sup>  
 Cynthia Carlson Ramseyer  
 Sabrina Raphael  
 Carol & Leighton Read  
 Rossannah Reeves  
 Laurie Renny Reich & Rudolph Reich  
 Ms. Grace Reyes  
 Ms. Judy Reynolds  
 Julie & Christopher Ridley  
 David Owen Robinson  
 Mr. & Mrs. James M. Rockett  
 Artagnan & Trish Rodriguez<sup>^</sup>  
 Janet & Michael Rodriguez  
 Ms. Harriet Rogers  
 Rick & Stephanie Rogers  
 Ms. Heli Roiha & Ms. Therissa McKelvey  
 Lynn Roller & John Wagoner  
 Mr. John D. Rosin<sup>^</sup>  
 Messrs. Richard R. Rossi &  
 Kimberly Mark Webb  
 Konstantinos Roussos  
 Stephen & Marcia Ruben

Eric Ryan<sup>^</sup>  
 Susan & Soheil Saadat<sup>^</sup>  
 Dr. Sean McCarthy & Mr. Bert Salyga  
 Ms. Guadalupe Santoyo  
 Laurie Samitaur Smith  
 Mr. & Mrs. Warren H. Sandell  
 Mr. Jeffrey Sant  
 Lisa Sattler Peters<sup>^</sup>  
 Mr. Richard Savoy  
 Dr. Paula Schlesinger  
 Ms. Moni Schlotter<sup>^</sup>  
 Rev. Paul J. Schmidt & Rev. Gerard K. Moran  
 Ms. Sarah Schoellkopf & Mr. William Neil<sup>^</sup>  
 Russell Schrader  
 Mr. Vincent Schrupp  
 Mr. James Scillian  
 Ray & Lou Ann Seghesio<sup>^</sup>  
 Tom & Robin Selfridge  
 Robert Semans<sup>^</sup>  
 Ali Shah  
 Vandana & Arvind Sharma  
 Judy & Wylie Sheldon  
 Jennifer & Mike Shepard  
 Mr. Alek Shestakov  
 William & Judith Shilstone  
 Diana & Richard Shore  
 Jean Shuler  
 Sheri & Paul Siegel  
 Nolan & Elaine Sigal  
 Mr. Scott Silveira  
 Gaurav Singh  
 Poonam Singh<sup>^</sup>  
 Sabrina Sirianni<sup>^</sup>  
 Kittisak Sirijaroonchai  
 Mr. Daniel K. Slaughter  
 Lawrence & Jacqueline Slayen  
 Mrs. Louis Sloss, Jr.  
 Mr. Albert G. Smith  
 Ms. Andrea B. Smith  
 Anne Mehren Smith  
 Ms. Joyce T. Smith  
 Timothy & Ilia Smith  
 Ms. Constance Solari,  
*in honor of Ms. Teresa Concepcion*  
 Jennifer Soloway<sup>^</sup>  
 Mr. Christopher Sork  
 Michael & Susan Southworth,  
*in memory of Mr. James Thrasher*  
 Mr. William Stanisich & Mr. Jim Meyer  
 Carol & Harvey Steiman  
 Mr. Robert M. Stenburg  
 Ms. Barbara Stewart  
 Mr. John Stocker  
 Arthur Strange  
 Blanche Germain Streeter,  
*in memory of Craig Henderson*  
 Irwin Sugarman  
 Mr. Garret Swart  
 Theresa Sweeney & Jim Blanchard  
 Ms. France Szeto<sup>^</sup>  
 Ms. Susan K. Tanner  
 Mr. & Mrs. Cyrus Beheshti<sup>^</sup>  
 Barbara Augusta Teichert  
 Mr. Ralph Tiegel  
 Mr. Jeff Tindall<sup>^</sup>  
 Mrs. Isabelle Toms  
 Anthony & Barbara Tonso<sup>^</sup>  
 Mr. Thomas Tragardh & Mr. David Cortez  
 Jennifer Godward Trainer  
 Ron Trauner  
 Mr. David Underwood &  
 Ms. Kathleen O'Rourke  
 Cornelis van Aalst  
 Paul E. van Dyk<sup>^</sup>  
 Ms. Belinda C. Vega  
 John & Janet Venturino  
 Adrianna Villafuerte<sup>^</sup>  
 Fred & Ridley Virdeh  
 Iryna Voskerician<sup>^</sup>  
 Michael Vyvoda<sup>^</sup>  
 Bruce & Fran Walker  
 Ms. Peggy A. Wall & Mr. Robert Slyker  
 Kira Wampler<sup>^</sup>  
 Samantha Wang<sup>^</sup>  
 Robert Ward & Wai-Kit Ho  
 David Warren

Mr. & Mrs. John H. Warren  
 Ann & Thomas A. Watrous  
 Rosalie V. Weaver  
 Mr. Keith R. Weed  
 Mr. & Mrs. Stephen J. Weissman  
 Peter J. Wender  
 Dr. David & Hon. Kay Werdegard  
 Ms. Mary Wessling  
 Jennifer Widener<sup>^</sup>  
 Douglas W. Williams &  
 Madelyn C. Bedig-Williams  
 John R. Williams  
 Andrew Wilson Jr.,  
*in honor of Ms. Shauna Pickett-Gordon*  
 Barbara & Mordechai Winter  
 Mary & Michael Wolfe<sup>^</sup>  
 Mr. Brendan Wood  
 Mr. Henry C. Wright  
 Dr. John Yao & Dr. Pauline Mysliwiec  
 Linda & David Young  
 Mr. & Mrs. David Young  
 Mr. Ingu Yun  
 Barry & Alice Zacherle  
 Vincent & Joyce Zarcone  
 Edward Sarkiss & Elizabeth Zareh Sarkiss<sup>^</sup>  
 Mr. William T. Zaumen  
 Ms. Iris Zhang  
 Ms. Patricia Ziegler  
 Anonymous (18)

### PRINCIPAL PATRON

#### \$2,000-\$2,999

Sonbol Aliabadi<sup>^</sup>  
 Kevin & Josy Amann<sup>^</sup>  
 Norby Anderson<sup>^</sup>,  
*in memory of Mr. Larry Severino,*  
 Craig Henderson, & Mr. R. D. Norby  
 Mr. Vikram Arora<sup>^</sup>  
 Ms. Elizabeth Avakian  
 Ms. Virginia Bale  
 Ms. Laima Baltusis  
 Ms. Donna Batson,  
*in memory of Katharine Batson*  
 Nina & Charles E. Belle<sup>^</sup>  
 Mr. Tapan Bhat  
 Paul<sup>^</sup> & Kathy Bissinger  
 R.W. Blue  
 Helen & Roger Bohl  
 Beverley & Ron Borelli<sup>^</sup>  
 Stephen Brint  
 Mr. & Mrs. Robert Brock  
 Dr. Roberta Brokaw  
 Kathleen Burke & Ralph Davis,  
*in memory of Mr. Paul M. Crane Dorfman and*  
*in honor of Valerie Crane Dorfman &*  
 Mary Kathryn Gavin  
 Ms. Sally A. Carlson  
 Dr. Karen Castle  
 Solomon Cera<sup>^</sup>  
 Martin Checov & Timothy J. Bause  
 Chevron  
 Dr. Robert E. Clark  
 Mr. Douglas Clary  
 Arthur D. Colman, M.D. & Pilar Montero, Ph.D  
 Shannon & Dan Cronan<sup>^</sup>  
 Dr. Vivien & Stephen D'Andrea<sup>^</sup>  
 Mr. Christopher Davies  
 Michael Davis  
 Mr. & Mrs. Ricardo De Monet<sup>^</sup>  
 Dr. Lee R. DeBow  
 Inger Dewey-Golob<sup>^</sup>  
 Nina Bancroft Dickerson  
 Mr. Barry Dixon  
 Maria & Henry Donahoe<sup>^</sup>  
 Mary Lou Dorking  
 Edma Dumanian  
 Jessica & Michael Eisler  
 Jennifer Emerson<sup>^</sup>  
 Ms. Sandra Farris<sup>^</sup>  
 Ellen Finch<sup>^</sup>  
 Firestone Family Foundation  
 William O. Fisher & Kathryn Bernick  
 Dr. James & Mrs. Lynn Fitzwater, M.D.,  
*in memory of Mr. William Langley*  
 Claire & Jeff Fluhr<sup>^</sup>

Elise & Tully Friedman  
 Mr.<sup>\*</sup> & Mrs. Arthur J. Fritz, Jr.  
 Janet Gallin & Sissel Ramirez  
 Nicole Gallmann<sup>^</sup>  
 Mr. Gary Garabedian<sup>^</sup>  
 Ms. Galina Gomberg  
 Ms. JoAnn Close & Mr. Michael Good  
 Philip Goward  
 Dr. S. Hand  
 Kelly & Sandy Harcourt  
 Carol Harell<sup>^</sup>  
 Dr. Hunter P. Harris  
 Mr. Ronald Harrison  
 Ms. Marlies Hensel  
 Raymond & Karen Houck  
 Lin Huber<sup>^</sup>  
 Frank Humberstone  
 Mr. & Mrs. George Jurkovich  
 Linda Joyce Hodge<sup>^</sup>  
 Diana Hoffman  
 Mr. Michael J. Katrynyniuk  
 Kathryn Kearney  
 Ms. Alyssa T. Koo  
 Allan & Linda Kramer  
 Joan Shelbourne Kwansa  
 William R. Lambert  
 Peter Lee  
 Edgar & Joyce Lehmann  
 Dr. & Mrs. Hoyle & Vincenta Leigh  
 Ms. Lamar Leland  
 Kathleen Leones  
 Mr. Mark Levi  
 Meagan Levitan & Dale Carlson  
 Steve & Judy Lipson  
 John Lockton<sup>^</sup>  
 Ms. Priscilla Lore  
 Dr.<sup>\*</sup> & Mrs. G. Karl Ludwig, Jr.  
 Ms. Jennifer Lynch & Mr. Justin Schuster<sup>^</sup>  
 Mr. Greg Lyon & Ms. Kathleen Duffy  
 Elizabeth Malkassian<sup>^</sup>  
 Nicholas Markevich<sup>^</sup>  
 Mrs. Charlene Mathias  
 Robert McDowell  
 Michael McManus<sup>^</sup>  
 Ms. Eva Meyerson Milgrom  
 Rachel Miller<sup>^</sup>  
 Mr. Missall & Mrs. Danilo-Missall<sup>^</sup>  
 Mr. Victor F. Mockus  
 Mr. J. Jeffrey Mojcher  
 Lisa Moore  
 Deborah Mosser<sup>^</sup>  
 Mr. Robert Mukai  
 Kate Murphy<sup>^</sup>  
 Taylor Nagle<sup>^</sup>  
 Sheila & Paul Nahi<sup>^</sup>  
 Victoria Nakamura<sup>^</sup>  
 Ms. Susan E. Neeman<sup>^</sup>  
 Matthew & Nancy Noel  
 Bart & Barb O'Brien  
 Susan O'Brien  
 Nazan Orr<sup>^</sup>  
 Ms. Siu M. Owyung  
 Erica Pascal & Mike Hostetler  
 Jason Perry & Brian Rusch  
 Peter Jaret & Steven Peterson  
 Mr. & Ms. Andrew Piskadlo<sup>^</sup>  
 Susan K. Prather  
 Pam Preston<sup>^</sup>  
 Karl Pribram & Sweta Arora  
 Felice S. Price  
 Dr. David Priest & Rev. Eric Nefstead<sup>^</sup>  
 Majid & Maryam Rahimian<sup>^</sup>  
 Mr. Robert W. Rankin  
 Ms. Danielle Rebuschung  
 Melissa Ribeiro<sup>^</sup>  
 Ms. Beverly Riehm<sup>^</sup>  
 Robert Ripp & Steven Spector  
 Martin C. Robinson  
 Ms. Deborah Rohan  
 Dr. Andrew Rombakis  
 Mrs. Afie Royo<sup>^</sup>  
 Jeffrey Ruda & Leonard Whitney  
 Dr. & Mrs. David & Bonnie Sachs  
 Louise Adler Sampson<sup>^</sup>  
 Mr. John Santibanes  
 Mr. Joseph Saveri<sup>^</sup>

<sup>^</sup> giving total includes a contribution to Opera Ball

<sup>\*</sup> deceased

## OUR DONOR FAMILY CONTINUED

Ms. Janine Scancarelli &  
Mr. Christopher McMahon  
David & Sandra Schmaier<sup>^</sup>  
Phoebe & Christopher Schreiber<sup>^</sup>  
Sereno - Christie's International Real Estate  
Dr. & Mrs. James Shapiro  
Peter & Helen Sheaff  
James R. Shevock  
Mai Shiver<sup>^</sup>  
Ms. Leslie Siegel  
Darold Skerriitt & Judy Lind  
Andrew & Elisabeth Smith<sup>^</sup>  
Frederic H. Smith<sup>^</sup>  
Richard L. Sogg, M.D.  
Mary Ann Somerville  
Kristin Sorensen<sup>^</sup>  
Kim Spittler & Richard Dulin,  
*in memory of* Gregg C. Spittler  
Ms. Judy Stamps  
Anita Stapen & Richard Granberg  
Richard W. Stevens  
Dr. Susan K. Stevens<sup>^</sup>  
Jacqueline Stewart  
Ms. Terri Stuart  
Mark Sullivan<sup>^</sup>  
Helen Thomas<sup>^</sup>  
Daniel J. Ulylot, M.D.  
Carol Jackson Upshaw,  
*in honor of* Kate & Matthew Shilvock  
Abel Valadez  
Prof. & Mrs. Gregory Van Acker  
Eugenio Vidrio  
Mr. Thomas F. Culp & Mr. Charles Wagner  
Rosemarie Wagner  
John C. Walters<sup>^</sup>  
Edna Lee Warnecke & Jim Marks,  
*in memory of* Don  
Analee (Ani) Weaver  
Mrs. Barbara Weinberg,  
*in memory of* Mr. Matthew Weinberg  
Stephen & Joan Weinstein  
Mr. Keith C. Wetmore & Mr. Andrew Hinek<sup>^</sup>  
Cory White<sup>^</sup>  
Mr. Charles R. Williams  
Peter & Georgia Windhorst  
Richard & Barbara Odlin Foundation  
Dr. Carlene J. Wong & Dr. Philip C. Lee<sup>^</sup>  
Mr. Gary Woodruff  
Annie Woods<sup>^</sup>  
Ms. Mai Mai & Mr. Paul Wythes  
Ms. Dale E. Young  
Mr. Charlton Yu<sup>^</sup>  
Jim Zanze<sup>^</sup>  
Zellerbach Family Foundation  
Bingyuan Zhang,  
*in memory of* Kang Zhang  
Ming Zhao & Songqi Liu  
Anonymous (2)

### MEDALLION SOCIETY PRESIDENTS

J. Boyce Nute, 2018–  
Kristina Flanagan, 2013–2018  
Cathy MacNaughton, 2008–2013  
Mrs. Harry Wetzels\*, 1995–2003  
Diane B. Wilsey, 1988–1994  
Harriet Meyer Quarre\*,  
*Founding President*, 1983–1987

### MEDALLION SOCIETY FOUNDER

**\$3,000–\$4,999**  
Founder \$3K - \$4,999  
Norm Abramson & David Beery\*  
Michelle M. Ackerman  
Jane & Christopher Adams  
Dr. Lefkos Aftonomos  
Mr. Thomas Alferi<sup>^</sup>  
Claire Allphin  
Robert C. Anderson

Denise Anker  
Arlene Anthony  
Dena Aslanian-Williams,  
*in memory of* Eleonore Aslanian  
Matthew Austern & Janet Lafter  
Richard J. Axelrod, M.D.  
Zachary Baker  
Eugene & Kathleen Bales  
Ms. Virginia Bamford  
Dr. & Mrs. Barry C. Baron  
Mr. & Mrs. Fedele Baucio  
Mr. Stephen Beitzel & Ms. Lise Quintana  
Dr. Robert & Irene Belknap  
Mr. Riccardo Benavides<sup>^</sup>  
William J. Bennington  
Roy C. Bergstrom  
Mrs. Robert N. Bloch  
Dr. Wolfgang Bluhm &  
Michele J. Serocki Bluhm  
Lucia Bogatay & Thomas D. Wickens\*  
Dr. Maurizio Bonacini  
Ms. Debbie Booth  
Dix Boring & Marilyn Moore Boring  
Nadya & Bradford Bosch  
Gary Bottone  
Ms. Faye Bourret,  
*in honor of* Elinor Lacy  
Bruce Bowen & Junona Jonas  
Barbara & Robert Brandriff  
Charlton Buckley  
Karen Burtness Prak & Jan Willem Prak  
Lisa Bury & John Taylor  
Mr. & Mrs. Oliver Caldwell<sup>^</sup>  
Cathleen Cameron  
Betty J. Carmack  
Janet Carpenter  
Charles & Deryl Castellano  
Dr. Carolyn Chang<sup>^</sup>  
Jim Chanin & Rachel Richman  
Thomas & Virginia Chen  
Alfred & Carol Chiantelli  
Mrs. Eunice M. Childs  
Frederick S. Chung & Kimberly Chun  
Mr. & Mrs. A. B. Ciabattoni  
Jerry & Linda Cimmert  
Ann D. Claesgens  
Hilary & Richard Clark  
Ms. Mary Claugus  
Michael & Jean Couch  
Guy Cross & Erika Nelson  
Dr. Joan Claire Cucek  
Dr. James Cuthbertson  
Dr. Stephen J. Danko  
Ms. Olivia Hsu Decker<sup>^</sup>  
Reid & Peggy Dennis  
Mr. & Mrs. Thomas E. Dienstbier  
Marion Dodd  
Mr. Keith E. Doerge  
Katherine Herrick Drake  
Jeffrey Dunn & Carolyn Bruguera  
Claudette Duran  
Fynnette Eaton & James Miller  
Helene & Lawrence Edelman  
Kirk & Thara Edson  
Ms. Margaret Hart Edwards  
Ms. Barbara J. Eisenhauer  
Ms. Nancy J. English  
Ed & Barbara Eschbach  
Gregory & Anne M. Evans  
Ms. May Fair  
Patricia & Richard Farnsworth  
Mr. Steve N. Fecher  
Cantor & Mrs. Martin Feldman  
Drs. Bette & James Felton  
Philip & Cassandra Grant  
Rick & Debra Fisher  
Daniel & Carla Flamm  
Kristina Johnson Flanagan  
David & Sheridan Foster<sup>^</sup>  
Ms. Samia Foster<sup>^</sup>  
Mr. & Mrs. J. Murray Fox  
David & Betsy Fryberger  
Mr. Milton Gaines<sup>^</sup>  
Mr. Rich Gerhardt  
Arlene & Doug Giancoli  
Ms. Malin Giddings<sup>^</sup>

David & Jennifer Gillespie  
Brendan Glackin & Emily Arnold  
Dr. Kathleen Grant & Dr. Thomas Jackson  
Drs. Bill & Nancy Grove  
Miss Ursula Grunfeld  
Helen & Dr. Glenn Hakanson  
Bronwyn H. Hall  
Patricia Handeland  
Charles F. Hanes  
Diana Harris<sup>^</sup>  
Mr. Scott Harrop  
Michael & Gityjoon Hebel  
Dr. John R. Heckenlively  
Peggy Heineman  
Paula Heller & Robert Yohai  
Mr. Greg Henkel  
Zheyla M. Henriksen<sup>^</sup>  
Mr. Robert Hero  
Mr. & Mrs. Clifford Hersh<sup>^</sup>  
Mr. Stephen C. Hoffman  
Mr. & Mrs. Kedreth C. Hogan  
Dr. Susan Holbrook & James B. Florey, M.D.,  
*in honor of* Dr. Leslie Farber  
Mr. Peter Holman<sup>^</sup>  
Joanne Howard  
Mr. Joseph C. Howard, Jr.  
Jiang Hu  
Kathryn Huber & Larry A. Binkley<sup>^</sup>  
Mr. Robert Hultman  
Bradford L. Humphrey  
Dr. & Mrs. Michael Humphreys  
Edward & Patricia Hymson  
Mr. Homi Irani & Ms. Anna Yonemura  
Dr. & Mrs. Norman Jacobson  
Mrs. Jo Jagoda,  
*in honor of* Frederica von Stade  
Robin & Virginia Jaquith  
Barbara J. R. Jones  
Rosemary Joyce & Russell Sheptak  
Hyun Sun Jung  
David A. Kadish & Michael C. Norton  
Anne Kaiser & Robert Taylor  
Sy Kaufman & Kerstin Edgerton  
Suzan Kaufmann  
Bob & Pam Keagy  
Daniel Kelley  
Mr. Frank Kelly  
Mrs. Louis Kelso  
Bruce & Peggy Kennedy  
Ms. Kathleen Kenney  
Susan Keyes & Jim Sulat  
Nelda Kilguss  
Dick & Marianne Kipper  
Maj. Floyd R. Krey  
Ms. Barbara Laferriere  
Carol Leitch & Nanci Leitch  
Norman & Helen Ann Licht  
Dr. & Mrs. Lawrence H. Lin  
Richard Lum  
Mr. John E. Major  
Roger A. Mann, M.D.  
Mr. Arthur Manzi  
John Marcom & Arif Hasyim  
Daniel Mardesich &  
Virginia Anawalt Mardesich  
Marguerite Romanello  
Amie Chang & Henry Massey  
Marcia McConnell  
Ms. Sharon McNalley  
Jessica Mead<sup>^</sup>  
James R. Meehan  
Robert Meister  
Dr. Beryl D. & Mrs. Renee Mell  
Dr. Linda A. Membreño<sup>^</sup>  
Karen & Russell Merritt  
Thomas & Barbara Metcalf  
Mr. & Mrs. Donald Michener  
Beverly Mitchell & John Pringle  
Sue Montgomery  
Ms. Jane S. Mudge<sup>^</sup>  
Ruth & James Murad  
Mrs. Pamela Murdock  
Elizabeth Murray  
Renate M. Nadler, M.D.  
Joseph C. Najpaver,  
*in memory of* Deana Logan

E. Nakamichi Foundation  
Steven Ng & Mark Posner  
Ms. Mary D. Niemiller  
Nancy Over Alward & Eugene Alward  
Dr. Karen Offen  
Mrs. Sarah Olson  
OPERA America  
Lise Deschamps Ostwald  
Catherine A. Owen MD  
Mrs. Jeraldine M. Palazzi  
Mr. James E. Palmer &  
Mrs. Norma Martinez-Palmer  
Julian T.\* & Robin M.W. Parer  
Ms. Barbara Paschke,  
*in memory of* Ms. Catherine M. Paschke  
Skip Paul,  
*in honor of* Karen J. Kubin  
Ms. Karmen Chingju Peng  
Maureen Jane & Mark W. Perry  
Nancy Petrisko & Don Beckham  
Ms. Shauna Pickett-Gordon  
Mr. Scott Plakun & Dr. Milton P. Schafer  
Justice Stuart & Mrs. Lee Pollak  
Mr. Herb Potter  
Jeanette M. Prato  
Mr. Michael David Press  
Varda Rabin  
Ramchandra Rajeshinde<sup>^</sup>  
Joyce Ratner  
Charles & Patricia Raven  
Mr. William E. Reller  
Randall E. Reynoso & Martin Camsey<sup>^</sup>  
Kathryn E. Ringgold  
Ronald Rogness  
Theres & Dennis Rohan  
Scot Rohrer & Anne Scanlan-Rohrer  
Yvette & Philip Rosedale  
Dr. Andrew & Erica Rosenblatt  
Ms. Susan Rosenblatt  
Floyd W. Ross  
Mary Ellen Rossi  
Mrs. Claire S. Roth<sup>^</sup>  
Jordan Sachs & Jeannie Sack<sup>^</sup>  
Michael & Gini Savage  
Marlys Saveri  
Mr. Carl Schaper  
Randy Schekman & Sabeeha Merchant  
Dorothy Schimke & Cliff Jarrard  
Ms. Cynthia Schreuder Kalev<sup>^</sup>  
Mrs. Ronald Schroeder  
Mr. & Mrs. Michael Schroeder  
Mrs. Helen Schulak  
John R. Schwabacher Family  
Jon & NoraLee Sedmak  
Mr. James R. Seitz, Jr.\*  
Mr. Paul Setziol  
David Severino,  
*in memory of* Mr. Larry Severino  
Mr. Mark Severino,  
*in memory of* Mr. Larry Severino  
Komal Shah & Gaurav Garg<sup>^</sup>  
Mr. & Mrs. Gerald Sharp  
Ms. Margaret V. Sheehan  
Mr. Leslie M. Shinozawa &  
Mr. Edwin Guarino Jr.\*  
Dr. & Mrs. Gerald Silverberg  
Marjorie Simon  
David & Barbara Sloss  
Mr. Mark Small  
Mr. & Mrs. George D. Smith Jr.  
Mr. Jordan H. Smith  
Pamela D. Smith  
Dr. Stephen R. Smith & Ms. Theresa Lahey  
Kenneth & Joanne Snow  
Richard Sparks  
Dr. & Mrs. Robert L. Stamper  
Mr. Russell Stanaland<sup>^</sup>  
Mr. & Mrs. Isaac Stein  
Ms. Elisa Stephens<sup>^</sup>  
Alex Still & Martha Ferguson  
Mr. David Sundstrom  
Ms. Phyllis Sutton  
Sharon & John Tastor  
Dr. Martin & Elizabeth Terplan  
Nancy E. Terry  
Krista & Gerard Terstiege

<sup>^</sup> giving total includes a contribution to Opera Ball

\* deceased

## OUR DONOR FAMILY CONTINUED

Dr. Ruedi F. Thoeni, M.D.  
 Ms. Joan Thoma  
 Mary S. Tilden  
 Dean & Jeanice Tipps  
 Madeleine Todd<sup>^</sup>  
 Ms. Carol J. Tomlinson  
 Lucy S. Tompkins MD PhD  
 Norman & Carol Traeger  
 Gisela & Peter Turner  
 Stephanie Vacher  
 Axel Van Chee  
 Ms. Jessica Vapnek  
 Mrs. Louis M. Vuksinick  
 Ms. Nora E. Wagner  
 Kristie Warner,  
*in memory of Tim Warner*  
 Patti & Ed White  
 Ronald B. Wilkerson  
 Mason & Wendy  
 Ann L. Williamson  
 Faye Constance Wilson  
 Vivian W. Wing, M.D. &  
 Elizabeth Grace Wickersham  
 Ms. Patricia B. Winther<sup>^</sup>  
 Christopher Wiseman<sup>^</sup>  
 William Wisniewski & Catharine van Ingen  
 Susan & Jonathan Wittwer  
 Ms. Shirley Woo  
 Dr. Sherry Wren  
 Ms. Janet S. Wright  
 Margaret VB Wurtele  
 Ms. Colleen Yeates Marsh  
 Mr. & Mrs. Christopher Zaccalini  
 Mrs. Judy Zafran  
 Dr. Sondra Zentner & Ms. Sophie Neubert  
 Frank Zepeda  
 Anonymous (13)

### MEDALLION SOCIETY BENEFACTOR \$5,000–\$7,499

Dr. Maria D. Allo  
 Mr. & Mrs. Vincent Ammann<sup>^</sup>  
 Sal Gutierrez & Mary Anderson<sup>^</sup>  
 Ms. Anna Antonucci  
 Amy Bastow<sup>^</sup>  
 Josef & Marion Betz<sup>^</sup>  
 Donald Blais & Michael McGintley  
 Michael & Celeste Bobroff<sup>^</sup>  
 Mrs. Barbara B. Bocci  
 Bill & Alison Boeckmann  
 Romana D. Bracco<sup>^</sup>,  
*in honor of Keith Geeslin*  
 Carol Franc Buck<sup>^</sup>  
 Charles Bush & Calvin Lau  
 John C. Callan  
 Clark & Elizabeth Callander  
 Dr. Elizabeth M. Campbell  
 Richard Caplin, MD  
 Mr. & Mrs. Richard Carpeneti<sup>^</sup>  
 Peter & Jane Carpenter  
 Frank & Pat Carrubba  
 Dr. Heidi H. Cary  
 Pamela Ceglinski  
 Melvin & Hella Cheitlin  
 Carol T. Christ  
 Susan & Rich Christie  
 Maureen Clarke  
 Ms. Carlyn Clause & Mr. Alexander L. Brainerd  
 Thierry Bui & Paul Clifford  
 Mr. & Mrs. Lawrence K. Cohen  
 Elizabeth Connell-Nielsen & Devan Nielsen<sup>^</sup>  
 Martha Conte<sup>^</sup>  
 Mr. Craig Corbitt & Ms. Nancy Stoltz  
 Dr. & Mrs. William R. Crain  
 Yogen K. & Peggy Dalal  
 Mr. Orville W. Dale  
 Mr. A. S. Damji  
 Pam DeWeerd  
 Sandra D. Donnell & Justin M. Faggioli  
 Mrs. Michael D. Dooley<sup>^</sup>  
 Mr. & Mrs. William G. Doolittle  
 Barbara J. Dwyer  
 Susan & Bruce Dzieza<sup>^</sup>  
 Ms. Dianne J. Ellsworth

Alexander L. Fetter & Lynn B. Bunim  
 Jessena Finn  
 Dr. Harvey & Mrs. Deborah Fishman  
 Timothy & Virginia Foo<sup>^</sup>  
 Mr. & Mrs. Thomas L. Frankel  
 Barbara B. Friede  
 Mr. Richard J. Galbraith  
 Mr. Sameer K. Gandhi & Ms. Monica Lopez  
 Douglas Gilmour  
 Ms. Jane M. Gitschier  
 Steven D. Goldby & Anita Weissberg  
 Daniel Goodman<sup>^</sup>  
 Mr. Richard A. Goodman  
 Robert C. Goodman & John Bankston  
 Dr. & Mrs. Marvin L. Gordon  
 Mary W. Graves  
 Diane Green  
 Mr. Benjamin Gregorski  
 Sallie Griffith  
 Andy & Eva Grove  
 Raymond & Amanda Haas  
 Kathleen Hart  
 Miranda Heller & Mark Salkind  
 Mr. Daniel Hersh  
 Martha Hertelendy<sup>^</sup>  
 Ralph Hexter & Manfred Kollmeier  
 Susan K. Hoerger  
 Al Hoffman & David Shepherd  
 Wilma S. Horwitz  
 Vincent & Christina Hu  
 Gabrielle Hull<sup>^</sup>  
 Mr. Augustus S. Ireland  
 Louise Ireland  
 Mr. Keith Jantzen & Mr. Scott Beth  
 Barbara E. Jones,  
*in memory of William E. Jones*  
 The Kingsley Foundation  
 Ms. Karen M. Kline & Dr. Jerome Hanowsky  
 Dr. Judith A. Lamberti  
 Melissa & Laurence Lasky  
 Anthony Leuin & Jean Bertrand  
 Océane Li & Dr. Sofien Bouaziz  
 Mrs. Nancy Donnell Lilly  
 Claude L. Lowen  
 Gregg Lynn  
 Cheryl Samantha & Laurence Lyons  
 Gus Manning & Rena Kirkpatrick  
 Dr. Pamela Marron<sup>^</sup>  
 Mrs. Constance Marvin  
 Robin & Karl May  
 Mr. Robert E. McCleskey  
 Ms. Linda M. McKay  
 A. Kirk McKenzie  
 Robert Meadows & Dennis Otto  
 Mr. David Mellor  
 Ms. Judith Mendelsohn<sup>^</sup>  
 David Kremer & Marla Miller  
 Mr. James C. Moora  
 Margaret & Frank Morrow  
 David & Marilyn Nasatir  
 Mr. William Nathan  
 Neiman Marcus, Union Square<sup>^</sup>  
 Gerald & Ortrun Niesar  
 Mark H. Nishiki, M.D.  
 Berniece & Pat Patterson  
 Mrs. Sophie Perisic  
 Sonja & Jon Perkins,  
*in honor of Susan & Eric Johnston*  
 Mr. & Mrs. Dale L. Petterson  
 Carrie Schwab-Pomerantz<sup>^</sup>  
 Patricia Rees-Miller  
 Dr. Michelle Rhyu  
 John and Elizabeth Riccitello<sup>^</sup>  
 Audrey & Paul L. Richards,  
*in memory of L. Willard Richards and*  
*in honor of Ms. Ellen L. Hahn*  
 Zack & Orli Rinat  
 Dr. & Mrs. Roberto P. Rosenkranz  
 Dr. Gwendolyn Rothman  
 John E. Ruden  
 Ms. Beth Scanlan  
 Sondra Schlesinger  
 Mr. Daniel Schoerner & Ms. Donna Pitteri  
 Steve & Sally Schroeder  
 Pamela W. Sebastian  
 Steven E. Shladover

Neal H. Shorstein, MD  
 Judith & Walter Sleeth  
 Prof. & Mrs. Alan Jay Smith  
 Stephen Smoliar & Linda Dembo  
 Mrs. Linda Snyder  
 Gideon & Cheryl Sorokin  
 Ms. Zornitza Stefanova &  
 Mr. Payam Mirrashidi<sup>^</sup>  
 Mary Jean Stempien & James Stricker<sup>^</sup>  
 Jeffrey L. Stern, M.D.  
 Dr. Nell Stinson,  
*in memory of Melchior Thompson*  
 Nobuyuki & Megumi Sugiura  
 Dr. Peter & Mindy Sun<sup>^</sup>  
 Dr. & Mrs. W. C. Sweeting, Jr.  
 Joshua & Cristin Szarek<sup>^</sup>  
 Amy Tan & Louis De Mattei  
 William Laney Thornton &  
 Pasha Dritt Thornton  
 Dr. Naomi R. Thorpe  
 Anita & Edward Tortorici  
 Leslie & Judy Vadasz  
 Micaela van Zwoll<sup>^</sup>  
 Drs. Oldrich & Silva Vasicek  
 Margaret Wadhvani<sup>^</sup>  
 Bob & Gail Walker  
 Yue Wang<sup>^</sup>  
 Wallace & Eve Wertsch<sup>^</sup>  
 Mr. Richard P. & Catherine M. West  
 Brayton Wilbur Foundation  
 Lilah & Alex Wolf,  
*in honor of Leslie & George Hume*  
 Toni Wolfson & Robert Federighi<sup>^</sup>  
 Ms. Eileen C. Wong  
 Russell & Marilyn Wylie  
 Ms. Diana Yee  
 Ms. Kay Yun & Mr. Andre Neumann-Loreck  
 Stephen & Connie Zilles  
 Anonymous (5)

### MEDALLION SOCIETY BRONZE \$7,500–\$9,999

Dr. Afsaneh Akhtari<sup>^</sup>  
 Mr. Ernesto Alfaro & Mr. Robert Noga  
 Ms. Ann Baer<sup>^</sup>  
 Linda S. Barrett  
 Brad & Susie Berenson  
 Mr. & Mrs. Frank Bliss  
 J. Dennis Bonney  
 Mr. & Mrs. Jerry Brenholz<sup>^</sup>  
 Robert V. Brody & Andrea Jacoby  
 Ben Chai & Bob Nelson  
 Park & Joan Chamberlain  
 Rudy Ciuca & Joseph Lawrence  
 Dr. Charles Connor & Ms. Parisa Ghezalbash  
 Dodie & Peter Crawford<sup>^</sup>  
 Kimberly & Mark Dempster<sup>^</sup>  
 Mr. & Mrs. Vladimir Ermakoff  
 Pauline Eveillard & Doug Gould<sup>^</sup>  
 Barbara B. & Joseph P. Fredrick  
 K Gabrielson  
 Mr. & Mrs. Dane Gillette  
 Mr. Frederick Grauer  
 John J. Gray  
 John & Johnnie Hafernik,  
*in memory of Ms. Betty M. Bekgran*  
 Mollie Hedges & Laurel Lembo  
 Charles & Brandi Hudson<sup>^</sup>  
 Donald & Jacqueline Jacobberger  
 Mr. Sven E. Kjaersgaard  
 Markos & Eleni Tsakopoulos-Kounalakis Fund<sup>^</sup>  
 Sujitpan Lamsam & Scott Sagan  
 Kurt A. Latta  
 Drs. May Loo & William Thurston  
 Nathaniel M. Lopez<sup>^</sup>  
 Sylvia & Paul Lorton Jr.  
 Mr. Thomas Magnani & Mr. Chris Orsine<sup>^</sup>  
 The Malin Family<sup>^</sup>  
 Deborah Marion, Tax CPA, EA  
 Timothy J. Marten, M.D. & Ms. Mary C. Heylin<sup>^</sup>  
 Kenneth P. McNeely<sup>^</sup>  
 Edith P. Mendez  
 Ronald D. Morrison  
 Ms. Jeanne E. Newman

Joyce Newstat<sup>^</sup>  
 Opera Omaha  
 Ms. Nancy Pfund & Phil Polakoff, M.D.  
 Edward & Lynn Poole<sup>^</sup>  
 Anne B. Popkin<sup>^</sup>  
 Ms. Nora Quattrin  
 Arthur & Keiko Roosa<sup>^</sup>  
 Dorothy R. Saxe  
 Gary & Dana Shapiro  
 Raj Singh & Renata Anderson<sup>^</sup>  
 Donald Sobelman & Leishia Woolwine  
 Ms. M. Melanie Searle & Mr. Robert F. St. John  
 Mr. Richard D. Tuck & Mr. Neale A. Grasham  
 Moya & Aloysha Verzhbinsky  
 Mary & Terry Vogt  
 Ms. Victoria Weatherford &  
 Mr. Jordan Gardner<sup>^</sup>  
 Lisa Zabelle<sup>^</sup>  
 Cynthia & Marco Zuniga<sup>^</sup>  
 Anonymous (4)

### MEDALLION SOCIETY INTERMEZZO

#### \$10,000–\$14,999

Dr. Katherine Adams & Mr. Ralph Adams  
 Amir V. Adibi & Shannon R. Clawson  
 Sig Anderman  
 Ms. Susan Anders,  
*in memory of Andrew Streitwieser*  
 Drs. Kjerstin Irja & Benjamin Carl Anderson<sup>^</sup>  
 David & Judith Preves Anderson,  
*in honor of Lise Deschamps Ostwald*  
 James & Cheryl Babcock  
 Mr. Alexandre Balkanski<sup>^</sup>  
 Mark Barrenechea & Sydney Leung  
 Frank S. Bayley<sup>^</sup>  
 James Scott Bays  
 Joanna Beam  
 Ms. Brenda Beckett  
 Patricia & Edwin Berkowitz  
 David Berton  
 Dr. Barbara Lynn Bessey<sup>^</sup>  
 Ms. Elizabeth F. Birka-White<sup>^</sup>  
 Athena & Timothy Blackburn<sup>^</sup>  
 Chris & Jennifer Brahm<sup>^</sup>  
 Ms. Jennifer Braun & Mr. Raymond Ryan  
 The Mervyn L. Brenner Foundation  
 Mrs. Karen Broido  
 Joseph & Linda Bronson  
 Ms. Barbara Brown  
 Elissa Buie & Dave Yeske  
 Jeanne & William Cahill  
 Mr. & Mrs. Lyman H. Casey  
 Jeffrey Chambers & Andrea Okamura  
 Dr. Barry & Simi Chehrazai<sup>^</sup>  
 Alice Corning  
 Shahla Cowan<sup>^</sup>  
 George & Susan Crow  
 Drs. John & Lois Crowe  
 Dr. & Mrs. Philip S. Dauber  
 Mr. Orlando Diaz-Azcuy<sup>^</sup>  
 Sarah Douglas & Marie Vitulli  
 Donna Dubinsky & Leonard Shustek  
 Judith & Philip Erdberg,  
*in honor of Lisa Erdberg & Dennis Gibbons*  
 Jacqueline & Christian P. Erdman<sup>^</sup>  
 Cheryl Fippen  
 Mr. & Mrs. Warren W. Flack  
 Lisa Z. Gamshad,  
*in memory of Dr. Eleanor L. Zuckerman*  
 Mr. Michael M. Garland & Ms. Virginia A. Coe  
 Nanette Gartrell, M.D. &  
 Dee Mosbacher, M.D., Ph.D., *in honor of*  
 Ms. Patricia Racette & Ms. Beth Clayton  
 Kurt Tristan Geselbracht & Francisco Guevara  
 Dorothy Gietzen  
 Don & MaryAnn Graulich  
 Marcia & Geoffrey Green  
 Bernice E. Greene  
 Salvador Gutierrez<sup>^</sup>  
 Bro Halff  
 Sandra Handler  
 Joseph H. Harris, Jr.  
 Dr. M. Henry Heines & Ms. Katherine Fines  
 Martha & Michael Helms

<sup>^</sup> giving total includes a contribution to Opera Ball

<sup>^</sup> deceased

## OUR DONOR FAMILY CONTINUED

Carol F. Henry  
 Peggy Hill  
 Austin & Sara\* Hills<sup>^</sup>  
 Mr. Ron Holloway & Mr. Doug Hammerich<sup>^</sup>  
 Kimberly M. Hughes<sup>^</sup>  
 Mr. David S. Huggle & Mr. Haggai Niv  
 Ms. Margaret C. Hutchins  
 Arlene Inch<sup>^</sup>  
 Ms. Libby Ingalls  
 Robert & Riki Intner  
 Mr. & Mrs.\* C. Bradford Jeffries<sup>^</sup>  
 Mr. Guyton N. Jinkerson  
 Fred Karren  
 Drs. Phyllis A. Kempner & David D. Stein  
 Mr. F. Curt Kirschnher Jr.<sup>^</sup>  
 Linda & Robert\* Klett  
 Laurie Kottmeyer & Bianca Duarte  
 Bill & Jeanne Landreth  
 Ms. Katharine Lange  
 Mr. Randall E. Laroche & Mr. David Laudon<sup>^</sup>  
 Mr. John E. Lee  
 Ms. Patricia Lee-Hoffmann  
 Ms. Patricia Leicher  
 Mr. Donald R. Leighton & Mr. Hector Yee  
 Allan Lerch,  
*in memory of* Anne Lerch  
 Lisa P. Lindelef  
 Bernice Lindstrom<sup>^</sup>  
 Dr. Kris Ludwigsen  
 Arlee & Paul\* Maier  
 Mr. & Mrs. Victor Makras<sup>^</sup>  
 Irena Matijas<sup>^</sup>  
 Helen & John Meyer<sup>^</sup>  
 Mr. Robert B. Mison<sup>^</sup>  
 Don & Rene Morgan  
 Janet Morris & Frederick Martin\*  
 William O. Morris,  
*in memory of* Susan Woodbury Morris  
 Mr. Manfred Mundelius  
 Dr. Lois Levine Mundie  
 Janet Napolitano  
 James A. Noe, III<sup>^</sup>  
 Judy O'Young, M.D. & Gregg Hauser  
 Dr. Richard & Jean Park  
 Marianne H. Peterson  
 Frances Petrocelli  
 Ms. Merrill Randol & Dr. Stephen Sherwin<sup>^</sup>  
 Barbara J. Ross  
 Deborah & Paul Sagues  
 Sakana Foundation,  
*in honor of* Keith Geeslin  
 San Francisco Opera Guild/East Bay Chapter  
 Felipe R. Santiago & Barry T. Joseph  
 Mr. Sean M. SeLegue<sup>^</sup>  
 Sara Shahin,  
*in memory of* Annaliese Munetic  
 Mr. David J. Shimmom<sup>^</sup>  
 Dr. & Mrs.\* Marvin Smoller  
 Dr. Kenneth & Laurel Stein Duty & Devotion  
 Memorial Fund  
 Dr. David Streitwieser,  
*in memory of* Andrew Streitwieser  
 Mr. Samuel Test  
 Mr. Terrence Tilley  
 TL Trust  
 Mr. Frank Trumbower,  
*in honor of* Dr. Lester B. Jacobson  
 Lilian Chi Tsai<sup>^</sup>  
 Ms. Heidi Ulrich,  
*in memory of* Ursula Bisconer  
 Urbaneck Family Foundation  
 Mr. Nicola Volpi<sup>^</sup>  
 Ms. Ann Yvonne Walker & Mr. David M. Jones  
 Lucie & Jerry Weissman  
 Ronald & Emely Weissman<sup>^</sup>  
 Gretchen Wolfe Hansen  
 Barbara Wollschleger Smith  
 Mr. E. William & Mrs. Mary Alice Yund  
 Mary & Harold Zlot Family Foundation  
 Christopher Zuber<sup>^</sup>  
 Anonymous (9)

### MEDALLION SILVER CIRCLE

**\$15,000–\$24,999**  
 Dorrit Abbel  
 Francesca & Jeff Amann<sup>^</sup>  
 Robert M. Anderson & Kyong Shik Eom  
 Dr. Nancy L. Ascher  
 Kathryn & Frederick Baron,  
*in honor of* Kate & Matthew Shilvock  
 Michael F. Barrientos  
 Robert H. Beadle<sup>^</sup>  
 Dr. Jennifer Bock Hughes &  
 Mr. Harold O. Hughes  
 Rike & Klaus Burmeister  
 Frank A. Campini Foundation  
 Mark R. Chaitkin & P. Cecilia Storr  
 Dr. J. Samuel Chase  
 Mr. & Mrs. W. S. Child  
 Janet Cluff<sup>^</sup>  
 Anne Cochran Sutton<sup>^</sup>  
 Coterie Cathedral Hill  
 John Cullison & Diana Kissil<sup>^</sup>  
 Denise M. Cutler  
 Timothy D. Dattels & Kristine M. Johnson  
 Shirley Davis & Paul Sack  
 Paula Dieli & Michael Schubert  
 Mr. Peter Dinkelspiel  
 Dolby Laboratories  
 Dr. Julita Fong\*  
 Dianne A. Fowler  
 Linle & Jim Froeb<sup>^</sup>  
 Ann & Daniel Girard<sup>^</sup>  
 Glasser Family Fund  
 David Gockley & Linda Kemper  
 Anne Gray  
 Ms. Violet Grigich & Mr. Colin Shipman<sup>^</sup>  
 Ann C. Grove & Richard Green  
 Mimi & Peter Haas Fund  
 Mrs. Peter E. Haas<sup>^</sup>  
 Mary & Craig\* Henderson  
 Ian Hinchliffe & Marjorie Shapiro  
 Doreen Woo Ho & James Ho  
 H. B. & Lucille Horn Foundation  
 Jurika, Mills & Keifer  
 Kaiser Permanente  
 Barbara & Ron Kaufman  
 Sheila & Thomas Larsen  
 Mr. Matt Lecar  
 Frank Lewis,  
*in honor of* Ildiko Lewis  
 Mr. J. Stoner Lichty, Jr. & Dr. Darryl L. Raszl  
 Sylvia R. Lindsey<sup>^</sup>  
 Tom Lockard & Dr. Alix Marduel  
 Dr. & Mrs.\* H. H. Loomis, Jr.,  
*in honor of* David Gockley & Linda Kemper  
 Betty Maddux,  
*in memory of* Edward Koester  
 Ellen & Paul McKaskle  
 Elaine McKinley & Kit Durgin  
 Teresa & Mark Medearis<sup>^</sup>  
 Al Medvitz & Jean McCormack<sup>^</sup>  
 Annika Mickos<sup>^</sup>  
 Dr. Judy C. Miner  
 Mr. D. G. Mitchell  
 Thomas & Lydia Moran  
 Alice Ames Morison  
 Maryam & Oran Muduroglu<sup>^</sup>  
 Sally & Craig Nordlund  
 Mr. David Todd Oldroyd<sup>^</sup>  
 Mrs. William H. Orrick, Jr.\* & Diana V. Rogers,  
*in memory of* Ms. Suzanne Orrick  
 Mr. & Mrs. Paul Pelosi<sup>^</sup>  
 Jason Phillips & Sheila Schroeder  
 Margaret & Vic Quattrin<sup>^</sup>  
 Mr. Gordon Radley  
 Suzanne & Robert Redfern-West  
 Louise & Paul Renne  
 Mrs. William C. Robison  
 Bob & Terri Ryan<sup>^</sup>  
 Todd & Sandra Sachs<sup>^</sup>  
 Michael Sack

Joanna Sachs<sup>^</sup>  
 Phil Black & Brigitte Sandquist  
 Debra R. Schoenberg, Esq.  
 \*Schoenberg Family Law Group, P.C.  
 Drs. Edward & Dale Sickles  
 Reg & Marianne Steer  
 Isobel & Roger Sturgeon  
 Valli Benesch & Bob Tandler<sup>^</sup>  
 Ms. Marimar Torres<sup>^</sup>  
 Ms. Lisa Tough  
 Barbara L. Traisman<sup>^</sup>  
 Mrs. Misty W. Tyree<sup>^</sup>  
 Ms. Barbara Walkowski<sup>^</sup>  
 Sheila Wishek  
 Diane & Howard Zack  
 Peggy & Lee Zeigler  
 Anonymous (7)

### LEADERSHIP GOLD CIRCLE

**\$25,000–\$49,999**  
 181 Fremont Residences<sup>^</sup>  
 Accenture - San Francisco<sup>^</sup>  
 Mr. Brian G. Atwood &  
 Ms. Lynne H. Edminster<sup>^</sup>  
 The Bank of America  
 Charitable Foundation, Inc.  
 Brigid S. Barton  
 Darla & Richard Bastoni,  
*in memory of* Craig Henderson  
 Fred & Betty Bialek  
 Jennifer M. Bienaimé<sup>^</sup>  
 Bloomberg Philanthropies  
 Jared & Claire Bobrow<sup>^</sup>  
 Dr. Sean P. Bohlen &  
 Mrs. Tanum Davis Bohlen<sup>^</sup>  
 Jamie & Philip Bowles<sup>^</sup>  
 Edward Paul Braby, M.D.  
 Ellie & Theodore Brown<sup>^</sup>  
 Donald D. Campbell  
 David & Karin Chamberlain<sup>^</sup>  
 Leonard & Marie Collins<sup>^</sup>  
 Michèle Beigel Corash & Laurence Corash  
 James Cross & Charles Antonen<sup>^</sup>  
 Peter & Jayne Davis,  
*in memory of* James H. Schwabacher  
 John\* & Bonnie Demergasso  
 Robert & Dana Emery  
 Bob Epstein & Amy Roth  
 Dr. & Mrs. Eric Fain  
 Anna & Steve Fieler<sup>^</sup>  
 Edward Frank & Sarah Ratchye  
 Ms. Margarita Gandia &  
 Ms. Diana Campoamor<sup>^</sup>  
 The John & Marcia Goldman Foundation  
 Hon. Barry Goode  
 Ms. Wanda Lee Graves<sup>^</sup>  
 Clelia Gray  
 Michael A. Harrison &  
 Susan Graham Harrison  
 James Heagy,  
*in memory of* Jayne Heagy  
 Brian & Rene Hollins  
 Susan & Eric Johnston<sup>^</sup>  
 Michael Kalkstein & Susan English<sup>^</sup>  
 Jeffrey & Anne Katz<sup>^</sup>  
 The Diana Dollar Knowles Foundation  
 Ms. Wanda Kownacki<sup>^</sup>  
 Noëlle Leca & Michael Moradzadeh  
 Fred M. Levin, The Shenson Foundation  
 Jennifer Coslett MacCready  
 Max Mara<sup>^</sup>  
 Sir Deryck Maughan,  
*in honor of* Dr. Nancy L. Ascher  
 Patrick McCabe  
 Nion McEvoy & Leslie Berriman  
 Karl & Kristen Mills  
 Cathy & Howard Moreland<sup>^</sup>  
 James Moule  
 Robert Munday & Evamarie Doering  
 Paul Nordine

Marcus & Lisa Ogawa  
 Mrs. Carol E. Parker & Dr. Gerhard H. Parker<sup>^</sup>  
 Neil & Elsa S. Pering  
 Mary & Bill Poland<sup>^</sup>  
 Ruth Quigley  
 Dr. & Mrs. George T. Rab  
 Mr. Glenn H. Reid\*  
 Mr. & Mrs. John S. Renard<sup>^</sup>  
 Isabel & Insik Rhee<sup>^</sup>  
 Linnea & George Roberts  
 Marieke Rothschild  
 Chandra & Michael Rudd<sup>^</sup>  
 Christopher & Trudi Seiwald  
 Ms. Ruth A. Short<sup>^</sup>  
 Abraham D. & Marian S. Sofaer  
 Maureen O'Brien Sullivan  
 Ann Classen Treadwell<sup>^</sup>  
 TriplePoint Capital<sup>^</sup>  
 William & Mikiko Walker  
 Steven & Jennifer Walske<sup>^</sup>  
 Hon. James L. Warren (Ret.)<sup>^</sup>  
 Daphne & Stuart Wells  
 Dr.\* & Mrs. John A. Zderic  
 A Grateful Patron,  
*in honor of* Mr. Rufus Olivier Jr. &  
 Alondra Orellana & Ethan Williams  
 Anonymous

### LEADERSHIP PLATINUM CIRCLE

**\$50,000–\$74,999**  
 Romana D. Bracco<sup>^</sup>  
 Richard & Sylvia Condon  
 Marion M. Cope  
 Louise M. Davies Foundation  
 Lisa Erdberg & Dennis Gibbons<sup>^</sup>  
 Mr. & Mrs. Noel Fenton<sup>^</sup>  
 The Charles D. & Frances K. Field Fund  
 Jane Marks Hartley<sup>^</sup>  
 Thomas E. Horn & Bob Ross Foundation<sup>^</sup>  
 Anne & Timothy Kahn<sup>^</sup>  
 Candace Zander Kahn<sup>^</sup>  
 Mr. Lawrence A. Kern<sup>^</sup>  
 Jack Klingelhofer  
 Dr. Susan Kroll & Mr. Mark R. Kroll  
 Karen J. Kubin<sup>^</sup>  
 Dr. & Mrs. John Lavorgna  
 Gladys Kenderline Mitchell  
 Michael Moritz & Harriet Heyman  
 Julian & Willie Sue Orr  
 Anthony & Shipley Salewski  
 Mr. William R. Stensrud &  
 Ms. Suzanne Vaucher  
 Roselyne Chroman Swig<sup>^</sup>  
 Ms. Nadine M. Tang  
 Mr. & Mrs. James S. Tunnell  
 James & Beth Wintersteen  
 S. Shariq Yusufzai & Brian James<sup>^</sup>  
 Anonymous,  
*in honor of* Franklin & Catherine Johnson  
 Anonymous

### LEADERSHIP DIAMOND CIRCLE

**\$75,000–\$99,999**  
 Valerie Crane Dorfman<sup>^</sup>  
 Alexander\* & Antonia Cross<sup>^</sup>  
 Cynthia & Richard Livermore<sup>^</sup>  
 The McMurtry Family  
 National Endowment for the Arts  
 Pease Family Fund<sup>^</sup>

To view a listing of our valued Endowment Fund donors,  
 please visit our website at [sfopera.com/give/individual-giving](https://sfopera.com/give/individual-giving)

<sup>^</sup> giving total includes a contribution to Opera Ball

\* deceased

---

## OUR DONOR FAMILY CONTINUED

San Francisco Opera is grateful for the philanthropic investments of our Producers Circle members and Company Sponsors. These generous opera lovers care deeply about continuing the legacy that the Company's founders established, creating world-class opera productions for all to enjoy.

### ASSOCIATE PRODUCER

**\$100,000–\$249,999**

Robert Mailer Anderson & Nicola Miner  
Mr. & Mrs.\* Joachim Bechtle  
Helen Berggruen, for Five Arts Foundation  
Mrs. John Maxwell Bryan  
Jack Calhoun & Trent Norris  
The Edgar Foster Daniels Foundation  
Julie Dickson  
Frances K. & Charles D. Field Foundation  
Jerome Guillen & Jeremy Gallaher  
Sylvia & John Hughes  
Leslie & George Hume  
The William G. Irwin Charity Foundation  
Stephen & Choongja Kahng  
William & Gretchen Kimball Fund  
Susan & Philip Marineau  
Mr. & Mrs. J. Patterson McBaine  
Nancy S. Mueller  
Ms. Barbara Oshman  
Pamela & Richard Rigg  
Arthur & Toni Rembe Rock  
The Theodore Rosenberg Charitable Foundation  
*in honor of* Rose O'Shaughnessy Rosenberg  
Charles P. Russell  
Betty & Jack Schafer  
Barbara Moller Ward  
Anonymous (2)

### PRODUCER

**\$250,000–\$499,999**

Marcia Barinaga & Corey Goodman  
Carol Franc Buck Foundation  
Dr. & Mrs. William M. Coughran  
Margareta & Staffan Encrantz  
Grants for the Arts  
Koret Foundation

### EXECUTIVE PRODUCER

**\$500,000–\$999,999**

Bob Ellis  
Peggy & Boyce Nute  
Denise Littlefield Sobel  
Anonymous

### COMPANY SPONSORS

**\$1,000,000 and Above**

Norby Anderson  
Jerome L. & Thao N. Dodson  
The Dolby Family  
Carol & Dixon Doll  
Bertie Bialek Elliott  
Peter Fenton & Kate Greer  
Keith & Priscilla Geeslin  
Ann & Gordon Getty Foundation For The Arts  
John A. & Cynthia Fry Gunn  
Burgess & Elizabeth Jamieson  
Franklin & Catherine Johnson  
Edmund W. & Jeannik Méquet Littlefield Fund  
Steven M. Menzies  
Bernard & Barbro Osher  
Jan Shrem & Maria Manetti Shrem  
Dianne & Tad Taube  
Phyllis C. Wattis Endowment Funds  
Diane B. Wilsey  
Barbara A. Wolfe

\* deceased

The Jan Shrem and Maria Manetti Shrem  
 Great Artist Performance

**Renée Fleming, soprano**  
 2023 Kennedy Center Honoree

Radiant soprano Renée Fleming graces Berkeley with her star power once again, lending her warmth and sensitivity to a recital program of songs and arias in several languages.



**Feb 9**  
 ZELLERBACH HALL

**Erin Morley, soprano**  
**Malcolm Martineau, piano**

One of today's most in-demand lyric coloratura sopranos, Erin Morley has appeared in more than 100 Met performances, most notably as Sophie in *Der Rosenkavalier*, Olympia in *Tales of Hoffmann*, Constance in *Les Dialogues des Carmélites*, and Pamina in *The Magic Flute*. Here the supremely sensitive Martin Martineau joins Morley for this magical recital performance.



**Feb 18**  
 HERTZ HALL

**Ema Nikolovska, mezzo-soprano**  
**Howard Watkins, piano**

Possessing a rare combination of artistic sensitivity and technical skill and with an impressive array of honors already in hand, the young mezzo-soprano Emma Nikolovska visits with a program featuring songs by Schubert, Robert Schumann, and Debussy in her Cal Performances debut.



**Mar 10**  
 HERTZ HALL

**Mark Padmore, tenor**  
**Mitsuko Uchida, piano**  
 Schubert's *Winterreise*

Renowned Schubertians, tenor Mark Padmore and pianist Mitsuko Uchida together tread a path of existential discovery in Schubert's setting of Wilhelm Müller's poems about love and loss, inviting us into the anguished inner world of the poem's protagonist and bringing to vivid life the barren winter landscape of his solitary wanderings.

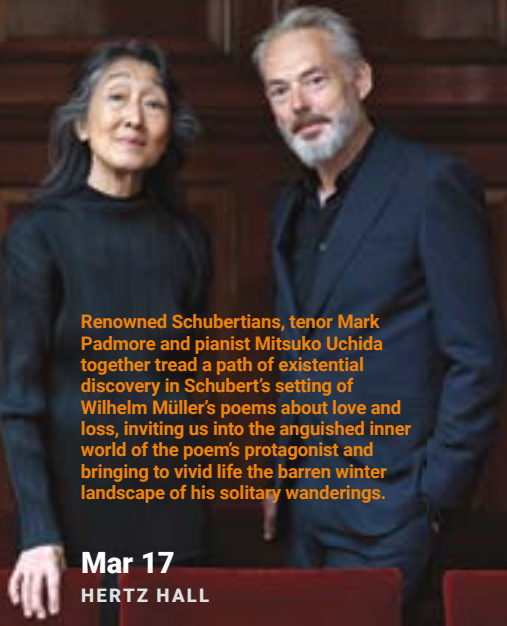

**Mar 17**  
 HERTZ HALL

**Jakub Józef Orliński, countertenor**  
**Il Pomo d'Oro**  
*Beyond*

Riveting Polish countertenor Jakub Józef Orliński returns to Berkeley this season with the sensational ensemble Il Pomo d'Oro, in a program of rarely performed works from the 16th and 17th centuries—by Monteverdi, Caccini, Frescobaldi, Cavalli, Strozzi, and others.



**Apr 9**  
 ZELLERBACH HALL

**Amina Edris, soprano**  
**Pene Pati, tenor**  
**Robert Mollicone, piano**  
*Voyages*

Works by Duparc, Ravel, Saint-Saëns, Quilter, and Vaughan Williams, and traditional songs from Egypt and Samoa



Darlings of the opera world, the wife and husband duo of soprano Amina Edris and tenor Pene Pati returns to the Bay Area with a varied program of songs traversing eras and continents.

**Apr 23**  
 ZELLERBACH HALL

# Bel Canto Legacy Society



**BEL CANTO  
SOCIETY**



Marilyn Horne,  
Honorary Chairwoman

Legacy gifts, for example including San Francisco Opera in your will, strengthen our long-term ability to create great opera performances and learning programs. We salute with appreciation those patrons who have made a legacy commitment to San Francisco Opera Association becoming Bel Canto Legacy Society members as of September 6, 2023. Please consider joining this extraordinary group. To learn more, please contact [legacygiving@sfopera.com](mailto:legacygiving@sfopera.com).

Elie Abi-Jaoude  
Norman Abramson & David Beery\*  
Kenneth & Barbara Adams  
Dorrit Ahbel, M.D.  
Mr. Carlos R. Alas, Jr. &  
Mr. Philip Beckerman  
Ms. Karin Albright  
Mrs. Elaine L. Alden  
Sophie & Ted Aldrich  
Anthony J. Alfdi  
H. Loren Allen  
Robin Lee Allen  
Paul B. Althouse  
Drs. Kjerstin Irja &  
Benjamin Carl Anderson  
David & Judith Preves Anderson  
Robert C. Anderson  
Ms. Sheila Ash  
Elizabeth Avakian  
Bobbi & Marty Bach  
Margot Shinnamon Bach  
M. L. Baird,  
*in memory of*  
Travis & Marion Baird  
Martha Baker  
Zachary Baker  
David & Christine\* Balabanian  
Deborah Banks & Randy Porter  
Cantor Roslyn Barak  
Elizabeth Barlow &  
Stephen McClellan  
Marie L. Bartee  
Beata E. Bartholomay  
Michael Bassi & Christy Styer  
Steve & Ina Bauman  
Ms. Angela Bazigos  
Robert H. Beadle  
Merle Becker  
Milada Belaya  
Robert Henry Bellamy  
Pascal J. F. Belloncle  
Ruth & Frank\* Belvin  
Trish Benedict  
Dr. Barbara L. Bessey &  
Dr. Kevin J. Gilmartin\*  
Shannyn Bessonni  
Heide Betz  
Jo Ann Biasotti & David T. Crowder  
Betty Bispo  
Phyllis B. Blair  
Ms. Susan S. Blake  
Claire & Jared Bobrow  
Alison Boeckmann  
Drs. Seymour\* & Sylvia Boorstein  
Christine M. Boulanger, MD  
Mr. Christopher L. Bowen  
Jamie Nicol Bowles  
Malcolm H. Bowles  
Randall Bowman  
Romana D'Angelo Bracco  
Jackson & Lisa Braider  
Barbara & Robert Brandriff  
Dr. & Mrs. Melvin C. Britton

Karen Broido  
Scotty Brookie  
Lynda L. Brothers  
Ms. Agnes Chen Brown  
Jerry W. Brown  
Mr.\* & Mrs. John Maxwell Bryan  
Donald Buhman &  
C. Wray Humphrey  
Ralph & Clairelee Leiser Bulkley  
James R. Burch  
Karen L. Burtress Prak &  
Jan Willem L. Prak  
Lisa Bury  
Charles Bush & Calvin Lau  
Roger Busse & Oscar Celli\*  
Richard Buth & James Schull  
Mrs. James P. Butler  
Marilyn & Michael\* Cabak  
Jack Calhoun  
Ms. Annette Campbell-White  
Frances Campra  
Anne-Maree Cantwell, MD  
Hans Cardenas  
James Carlson  
Betty J. Carmack  
Benedick Chai & Robert Nelson  
Mark R. Chaitkin  
Mrs. Hella Cheitlin  
Julia Frohlich Cherry  
Gillian Clark  
Ms. Courtney Clarkson  
Carlyn Clause &  
Alexander L. Brainerd  
Mariel Claxton  
Jean Cleverly & Frank Warner  
Dr. Carolyn J. Cline  
Lloyd\* & Janet Cluff  
Roberta Colin  
Marie Collins  
Tony & SueAnn Converse  
Mr. & Mrs. Ransom S. Cook  
Mrs. Marion Moore Cope  
Dewayne Cornelious  
Susan Costello  
Jennifer Cowan  
Dr. & Mrs. William R. Crain  
Valerie Crane Dorfman  
Doug & Vivian Crisman  
Camille Crittenden  
Carl Croft-Steve Fletcher-  
Delwin Rimeby\*  
James Cross & Charles Antonen  
George & Susan Crow  
John & Lois Crowe  
John Cullison & Diana Kissil  
Douglas P. Cyr  
Mr. Orville W. Dale  
David Dall  
Mr. A. S. Damji  
Anne Dauer  
Mr. & Mrs. Peter W. Davis  
Richard H. Davis, Ph.D.  
Cornelia Y. de Schepper

Martha Debs  
Virginia Debs  
Judith Deniz  
Ulric & Glenda Dennis  
Anita Jean Denz  
Ms. Jackie Deskin  
Eric Dew  
Maria E. Dichov  
Paula Dieli & Michael Schubert  
Jerome & Thao Dodson  
Carol & Dixon Doll  
Jeanne Dorward  
Sarah Douglas & Marie Vitulli  
Ms. Sarah A. Douglas  
Dr. Nancy Doyle &  
Dr. George L. Smith, Jr.\*  
Stephen Ringland Drewes  
Pat Dubrow  
Barbara J. Dwyer  
John\* & Dimitra Efstathiou  
Alan F. Egan, J.P.  
Ludmila & Peter Eggleton  
Stephen Eimer &  
Kevin Ann Cartwright  
Gretchen Elliott  
Bob Ellis  
Christine M. Englund  
Barbara & Ed Eschbach  
Patricia M. Evans  
Mrs. Joan Falender  
Dr. & Mrs. Robert B. Fenwick  
Jessena Finn  
Cheryl Fippen & Mary True  
Jack & Marsha Firestone  
Candace Fitzgerald  
Lucille V. Fjoslien  
Ms. Kristina Flanagan  
Martha J. Foltz  
Mary & Tom\* Foote  
Barbara Jean Fopp  
David F. Freedman  
Barbara & William\* Friede  
Joseph & Antonia Friedman  
K Gabrielson  
Parley Gagne  
Ms. Ching-Ching Ganley  
Gregory S. Garbin, M.D. &  
Kenneth J. Denhard  
Sheilah Purcell Garcia  
Dewey Garrett  
Keith & Priscilla Geeslin  
Kurt Tristan Geselbracht &  
Francisco Guevara  
Mr. & Mrs.\* Gordon P. Getty  
Prof. Douglas C. Giancoli  
Dennis Gibbons & Lisa Erdberg  
Ione Gille  
John S. Gilmor  
Ann & Daniel Girard  
Jane Gitschier  
David Gockley & Linda Kemper  
Don & MaryAnn Graulich

Wanda Lee Graves &  
Stephen Duscha  
Anne Patricia Gray  
Geoffrey & Marcia Green  
Ms. Julie Green  
Roger W. Green  
Dr. Elizabeth Green-Sah  
Zane O. Gresham &  
Carole J. Robinson  
Claude & Nina\* Gruen  
Ursula Grunfeld  
John A. & Cynthia Fry Gunn  
Fran Hall  
Kristina K. Hall  
Michael Carrillo Hall  
Ms. Laila Halsteen  
Peter & Harriet Hanauer  
Hunter Harris  
Michael A. Harrison &  
Susan Graham Harrison  
Jane & David\* Hartley  
Fred Hartwick  
Mrs. Janine Hawkins  
Mr. & Mrs.\* James A. Heagy  
Lisa A. Heilman-Cozzallo  
Mary & Craig\* Henderson  
Donald A. Hermann  
John S. Higgins, Jr.  
Lawrence & Terry Hill  
Peggy Hill  
Ian Hinchliffe  
Robert W. Hofer  
Kenneth L. Holford  
Brian & Rene Hollins  
Dr. Michael Horn  
Marilyn Horne  
Wilma S. Horwitz  
Sally V. Houston  
Margaret E. Hoyt  
Linda Humber  
Leslie & George Hume  
Marian Huntoon  
Libby Ingalls  
Mr. Alex Ingersoll  
Robert & Riki Intner  
Marsha Irwin  
Donald & Jacqueline Jacobberger  
Yorke\* & Jacqueline Jacobson  
John\* & Nancy Jalonen  
Robin & Ginny Jaquith  
Ms. Christine Jarc  
Bruce M. Jewett  
Mac & Mary Jordan  
Sally Jordan  
Dr. Deborah Joseph,  
*in memory of* Irving Joseph  
Joan Juster  
Bradley & Susan Justice  
Candace Zander Kahn  
Mrs. Gloria S. Kaplan  
Barbara Karn  
Elizabeth Karnazes  
Dick\* & Sherry Karrenbrock

Jeffrey & Anne Marie Katz  
Jeannie Kaufman  
Mr. Joel Kaufmann  
Susan Kaufmann  
Dr. Phyllis A. Kempner &  
Dr. David D. Stein  
Mr. Lawrence A. Kern  
Ms. Eiko Kikawada  
Nelda Kilguss  
Sally Lane Kirby  
Linda & Robert\* Klett  
Leonard F. Klosinski  
Edson K. Kong, Esq.  
Laura M. Kozel  
Mrs. Christine Kradjian  
Ms. Barbara Kral  
Nancy Ann Kraus  
Charles C. Kredensor &  
Frederic S. Saunders  
Herbert\* & Barbara Kreissler  
Karen J. Kubin  
Aman I. Kumar  
Michael L. Kurt  
Joan Kwansa  
Regina Lackner  
Judith Lamberti M.D.  
Judy & Donald Langley  
Randall E. Laroche &  
David G. Laudon  
Dr. James P. Laumond M.D.  
Beverly & Richard Lavine  
Dr. & Mrs. John Lavorgna  
Olive Lawton  
Samuel Leask  
Mr. Leslie Wayne Lee  
Paul E. LeMal, M.D.  
Marcia Lowell Leonhardt  
Cliff Leventhal,  
*in memory of* Arlene Leventhal  
Frank & Ildiko Lewis  
Mr. George B. Lewis  
Mr. J. Stoner Lichty, Jr. &  
Darryl L. Raszl, M.D.  
Elizabeth Lim  
Lawrence & Silvia Lin  
Lisa P. Lindelef  
Bernice Gucker Lindstrom  
Donald R. Lipp  
Allan M. Lluch  
Maurice E. Loomis  
Shirley\* & Hersch Loomis  
Mr. Nathaniel M. Lopez  
Sylvia & Paul Lorton Jr.  
George F. Lucas &  
Thomas Rothglessner  
Rita & Nicola Luisotti  
Cheryl Samantha & Laurence Lyons  
Betty Maddux,  
*in memory of* Edward Koester  
Andrew F. Maguire  
Cynthia & John Major  
Jackie & Art Mancini  
Robert G. Manette

\* deceased



*Tony and Emmy Award-winning actor  
Billy Crudup returns to Berkeley Rep  
in a tour-de-force thriller!*

## **HARRY CLARKE**

BY **DAVID CALE**

DIRECTED BY **LEIGH SILVERMAN**

**NOV 15–DEC 23, 2023**



*A ruthlessly funny new comedy from the  
creator of Netflix's hit series Russian Doll.*

## **CULT OF LOVE**

BY **LESLYE HEADLAND**

DIRECTED BY **TRIP CULLMAN**

IN ASSOCIATION WITH RED YES STUDIO, RACHEL SUSSMAN, AND SEAVIEW

**JAN 26–MAR 3, 2024**



## **SUBSCRIBE TODAY**

FOR FIRST ACCESS TO THE NEW, BROADWAY-BOUND MUSICAL

# **GALILEO**

**A ROCK MUSICAL**

BOOK BY **DANNY STRONG** | MUSIC AND LYRICS BY **MICHAEL WEINER & ZOE SARNAK**  
DIRECTED BY **MICHAEL MAYER** | CHOREOGRAPHED BY **DAVID NEUMANN**

# **DON'T MISS A MOMENT**



**BERKELEY REP**

2025 ADDISON ST., BERKELEY, CA  
1/2 BLOCK FROM DOWNTOWN BERKELEY BART

**berkeleyrep.org**  
**510 647-2949**

SEASON SPONSORS

**bartable**  
bart.gov/bartable

**Peet's**  
COFFEE

## BEL CANTO LEGACY SOCIETY CONTINUED

Mr. Joseph Marino Jr.	Majbritt Murdoch	Jennifer Richardson	Ruth A. Short	John E. Vinton & Richard Miller
Deborah Marion, Tax CPA, EA	Lorenzo Murguia, M.D.	Dr. Linda K. Riebel	John Shott	Ms. Marie Vitulli
David Marsten	Mrs. John* H. Musey	Keith W. & Marjorie Riley	Robert Shultz	Albert J. Vizinho
Evelyn S. Martinez	Vija Hovgard Nadai	Richard* & Jean Ringe	Natalie O. Shuttleworth	Eunice L. Vogel
Marilyn Mathers	Marilyn & David Nasatir	Kathryn E. Ringgold	Paul J. & Sheri Siegel	Garry Waba
James S. Mattingly & Paul Quintilian	Howard Neckel	Dr. & Mrs. C. Stewart Ritchie	Donna Silverberg	Dr. Bradford W. Wade
James McCarthy	Theresa Nelson & Barney Smits	Dr. Andrew Rombakis	Mr. Kirby Slate* & Mrs. Frances Slate	Cmdr.* & Mrs. Homer Wallin
Eileen McCauley	H. Andrea Neves, Ph.D., H.L.D.	Deborah Romer & William Tucker	Cynthia L. Slezak	Barbara M. Ward
Florence & William McConnell	Roselee Nichols	Fran Rominger	Iliia & Timothy C. Smith	Hon. James L. Warren (Ret.)
Donald L. McGee	Leif Fredebo Nielsen	Arthur S. & Keiko Kiyuna Roosa	Dr. Lorraine E. Smith	Ms. Lola Watson
John G. McGehee	John O. Nigh	Margaret Ropchan	Pamela D. Smith	Rosalie V. Weaver
Mr. Michael McGinley	Mary L. Nilan	Barbara J. Ross	Stephen Smoliar & Linda Dembo	Mr. & Mrs. William C. Webster
Dr. Marguerite McInnes	Paul Nordine	Elizabeth Boardman Ross	Kenneth & Joanne Snow	Mitzie Naff Weiner
Ellen & Paul McKaskle	Dante Noto	Ms. Pepi Ross	Steven Souza & Therese Souza	Maurice & Gale Weir
Linda M. McKay	Norman* & Hillevi Null	Kathryn Roszak	Mr. Robert L. Speer	Ronald & Emely Weissman
Giselle McKellar	Steven Oakey & Brent McGee	Paul L. Rowe & R. Michael Sereno	Gail Andersen Stark	Daphne & Stuart Wells
Elaine McKinley & Kit Durgin	Ms. Jan Ogren & Mr. Dean Watson	Dr. & Mrs. Walter Rubenstein	The Honorable & Mrs.* Wm. D. Stein	Janet Gray Welter
Ms. Marilyn McMillan	Mr. David Todd Oldroyd	Mr. John E. Ruden	Eric Stevens	Mr. Thomas D. Wickens*
The McMurtry Family	Brian Olson	Karl Ruppenthal* & Jo Maxon	Howard & Ruth* Strassner	Josephine P. Wiik, R.N.
Ronald & Judith McWilliams	Mr. & Mrs. Julian E. Orr	Louise A. Russell	Merna Strassner	Michelle Wilcox & Rob Kuhling
Bill Medigovich	Brenda Osborne	Richard Russell	Blossom F. Strong	Miles* & Virginia Willard
Kerrin Knudtson Meis	Kathleen Dale Oscarson	Bob & Terri Ryan	Terri Stuart	Ann L. Williamson
H. Craig Melchert	Lise Deschamps Ostwald	Philip Mark Ryan	Dr. Peter A. Sturrock	Jeffrey Beane* & David Wingate
Edward Merrick	Father David F. Pace	Mr. Jordan H. Sachs	Dr. Jerome D.* & Mary K. Swalen	Sheila M. Wishek
Robert Messick	Thomas Pajak	Louise Adler Sampson	Charo Switalski & Paul Eisenman	Mr. John Wong
Mr. & Mrs. Donald Michener	Robert E.* & Jeraldine M. Palazzi	Mr. Jeffrey Sant	Tom Taffel & Bill Repp	Ms. Virginia Wong
Christine Miller & Gary Glaser	Barbara H. Paley	Mr. Felipe R. Santiago & Mr. Barry T. Joseph	Amy Tan & Louis De Mattei	Stanley M. Yantis, M.D.
Diane Compagno Miller	Ms. Iris Parris	Michael & Gini Savage	Bob Tandler & Valli Benesch	Ms. Nancy Yee
George M. Miller	Anette Penner	Dorothy R. Saxe	Robin Donald Taylor	Dr. & Mrs. Robert Yoerg
J. Sanford Miller	David & Gail Perin	Daryl A. Schilling	Ms. Kimberly Thompson	S. Shariq Yosufzai & Brian E. James
Ann Bogush Millican	Neil & Elsa Pering	Betsey Schneider	Ms. Carol J. Tomlinson	Heather A. Young
Birgit & Eitan Milstein	Jess G. Perry	Debra Schoenberg	Barbara L. Traisman	Mr. E. William & Mrs. Mary Alice Yund
Dr. Judy C. Miner	Cinda & Spence* Perry	Hanne Schultz	Ricardo D. Trimillos	William T. Zaumen
John Minnich	Dame Donna Petersen	Thea Lou Seese	Maxine Trost	Michael E. Tully
Bill & Susan Mirbach	Allen & Joyce Phipps	Harold E. Segelstad	Michael E. Tully	Mr. & Mrs. James S. Tunnell
Mr. D. G. Mitchell	Roger & Deborah* Potash	Marilyn G. Seiberling	Mr. & Mrs. James S. Tunnell	Mrs. Yuki Tuttle
Cathy & Howard Moreland	Mrs. Mary Powell	Sigmund Seigel & Karen Topp	Mrs. Yuki Tuttle	Mr. Misty W. Tyree
Andrew Morgan & Danny Richard	Jeanette M. Prato	Cynthia B. Selfridge	Mrs. Misty W. Tyree	Yvonne Upsher
Ms. Camille Morishige	Janet & Michael Quartaroli	Christine Selte	Gary & Dana Shapiro	Martin Eric Vahur
Andrew Morris	Ruth Quigley	Gary & Dana Shapiro	James & Connie Shapiro	Gloria Valair
William O. & Susan* W. Morris	Michael Raddie	Ms. Deborah Sharpe	Peter & Helen Sheaff	Mark Vallarino
Milton Mosk* & Thomas Foutch	Cynthia & Terry Ramseyer	Peter & Helen Sheaff	Mrs. Jean A. Sherlin	Paul E. van Dyk
Ms. Kathleen Much	Alan & Nancy Raznick	Mrs. Jean A. Sherlin	Jim & Mai Shields	Soo & Raj Venkatesan
Nancy S. Mueller	Patricia Rees-Miller	Marie R. Rhein		Virginia E. Vida
Manfred K. Mundelius	M.A. Reybear Trust			
Heidi Munzinger				

## LEGACY GIFTS RECEIVED

August 1, 2022 through September 6, 2023

Evelyn Acitelli	Franklin C. Deters	Anonymous	Vivienne E. Miller	Kenneth Sanson
David S. & Barbara F. Anger	Thelma Diana Dry	Joan Hett	Milton Mosk	Lewis J. Silvers, Jr.
Raquel Epifania Aragones	Rod & Ingrid Evans	Ian O. Huebsch	Wanda Nervi	Dr. Sam Thal
Elizabeth Lawler Ashley	Phyllis M. Faber	Marion R. Kramer, M.D.	Kenneth J. Ness	Bonnie Woodworth
Ruth & Frank Belvin	Michael H. Fahey	Norman T. Larson	Sheldeen Germaine Osborne	Anne Zucchi
Carole B. Berg	E. Jean Ferdinandson	Mary Lemmon	Carol Potter Peckham	Anonymous (9)
Linda Blondis	Doris W. Grau	Shirley & Hersch Loomis	Galina Pulwers	
Marion Zimmer Bradley	Arnold A. Grossman Fund	Peter Mansfield	Robert E. Rabourn	
Cabaniss Memorial Fund	Eleanor Guilford	Grace McCague	Davis Ralston	
Maureen Clarke	Richard B. Gump	Anne & Malcolm McHenry	Mr. John N. Rooney	

## IN MEMORY

San Francisco Opera extends its sincere condolences to the family and friends of the following Bel Canto Legacy Society members who have recently passed.

We are forever grateful for their visionary philanthropy.

Dr. Ross Armstrong	Louis B. Gagliardi	John Lockley & Marti Lochridge	John D. Rogers	Sylvia Stein Wright
Frances Y. Austin	Dr. Barry E. Handon	Mr. Charles D. Mann	Ms. Joan M. Silva	Anonymous (4)
Dawne Bernhardt	Harriet Nona Hungate	Lucinda Merrill	Chalmers Smith	
John & Eva Breyer	Mr. Eric W. Kritz	George P. Miller & Walter G. Zimmerman, Jr.	Lynda Spence	
John D. Burke	Willis J. Larkin	Glenn H. Reid	Fran Stancavage	
Carl Wilhelm Folk	James R. Lilienthal		Morris Woolfson	

\* deceased

# YOUR SUPPORT COULDN'T BE MORE URGENT

A healthy ocean is the key to our future. The ocean absorbs 93% of the heat from greenhouse emissions and buffers the severity of climate impacts. Our work to inspire people to protect the ocean has never been more urgent, and you can make a difference.

Your support will help us expand our critically important conservation work.

Thank you.



**Monterey Bay  
Aquarium®**

Join our Ocean Advocate Donor Circle today at [MontereyBayAquarium.org/SupportNow](https://MontereyBayAquarium.org/SupportNow)





Amina Edris



Arturo Chacón-Cruz

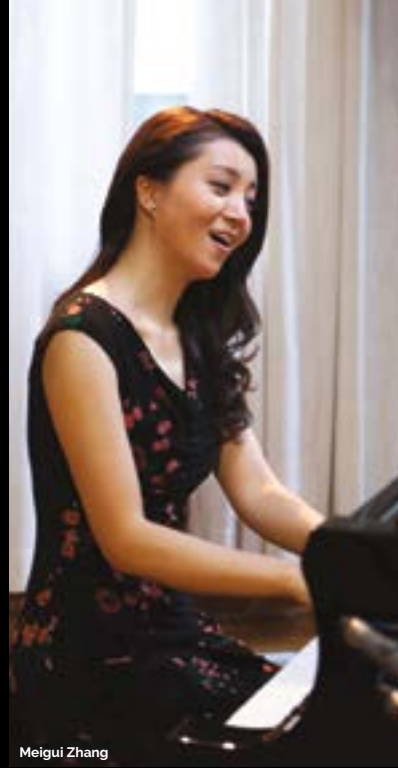

Meigui Zhang



Daniela Mack

# In Song

GOSPEL. FOLK. MARIACHI.  
TRADITIONAL SAMOAN AND EGYPTIAN MUSIC.  
AND SO MUCH MORE.

Through story and song, this intimate video portrait series explores the cultural traditions that inform the personal and musical journeys of some of opera's greatest performers. A San Francisco Opera/Lumahai Productions collaboration.



Pene Pati

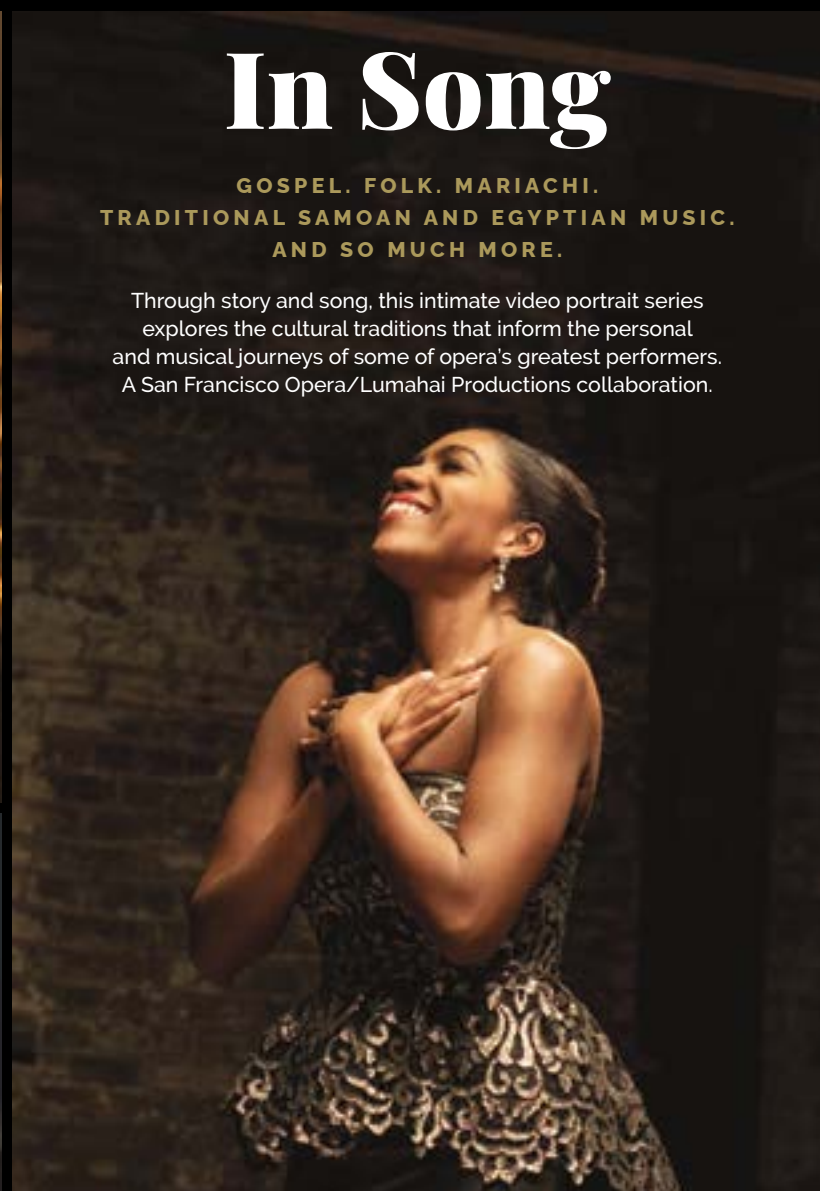

BE A PART OF THEIR STORIES AT [SFOPERA.COM/INSONG](https://sfopera.com/insong)



Jamie Barton

J'Nai Bridges

Photos (clockwise from top left): Mostafa AbdelAty; Karli Evans; Zane Gan; Luke Foley-Martin; Deborah Rossouw; Taylor Ballantyne; Taylor Ballantyne; Florencia Trincheri.



Pretty Yende

# The Elixir of Love

**OPERA IN TWO ACTS BY GAETANO DONIZETTI  
LIBRETTO BY FELICE ROMANI**

This production is made possible, in part, by  
Jerome and Thao Dodson  
San Francisco Opera Guild  
and Jan Shrem and Maria Manetti Shrem  
through the Great Interpreters of Italian Opera Fund

Ramón Tebar's appearance is made possible  
by a gift to the Conductors Fund by Jan Shrem and Maria Manetti Shrem

Pene Pati and Slávka Zámečnicková's appearances are made possible by  
a gift to the Emerging Stars Fund by Jan Shrem and Maria Manetti Shrem

Additional support provided by Romana D. Bracco

A co-production of  
San Francisco Opera and Lyric Opera of Chicago,  
originally created by Opera North

**NOVEMBER 19, 24, 26, 29; DECEMBER 5, 9, 2023**

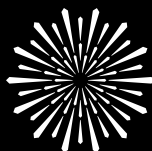

**SAN FRANCISCO  
OPERA**

# The Elixir of Love

## ACT I

In a small Italian village, a poor young waiter, Nemorino, is hopelessly in love with the capricious and unattainable hotel owner, Adina. He listens longingly as she reads aloud the tale of Tristan and Isolde; their love was inflamed by the drinking of a magic potion.

The swaggering Captain Belcore arrives to the hotel, flirting shamelessly with Adina. The jealous Nemorino is appalled when Belcore asks for Adina's hand in marriage. She evades answering. Fearful of losing Adina, Nemorino declares his love for her. Kindly, but firmly, she turns him down.

A second visitor drops in—the colorful and charismatic Doctor Dulcamara. Claiming to offer a miraculous cure for every ill, he begins to peddle his wares. Nemorino, believing that the hand of fate is helping him, asks Dulcamara if he stocks Isolde's love potion. Seizing the chance to make some easy money, Dulcamara instantly produces the elixir of love. It will not, he warns, take effect for 24 hours. By the time Nemorino discovers it's nothing but cheap wine, the Doctor will have left the village.

Nemorino, who has never touched alcohol before, proceeds to drink the entire bottle. He quickly grows more cheerful and confident. Seeing Adina, he adopts an air of lofty indifference. Piqued by Nemorino's change in attitude, Adina informs Belcore that she will marry him at the end of the week.

The Captain's officers arrive with orders to return to duty the following morning, prompting Belcore to suggest expediting the wedding to that very evening. Nemorino is horrified; by the time the love potion works its magic, Adina will be married. He pleads with her but to no avail. Adina and Belcore make preparations for their nuptials.

## —INTERMISSION—

## ACT II

The pre-wedding party is in full swing. Dulcamara invites Adina to sing a duet with him. Belcore summons a lawyer to arrange the wedding contract, but Adina, annoyed by Nemorino's apparent absence, decides to wait before putting pen to paper.

Nemorino, in despair at the prospect of losing the love of his life, begs Doctor Dulcamara for another dose of the love potion. The Doctor says he will be happy to oblige—in return for hard cash, of course. The penniless Nemorino is easy prey for his rival, Belcore, who offers him money to enlist.

What Nemorino does not know is that his uncle has just passed away, leaving him a fortune. Giannetta, one of Adina's employees, has heard the news and passes it on to the women in the village. Nemorino has become the most eligible bachelor in the area. Initially bewildered and still unaware, he attributes his sudden popularity to the effects of the elixir. Even Dulcamara starts to believe in the power of his own potion.

Adina, now fearing that she is about to lose Nemorino to another woman, finally acknowledges the strength of her feelings for him and resolves to win him back. In the famous aria "Una furtiva lagrima" Nemorino dares to hope that his dream may be about to come true. It does! Adina, having repaid Belcore the recruitment fee, confesses to Nemorino that she loves him. Hearing of the inheritance is an added bonus. Belcore leaves empty-handed, but Dulcamara, attributing all this success to the power of his elixir, departs in triumph.

---

**First performance:** Milan, Teatro della Canobbiana, May 12, 1832

**First performance in the U.S.:** New York, Park Theatre, June 18, 1838

**First San Francisco Opera performance:** September 14, 1929

**Personnel:** 6 principals, 40 choristers, 2 supernumeraries; **48 total**

**Orchestra:** 2 flutes (2nd doubling piccolo), 2 oboes, 2 clarinets, 2 bassoons, 3 horns, 2 trumpets, 3 trombones, 1 timpanist, 3 percussion, 1 harp, 1 fortepiano, 40 strings; **62 total**

**Onstage Banda:** 1 trumpet, 1 tuba, 1 piano

**Offstage Banda:** 1 trumpet

Conductor

**Ramón Tebar** \*

Director

**Daniel Slater**

Associate Director/Choreographer

**Tim Claydon** \*

Production Designer

**Robert Innes Hopkins**

Lighting Designer

**Simon Mills**

Chorus Director

**John Keene**

Assistant Conductor

**Robert Mollicone**

Prompter

**Matthew Piatt**

Fortepiano Continuo

**Bryndon Hassman**

Musical Preparation

**Bryndon Hassman**

**Kseniia Polstiankina Barrad**

**Marika Yasuda** †

**John Churchwell**

**Fabrizio Corona**

Diction

**Alessandra Cattani**

Supertitles

**Jerry Sherk**

**Francesca Zambello**

Assistant Director

**Roy Rallo**

Stage Manager

**Darin Burnett**

Assistant Stage Managers

**Jayne O'Hara**

**Megan Coutts**

**Collette Berg**

Dance Master

**Colm Seery**

Fight Director

**Dave Maier**

Technical Supervisor

**Lawren Gregory**

Costume Supervisor

**Galen Till**

Hair and Makeup

**Jeanna Parham**

SUNDAY, NOVEMBER 19, 2023 • 2 PM

FRIDAY, NOVEMBER 24 • 7:30 PM

SUNDAY, NOVEMBER 26 • 2 PM

WEDNESDAY, NOVEMBER 29 • 7:30 PM

TUESDAY, DECEMBER 5 • 7:30 PM

SATURDAY, DECEMBER 9 • 7:30 PM

# The Elixir of Love

## L'Elisir d'Amore

Opera in two acts by **Gaetano Donizetti**

Libretto by **Felice Romani**

(Sung in Italian with English supertitles)

## CAST

(in order of vocal appearance)

<i>Giannetta</i>	<b>Arianna Rodriguez</b> †
<i>Nemorino</i>	<b>Pene Pati</b>
	<b>Jonah Hoskins</b> * (11/29)
<i>Adina</i>	<b>Slávka Zámečnicková</b> *
<i>Sergeant Belcore</i>	<b>David Bizic</b> *
<i>Dulcamara</i>	<b>Renato Girolami</b> *
<i>The Mate</i>	<b>Randy Lee</b> *

*Guests and staff of the Hotel Adina, local residents, and visiting Italian sailors*

\* San Francisco Opera debut † Current Adler Fellow

**TIME AND PLACE:** 1950s, a small Italian village

## ACT I

—INTERMISSION—

## ACT II

*The performance will last approximately two hours and thirty minutes with one intermission.*

*Latecomers may not be seated during the performance after the lights have dimmed.*

*Patrons who leave during the performance may not be reseated until intermission.*

*The use of cameras, cell phones, and any kind of recording equipment is strictly forbidden.*

*Please turn off and refrain from using all electronic devices.*

# A Conversation with Director Daniel Slater



LIINA VIRU

## **What makes *The Elixir of Love* a great opera?**

I'm not sure many opera comedies deserve the appellation "great," but I think *The Elixir of Love* is a shining exception. Donizetti manages to tell a winning story with believable characters whom we can relate to and recognize. It's grounded in a fundamental idea that everyone in the audience immediately "gets": the shy boy who's in love with the impossibly glamorous (and, he thinks, unobtainable) girl. Then, Donizetti develops that tale through music that fizzes with energy, charm, and beauty.

## **This production takes place during the Italian "La Dolce Vita" period in the 1950s and illuminates a period of glamour, in addition to providing an opportunity for audience members to go on a virtual holiday! Why did you choose this setting to tell the story of *The Elixir of Love*?**

Designer Robert Innes Hopkins and I knew we wanted to pull the story out of its nineteenth-century rustic roots and find the perfect period in which to replant it. There is an innocence (at least in our minds) associated with the 1950s, which seems to provide the ideal setting for the naïveté of the

story's hero (and also perhaps the chorus). On top of that, the "Dolce Vita" period gave us the chance to put Adina, Giannetta, and some of the chorus ladies in rather fabulous dresses!

## **The chorus plays an active role in this production. Could you tell us more about how you utilize this wonderful ensemble?**

I'm very excited to be working with the Chorus, with whom I enjoyed such a happy collaboration on *Lohengrin* (2012) and *The Cunning Little Vixen* (2004). I am hoping and expecting that the ensemble will relish the chance to inhabit the various characters we've created to populate the onstage village. Rather than turning them into a unit of, say, farmers, we've given them a variety of characters: tourists, hotel staff, locals, and naval officers. There are some distinct personalities within those groupings (including some American tourists!).

## **It's been said that it's much more difficult to produce comedy than drama. What are your thoughts on humor in opera, and how does Donizetti's music support humor in this story?**



So much of comedy is about finding the right rhythm, and that's somehow easier in "straight" theater because the director and actors create their own pacing—as long as you have performers with the natural ability to time a gag. In opera, of course, that rhythm is largely set by the composer, and that person may have created a musical rhythm for a particular moment that now feels a little dated or cliché. With a good collaboration between the conductor and director, however—which Ramón Tebar and I are looking forward to creating—many of those problems can be offset and the humor nuanced. Having done many opera comedies over the last twenty years in both translation and in the original language, I'm acutely aware of a very specific issue with opera comedy: although great music can support humor, what we primarily find funny is text. When the text is in a language the audience doesn't speak, it is reliant on the supertitles. We must get that text absolutely right and also trust that the supertitle operator will land the joke at the right moment! For this reason, it's quite common to find directors falling back on visual gags that aren't dependent on these tricky matters, but something in me resists humor that can border dangerously on slapstick. There is a risk that "opera comedy" ends up being a kind of comedy you never see elsewhere, whereas I endeavor to base the choices that performers and I make on the greatest possible source of inspiration: real life.

**Although *The Elixir of Love* is hilarious and charming, there are also moments of vulnerability and seriousness for the characters. How do you strike a balance between funny and more contemplative moments?**

The wonderful thing is that, to a large extent, Donizetti has already done that for us—which goes back to why it's such a great opera! The joyous wit of the second Adina/Nemorino duet is then painfully offset by his heart-wrenching plea, "Adina, credimi," that soon follows. What I hope to achieve is to take the characters and their motivations seriously, with those intentions sometimes resulting in moments of pure comedy but also in moments of vulnerability and uncertainty. This is partly why Ramón and I were keen to present *The Elixir of Love* with as few cuts as possible. Cuts to nineteenth-century comic operas tend to mean cutting repeats in fast music, which disturbs Donizetti's careful balance of fast and slow, comic and contemplative. This creates an imbalance that leans toward slower music—too much contemplation, not enough fun!—with the result that the cut piece can actually feel slower than a version without edits.

**What are some of the challenges that present themselves when bringing this opera to life?**

I feel that the major challenges are related to presenting these nineteenth-century characters to a 2023 audience. All of them veer close—perhaps dangerously close, for twenty-first-century taste—toward archetypes: the capricious beauty, the simple farmhand, the handsome-but-dumb soldier, the quack doctor, the soprano's friend. I've seen productions in which our desire to see the hero and heroine united has been undermined by an Adina who seems insensitive and careless in comparison to a sensitive and engaging Nemorino or a Nemorino who comes across as far too foolish to make a good match for Adina's sparkling intelligence. I'm also interested in making Belcore a genuine contender for Adina's hand. He's someone suave, sophisticated, and confident—everything that Nemorino is not. It's more engaging and less predictable if she has a believable choice. In the end, she opts for Nemorino, who is loving and faithful—everything that Belcore is not. It's also rewarding, I think, to plot a journey for Dulcamara. Instead of remaining brazenly dishonest and money-grabbing, something about Nemorino's plight touches him and leads him to help our hero win Adina's hand. Finally, Giannetta, who is so lightly drawn by Donizetti and his librettist Romani ... in her one important scene in the second half of Act II, she seems to express genuine romantic interest in Nemorino; what if that had been there since the start of the opera?

**Is there anything else you would like to share with our audiences?**

Part of filling out Giannetta's role is to make her a more constant presence with Adina. This augments her pain by forcing her into the presence of a man whom she loves but who loves another and provides someone to listen to Adina's growing frustrations with Nemorino. There is something about the *a parte* ("aside") tradition in nineteenth-century Italian comic opera that I find problematic; it's rather self-conscious and knowing. By contrast, when characters are being honest about their feelings, I encourage singers to share those thoughts directly with the audience. So, Nemorino, who is never anything but honest, is the only character in the first half of the opera who—if you like—speaks to us. Adina shares her feelings via the intermediary of Giannetta; Belcore via his best mate; and Dulcamara via his cheeky-chappy, mini-me boy assistant. In the second scene of Act II, when Adina starts to be candid about her feelings for Nemorino, she abandons Giannetta and engages immediately with the audience. 🌟

---

*A version of this interview was previously published by Lyric Opera of Chicago.*

# Elixir's *Heartbeat*

BY FRED COHN



*Gino Quilico as Belcore and Ruth Ann Swenson as Adina in 1992. / MARTY SOHL*

**G**aetano Donizetti was in full possession of his mature powers in 1832 when, at age 34, he wrote *L'Elisir d'Amore*, aka *The Elixir of Love*.

Just a year and a half before, in late 1830, he achieved his first unequivocal triumph with the premiere of *Anna Bolena* at Milan's Teatro Carcano. He was by no means a novice at that point: He had been composing operas since 1817, and his works had been mounted in theaters throughout Italy. Some had been outright flops; others had achieved limited success. But in the context of his achievements of the early 1830s—*Bolena*, *L'Elisir*, *Lucrezia Borgia* (1833), *Lucia di Lammermoor* (1835)—his early years can be seen as an apprenticeship: a period in which he mastered the craft of writing operas and found ways to marry his gift for melodic invention with a burgeoning talent for creating drama through music.

The composer's newfound mastery can be heard throughout *L'Elisir*. Although the opera abounds with lyrical invention, its success is due not just to its melodic appeal but also to the dramatic aptness of Donizetti's musical invention. In *L'Elisir*, the music tells the story.

*L'Elisir's* librettist, Felice Romani, adapted his text from Daniel Auber's *Le Philtre*, a recent Paris Opera success. He retained the plot of Eugène Scribe's original libretto: A country bumpkin, hopelessly in love with a beautiful, capricious landowner, buys a phony "love potion" from a traveling salesman and ultimately wins the heart of his beloved. The French original was an out-and-out farce, but Romani, at Donizetti's urging, added moments of pure tenderness, and they transformed the peasant protagonist from a figure of fun into a true romantic hero. By the standards of its time, *Le Philtre* was extraordinarily durable, performed for three decades after its premiere. But thereafter it receded into obscurity, while *L'Elisir* has held its place in the repertory continuously since its first performance. Its lasting success can no doubt be attributed to the veins of lyricism that the creators layered into its comic-opera texture.

The Italian comedy of the era that most rivals *L'Elisir's* endurance is Rossini's *Il Barbiere di Siviglia*, from 1816. The two works make a study in contrasts. *Barbiere* keeps its farce mechanism tightly wound: You can sense the delight that Rossini and his librettist (Cesare Sterbini) took in keeping their characters whirling in and out of predicaments. *L'Elisir*, too, traffics in the misunderstandings and crossed signals of farce, but its real focus is the human feelings that motivates them. *Barbiere* sparkles; *L'Elisir* warms the heart.

*“In L’Elisir,  
the music  
tells the story.”*

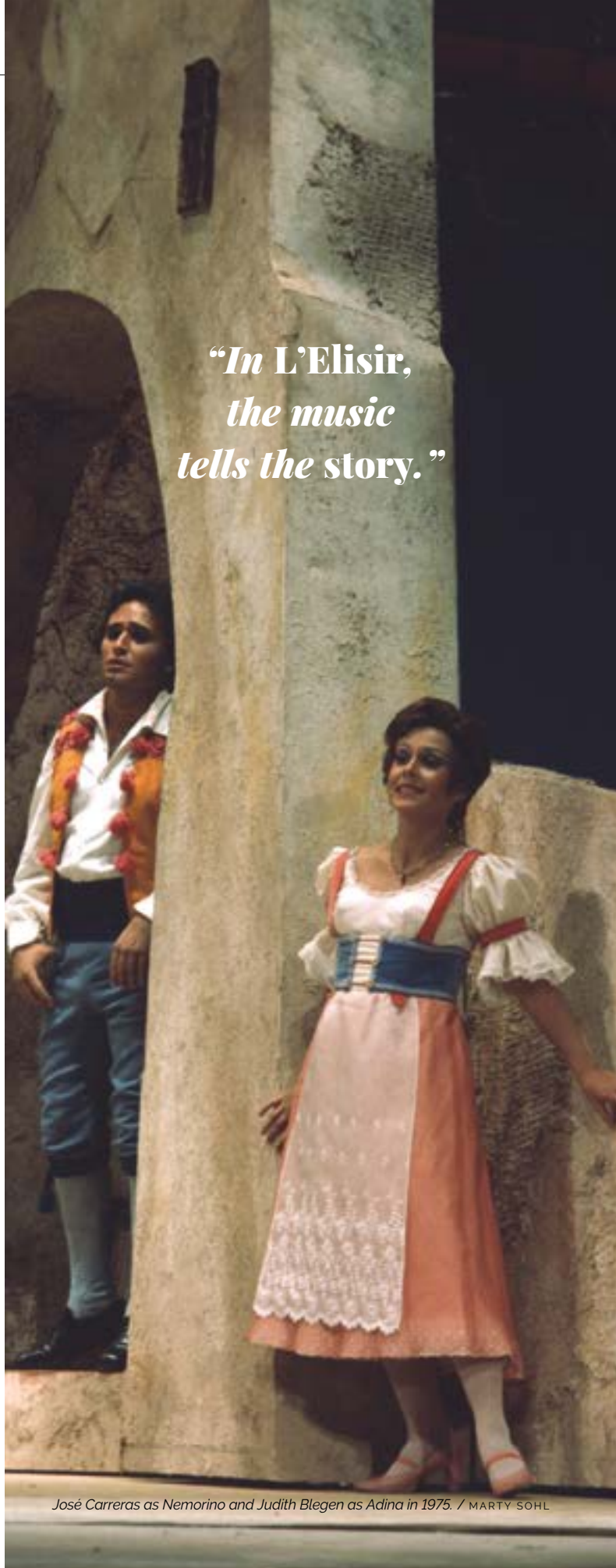

José Carreras as Nemorino and Judith Blegen as Adina in 1975. / MARTY SOHL



Luciano Pavarotti as Nemorino, Reri Grist as Adina, and Shigemitsu Matsumoto as Giannetta with the San Francisco Opera Chorus in the 1969 production. / ROBERT CAHEN

The opening chorus, “Bel conforto al mietitore,” is standard comic-opera stuff: happy villagers, led by the peasant girl Giannetta, celebrating the harvest in jaunty 6/8 time. But right at its close, in a kind of musical jump-cut, the tenor hero Nemorino introduces himself with a cavatina, “Quanto è bella,” rhapsodizing over his beloved Adina. It is more of a song than a full-scale aria, consisting of 32 measures of music and running its full course in two-and-a-half minutes. But its emotional impact is immense. The upward leaps of the opening phrase could be aural metaphors for longing. Nemorino slows down midway as he sings the words “I’m a complete fool. I only know how to sigh”: It is as if the intensity of his feeling has disrupted the music’s forward momentum. When he then repeats the opening strain, the flute and clarinet double his voice, adding to the plaintiveness of his outpouring.

At the close of “Quanto è bella,” Nemorino leads the villagers in a repeat of the opening chorus. We are still ensconced in the territory of comic opera. But the cavatina

has the effect of breaking through the genre constraints and bringing us into a deeper expressive domain.

Adina has fewer occasions than her swain does for lyrical effusion. This imbalance is built into *L’Elisir*’s scenario, which calls for her to spend much of the action teasing Nemorino and dodging his supplications. In her coquette mode, she is kin to *Barbiere*’s peppery Rosina, especially in “Quanto amore,” her Act II duet with the charlatan Dulcamara: a number that dazzles in the Rossinian manner.

But we see another side to her at the very climax of the first act, in an ensemble that beckons us into *L’Elisir*’s emotional core. “Adina, credimi” is a prime manifestation of the Italian-opera convention of the “pezzo concertato”—literally, “concerted piece.” These numbers are usually placed near the end of a central act of a piece, at the point when the dramatic tensions approach their breaking point. Time stops; the characters advance to the footlights and sing of their conflicting emotions. Almost every Italian opera of the 1800s had a *pezzo concertato*, and Donizetti

---

**“L’Elisir ...  
traffics in the  
misunderstandings  
and crossed signals  
of farce,  
but its real focus is  
the human feelings  
that motivates them.”**

---

himself soon wrote the most famous of them all: the sextet from *Lucia di Lammermoor*.

“Adina, credimi” comes right when the ambiguous romantic tie between Nemorino and Adina seems on the verge of snapping. She has spitefully announced her plan to marry the fatheaded Sergeant Belcore that very evening. The credulous Nemorino thinks that Dulcamara’s spurious potion will take effect on the morrow, and in the ensemble’s opening statement he pleads with her to wait one more day. The melody he sings bears a family resemblance to that of “Quanto è bella,” but the cavatina’s first gesture rose up an octave. Nemorino’s initial measures here cover the same span, but they move downward: Hopeful supplication has given way to tragicomic dejection.

Belcore issues gruff threats after Nemorino’s melody, and Adina attempts a defense, explaining that the lad is “mezzo pazzo”—half mad. Her vocal line, significantly, is a repeat of Nemorino’s: Although Adina and Nemorino express divergent sentiments, they are on the same emotional wavelength. As the number develops, everyone on stage joins in, the whole culminating in a magical coda, punctuated by a skipping 16th-note figure, sung by Giannetta. Her words are immaterial; what matters is the musical gesture, imitating the beating of a heart. The close of “Adina, credimi” brings us face-to-face with *L’Elisir*’s emotional essence.

Adina gets her definitive moment for tenderness in the second-act aria “Prendi, per me.” It occurs at the opera’s denouement, when she at last reveals her love for Nemorino. At its opening, the flute and oboe offer a brief



Ramón Vargas as Nemorino and Ji Young Yang as Giannetta in 2008.  
TERRENCE MCCARTHY

preview of its main strain, the winds signifying tenderness just as they do in “Quanto è bella”: Adina has entered into Nemorino’s emotional territory. The melody in its underlying contours is as simple as that of Nemorino’s cavatina, but its surface is replete with ornamentation: grace notes, turns, coloratura flourishes. In other contexts, these would be opportunities for prima-donna display, but not here; instead, they allow Adina to probe ever-more-intensely into the depths of her devotion.

“Prendi, per me” offers the audience a true sense of resolution. It is a moment of absolute calm: The agitation that has characterized so much of *L’Elisir* has melted away. We have entered the happy realm that Donizetti’s musical strategies have implicitly promised us from the start. 🌸

---

*Fred Cohn is a writer and editor whose work has appeared in Opera News, Musical America, Opera, Opera America, and Chamber Music, among other publications.*

**ART WITHOUT ARTIFICE**



**Pene Pati  
Reflects  
on His Life as  
an Opera Singer**

BY LOUISE T. GUINTHER

*Pene Pati*. / SIMON FOWLER AND PARLOPHONE RECORDS LTD

**P**ene Pati's smile can light up a room, even via Zoom from Toronto, where he was singing *La Bohème* opposite his wife, Amina Edris, when we spoke in early October. The tenor treats an interviewer like an old friend and laughs easily and often as he talks about his life and career.

The story of Pati's Samoan–New Zealand origins is well known to San Francisco audiences; he has been a Bay Area presence since his early days in the Merola Opera and Adler Fellowship programs. "From there, the relationship just grew and grew and grew," he says. "It became my home. If you have a place that takes you in, you're very loyal to that place. It's been the company that really catapulted me into the operatic scene."

Pati cherishes his special relationship with his San Francisco public. "They've seen me take the stage from the very start, as a timid singer, trying to figure it out, and grow into this artist. All my musicality was really formed in that company. They've gotten to see this transformation, and I think the exciting part is to [not only] see how the voice has turned out but really how the *person* has turned out. You go back, and you hope that you're the same person that left their shores, so to speak."

Continuity and connection are important to Pati. "The biggest joy is knowing that I came from a place where opera doesn't even exist, Samoa, to New Zealand, where it's very rare, and made it to a level that is quite impossible," he says. "Kiri Te Kanawa was really the only one. When we were studying, it was kind of a far-fetched dream. To be on the stage now and reflect upon the journey ... I like to think that I contributed in some way to some budding artists."

Pati's latest San Francisco Opera assignment is particularly dear to him. "I relate to Nemorino so much," he says. "I'm such a goof when it comes to [romance]. In my dating years—I'm now married, of course—I was such a nervous date because I'm not particularly chiseled, with the six-pack abs or anything. So I'd just be like, 'I'm personable. I'm a personality.' Nemorino is very innocent. He's like, 'I may not be the most nice-looking guy, but hey, I'm a good guy.' Before even the music, what appealed to

me was that character of being fun, being vulnerable, being innocent. The attributes of Nemorino are so me!"

Pati has rapidly established himself on international stages, but he emphasizes the importance of not trying to do too much too soon. "I hit the shores of Europe quite fast, and it was really hard to comprehend what was happening and stay grounded," he says. "I always seem to be drawn by companies to do things that are too big for my voice, and I always have to tell them, 'No, it's not right [for me] right now. Surely there is someone else who is better suited for this role than me.' Europe has really changed my perspective in terms of vocal safety, because there's so *much* opera, you have to figure out, 'What can I sing, what *should* I sing, and what should I say no to and leave my pride aside?'"

He notes that the challenges of heavier roles are not purely vocal. "I feel like if I were to just stand there and sing something big—*Tosca* or *Pagliacci*—it's possible when I'm just standing there, but when you're *in* the opera, you get carried away with so much emotion that you end up pushing. So when I consider a role, I think, 'Okay, would I be "characteristically" ready for this, or would I be pushing?' At this stage I probably would [push], because I want to give so much passion.

"I try to build the calendar with two or three new roles but still stick in the realm of what I do well, so that the transition is nice and smooth, and I don't lose the timbre in the voice shift. Because once you get to the heavier stuff, there's no turning back. My heart would *love* to do big things, like [Verdi's] *Otello*, but my brain is saying, 'You can wait.'"

Pati's list of coming attractions is telling. "Hoffmann is coming up, Werther is coming up, Faust." He notes that French repertoire "suits my personality. The Italians are strong passion." He adopts an almost growling emphasis. "*I LOVE YOU!!*" And because of that, you love their passion, but you can also push the voice a lot. Whereas the French have this unique, caressing style. They're like, 'I really love you—now let me tell you *why* I love you.' They go through all the colors of the voice. It can be very soft

---

***"[San Francisco] became my home. If you have a place that takes you in, you're very loyal to that place. It's been the company that really catapulted me into the operatic scene."***

---



In Song: Pene Pati  
([sfopera.com/insong](https://sfopera.com/insong)) in 2021.  
LUKE FOLEY-MARTIN



Centennial Season opening night concert in 2022.  
KRISTEN LOKEN



Duke of Manuta in  
*Rigoletto* in 2017.  
CORY WEAVER



Opera in the Park in 2019. / DREW ALTIZER

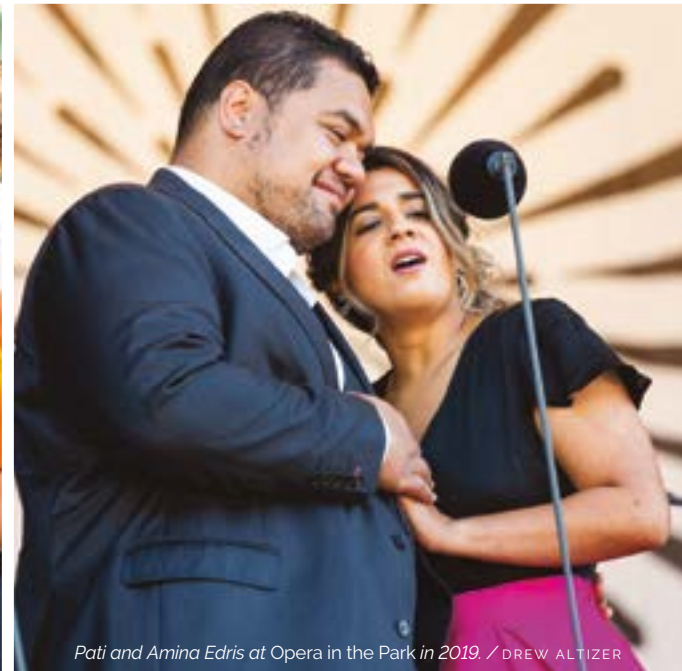

Pati and Amina Edris at Opera in the Park in 2019. / DREW ALTIZER

and intimate and then also very powerful, as you can see in Don José. He's got a huge, huge personality towards the end of *Carmen*, but then you've got [his tender, Act II aria] 'La fleur que tu m'avais jetée.'"

Pati's onstage persona is a blend of boyish diffidence and kinetic energy suffused with a certain lyric grace that lends a romantic cast even to comic portrayals. His singing is art without artifice: the sound is clean, pure, and unostentatious, as if singing were his natural form of expression. So embedded is the lyric art in Pati's culture that he claims he "didn't even know singing was a talent" until a choral instructor pointed him toward serious vocal study. Perhaps that explains the instant rapport he seems to achieve across the footlights.

"The most heartwarming thing is people appreciating

your honesty onstage," he says. "I go out there, and I sing. I'm not trying to be technical. I've spent so many years honing my technique, so I try to get onstage and just forget about all that and let it happen, and be *human* onstage. A lot of times, you watch an opera singer, and you can actively see that they're thinking about their technique. And the audience is not stupid. They can see straightaway when someone is trying to fake their way through. And someone who is genuinely up there to give you a show and to connect, I think that's what it really comes down to. Your character, your heart has to be in it. I think that's why people react so much." 🌸

---

Louise T. Guinther, longtime senior editor at Opera News magazine, is an arts writer based in New York.





*Roméo in Gounod's Roméo et Juliette in 2019. / CORY WEAVER*

# Artist Profiles

\*\* American Debut \* San Francisco Opera Debut † Role Debut ‡ Current Adler Fellow + Merola Opera Program Graduate ◊ Merola and Adler Fellowship Graduate



## RAMÓN TEBAR \*

(Valencia, Spain)

### Conductor

### Recent and

### Upcoming: Don

*Pasquale* (Hamburg State Opera, Vienna

State Opera); *I Capuleti e i Montecchi* (Lorraine Opera); *Madame Butterfly* (Deutsche Oper am Rhein, Florida Grand Opera, Vienna); *Saverio Mercadante's Francesca da Rimini* (Frankfurt Opera); *Les Pêcheurs de Perles* (Buenos Aires' Teatro Colón); Mahler's Fourth Symphony (Vienna); *Turandot* (Vienna); *Carmen* (Cincinnati Opera, Savonlinna Opera); *La Cenerentola* (Royal Swedish Opera); *Tosca* (Gothenburg Opera); *La Bohème* (Vienna, Florida); *Aida* (Opera Naples); Haydn's *L'Isola Disabitata* (Opera Naples); *Otello* (Pamplona's Baluarte); *Roméo et Juliette* (Cincinnati Opera); *L'Elisir d'Amore* (Barcelona's Gran Teatre del Liceu); Daniel Catán's *Florencia en el Amazonas* (Florida); engagements with Cincinnati Symphony, Jyväskylä Sinfonia, Aarhus Symphony, Norrlandsoperan, Calgary Philharmonic, Copenhagen Philharmonic, Szczecin Philharmonic, Münchner Rundfunkorchester Principal Conductor and Artistic Director of Opera Naples (Florida) Artistic Director of Spain's Arantzazu Festival



## SLÁVKA

## ZÁMEČNÍKOVÁ \*\* †

Soprano

(Vienna, Austria)

### Adina

### Recent and

### Upcoming: Donna

Anna in *Don Giovanni* (Vienna State Opera, Berlin State Opera); Susanna in *Le Nozze di Figaro* (Vienna); Micaëla in

*Carmen* (Vienna); Nannetta in *Falstaff* (Vienna, Stuttgart Opera); Sophie in *Der Rosenkavalier* (Vienna); Servilia in *La Clemenza di Tito* (Vienna); title role of *L'Incoronazione di Poppea* (Vienna, Berlin); Musetta in *La Bohème* (Paris Opera); Norina in *Don Pasquale* (Vienna); Countess in *Le Nozze di Figaro* (Wiesbaden); Dircé in *Medée* (Berlin); Sophie in *Werther* (Prague National Theatre); First Lady in *Die Zauberflöte* (Berlin); Miss Jessel in Britten's *The Turn of the Screw* (Berlin); Falke in *Die Frau ohne Schatten* (Berlin); Ilia in *Idomeneo* (Wiesbaden)



## PENE PATI ◊

Tenor

(Apia, Samoa)

### Nemorino

### San Francisco Opera

**Highlights:** The Duke of Mantua in *Rigoletto*;

*Roméo in Roméo et Juliette*; *Opera Ball: The Centennial Celebration*; *In Song: Pene Pati*

**Recent and Upcoming:** Percy in *Anna Bolena* (Bordeaux Opera, Vienna State Opera); Nemorino in *L'Elisir d'Amore* (Paris Opera); Romeo in *Roméo et Juliette* (Paris' Opéra Comique, Bordeaux); Alfredo in *La Traviata* (Deutsche Oper Berlin, Dutch National Opera, Bolshoi Theatre); Chevalier des Grieux in *Manon* (Barcelona's Gran Teatre del Liceu, Hamburg State Opera); Edgardo in *Lucia di Lammermoor* (Naples' Teatro San Carlo); The Duke of Mantua in *Rigoletto* (Rouen Opera, Naples, Berlin State Opera); Aménophis in Rossini's *Moïse et Pharaon* (Aix-en-Provence); Rodolfo in *La Bohème* (Paris' Théâtre des Champs-Élysées, Canadian Opera Company); Fernand in *La Favorite* (Bordeaux); title role of *La Damnation de Faust* (Monte-Carlo Opera, City of Birmingham

Symphony Orchestra); Bellini's *Beatrice di Tenda* (Paris Opera); Cassio in *Otello* (Cleveland Orchestra); Mahler's *Das Lied von der Erde* (Tonkünstler Orchester, Orchestre Philharmonique de Monte-Carlo); Beethoven's Ninth Symphony (Orchestre Philharmonique de Radio France); *Thaïs* (Orchestre National de France); gala concert (Prague Philharmonic at Rudolfinum); *Madame Butterfly* (Birmingham)

San Francisco Opera Adler Fellowship: 2016, 2017

Merola Opera Program: 2013

Facebook: @PenePatiTenor

Instagram: @pene.pati.tenor



## JONAH HOSKINS \*

Tenor

(Saratoga Springs, Utah)

### Nemorino

### Recent and

### Upcoming: Arnold in

*William Tell* (St. Gallen Theater); Nadir in *Les Pêcheurs de Perles* (Paris' Théâtre des Champs-Élysées, Bordeaux Opera); Nemorino in *L'Elisir d'Amore* (Santa Fe Opera); *Carmina Burana* (St. Gallen); Don Curzio in *Le Nozze di Figaro* (Santa Fe); Dean of Faculty in *Cendrillon* (Metropolitan Opera); Count Almaviva in *Il Barbiere di Siviglia* (Pensacola Opera); Chevalier Belfiore in Rossini's *Il Viaggio a Reims* (Semperoper Dresden); Sailor in *Tristan und Isolde* (Santa Fe); Beethoven's *Missa Solemnis* (Bard Orchestra at Fisher Center); recital (Kennedy Center Vocal Arts DC series) Ensemble member of St. Gallen Theater (Switzerland) Winner of Metropolitan Opera National Council Auditions 2020

ARTIST PROFILES CONTINUED



**DAVID BIZIC \***  
Baritone  
(Bordeaux, France)  
**Sergeant Belcore**  
**Recent and Upcoming:** Marcello in *La Bohème* (Japan,

Irish National Opera, Metropolitan Opera); Escamillo in *Carmen* (Toulon Opera, Dijon Opera, Macerata Festival, Tel Aviv); César Franck's *Les Béatitudes* (Orchestre Philharmonique Royal de Liège); Sharpless in *Madame Butterfly* (Metropolitan Opera, Hallé Orchestra in Manchester); Don Alfonso in *Così fan tutte* (Dijon); Sergeant Belcore in *L'Elisir d'Amore* (Toulon); Ashton in *Lucia di Lammermoor* (Toulon); title role of *Eugene Onegin* (Reims Opera, Metz); Lescaut in *Manon Lescaut* (Barcelona's Gran Theatre del Liceu)



**RENATO GIROLAMI \***  
Baritone  
(Amelia, Italy)  
**Dulcamara**  
**Recent and Upcoming:** Dulcamara in *L'Elisir*

*d'Amore* (Glyndebourne Festival); Rossini's *Il Turco in Italia* (Zurich Opera); Don Magnifico in *La Cenerentola* (Munich's Bavarian State Opera, Madrid); *Tosca* (Paris Opera); *Il Barbiere di Siviglia* (Paris, Berlin State Opera)



**ARIANNA RODRIGUEZ J+**  
Soprano  
(Fairfax, Virginia)  
**Giannetta**  
**San Francisco Opera**  
**Highlights:** Voice of

Unborn Child and Servant in *Die Frau ohne Schatten*; Musetta in *Bohème Out of the Box*

**Recent and Upcoming:** Musetta in *La Bohème* (Opera North); Leonard

Bernstein's *MASS* (Peabody Opera Theatre)  
San Francisco Opera Adler Fellowship Program: 2023  
Merola Opera Program: 2022



**RANDY LEE \***  
(Berkeley, California)  
**The Mate**  
**Recent and Upcoming:** Mr. Wormwood in *Mathilda* (Palo Alto

Players); Chorus in *Nabucco* (West Bay Opera); Minli in *Baked! The Musical* (FaultLine Theater); Toad in *A Year with Frog and Toad* (Bay Area Children's Theater); Thomas (voiceover) and Blood Brother in *The Truer History of the Chan Family* (Intersection for the Arts); Yoon's Dad in *Land's End* (Cinematic Arts and Production); Dad in *Radish Soup* (PUC Films)



**DANIEL SLATER**  
(London, England)  
**Director**  
**San Francisco Opera**  
**Highlights:** *Lohengrin*; *The Cunning Little Vixen*  
**Recent and Upcoming:**

*Orfeo ed Euridice/Dido and Aeneas* (Grange Festival); *Tamerlano* (Grange Festival); Handel's *Belshazzar* (Grange Festival); *Peter Grimes* (Opera Queensland, Brisbane Festival); *Die Zauberflöte* (Yekaterinburg Opera); *Tannhäuser* (Estonian National Opera); *L'Elisir d'Amore* (Lyric Opera of Chicago, Pittsburgh Opera)



**TIM CLAYDON \***  
(Hitchin, England)  
**Associate Director/Choreographer**  
**Recent and Upcoming:** Choreographer of

*Turandot* (Geneva, Tokyo); *Un Ballo in Maschera* (Oslo, Copenhagen); Alberto Franchetti's *Asrael* (Bonn); *Effigies of Wickedness* (London's The Gate); Tarik O'Regan's *The Phoenix* (Houston Grand Opera); *L'Elisir d'Amore* (Lyric Opera of Chicago, Pittsburgh Opera); *Orfeo ed Euridice/Dido and Aeneas* (Grange Festival); *Manon Lescaut* (Opera Holland Park); *Falstaff* (Garsington Opera); *Gianni Schicchi* (Opera North); Bohuslav Martinů's *The Greek Passion* (Opera North); Britten's *Albert Herring* (Opera North)  
Director of *In Search of Youkali* (set to songs by Kurt Weill)  
@tim\_claydon



**ROBERT INNES HOPKINS**  
(London, England)  
**Production Designer**  
**San Francisco Opera**  
**Highlights:** Production Designer

of *La Traviata*, *Tosca*, *Lohengrin*, *The Cunning Little Vixen*; Set Designer of *L'Italiana in Algeri*  
**Recent and Upcoming:** *Der Fliegende Holländer* (Teatro Comunale di Bologna); *1923* (Istanbul's Zorlu Performing Arts); *Orfeo ed Euridice/Dido and Aeneas* (Grange Festival); *All's Well That Ends Well* (Royal Shakespeare Company); *Tamerlano* (Grange Festival); *Die Fledermaus* (Opera Theatre of St. Louis); Wagner's *Ring* cycle (Lyric Opera of Chicago); *War and Peace* (Welsh National Opera); *L'Italiana in Algeri* (Santa Fe Opera); Handel's *Belshazzar* (Grange Festival); *Casino Royale* (Secret Cinema London and Shanghai); *Solar* (Linz Klangwolke, Austria)

---

## ARTIST PROFILES CONTINUED

### SIMON MILLS

**Lighting Designer**

**San Francisco Opera Highlights:**

*Lohengrin; The Cunning Little Vixen*



### JOHN KEENE

(Lancaster,  
Pennsylvania)

**Chorus Director**

**San Francisco Opera**

**Highlights:** *Don*

*Giovanni; Bright*

*Sheng and David Henry Hwang's Dream of the Red Chamber; Eun Sun Kim Conducts Verdi; John Adams' Antony and Cleopatra; Eugene Onegin; Dialogues of the Carmelites; La Traviata; Orpheus and Eurydice; Madame Butterfly; Die Frau ohne Schatten; Gabriela Lena Frank and Nilo Cruz's El último sueño de Frida y Diego; 100th Anniversary Concert; Il Trovatore; Mason Bates and Mark Campbell's The (R)evolution of Steve Jobs; Lohengrin; Rhiannon Giddens and Michael Abels' Omar*

**Recent and Upcoming:** *The Magic Flute;*

*Kaija Saariaho, Sofi Oksanen, and Aleksis Barrière's Innocence*

Metropolitan Opera Laffont Competition and San Francisco Conservatory of Music Voice Concerto Competition judge

Instagram: @keenejohn



### DAVE MAIER

(El Cerrito, California)

**Fight Director**

**San Francisco Opera**

**Highlights:** John

Adams' *Antony and*

*Cleopatra; Carmen;*

*Tosca; the Ring cycle; Pagliacci;*

*Rigoletto; Romeo and Juliet; Billy Budd*

**Recent and Upcoming:** *Romeo and*

*Juliet (Opera San José); POTUS (Berkeley*

*Rep); Hamlet (Marin Shakes); Twelfth*

*Night (Marin Shakes); Who's Afraid of*

*Virginia Woolf? (Oakland Theater*

*Project); King Lear (Santa Cruz*

*Shakespeare); The Taming of the Shrew*

*(Santa Cruz Shakespeare)*

ONE NIGHT  
ONLY!

# The Elixir of Love *Encounter*

FRIDAY, DECEMBER 1, 2023 AT 7:30PM



SAN FRANCISCO  
OPERA

**PART OPERA, PART PARTY.**  
**YOU WON'T WANT TO MISS THIS ONE-NIGHT-ONLY EVENT!**

Experience a section of Donizetti's *The Elixir of Love* on stage, and then immerse yourself in the raucous world of the opera in a transformed opera house.

**TICKETS ON SALE NOW | SFOPERA.COM | (415) 864-3330**

Event recommended for ages 21+. All dates, prices, programs, artists, and productions subject to change. Tickets subject to availability. Illustration by Brian Stauffer

# In Memoriam

*We honor the members of San Francisco Opera we lost this past year.*



RON SCHERL

## **James Bowman, countertenor**

An Oxford graduate and a Westminster Abbey chorister, Bowman first attracted attention with Benjamin Britten's English Opera Group in 1967, making his stage debut as Oberon in *A Midsummer Night's Dream*. Vel-

vety timbre and admirable flexibility were expected from the still-relatively new countertenor voice type at the time, but the sheer amplitude of Bowman's voice was astonishing—indeed, unique. In addition, his imposing height enhanced his characterization with all the necessary regality. Among his other early successes was playing the endearing shepherd Endimione in Cavalli's *La Calisto* at Glyndebourne, where his scenes with Janet Baker's Diana were gloriously sung. As Bowman continued to appear with major companies in America (San Francisco Opera as Oberon in 1971, Tolomeo in *Giulio Cesare* in 1982) and in Europe, he repeatedly filled sizeable theaters as easily as more "standard" voice types. He made a significant impact even when appearing with the great Marilyn Horne, his colleague in the United States premiere of Vivaldi's *Orlando Furioso* (Dallas, 1980). Bowman's performances made clear that roles previously assigned to female mezzos and contraltos could be assigned to him and the other countertenors who would eventually follow him. A pillar of the early music scene in Britain and internationally, he also appeared in the world premieres of Britten's *Death in Venice* (Aldeburgh) and Sir Peter Maxwell Davies's *Taverner* (London). His more than 150 recordings cover the gamut of countertenor repertoire. Possessing a famous sense of humor and enormous charm, Bowman was also a cherished adviser for young singers. England's Vache Baroque Festival inaugurated a young artist program named for him in 2021.

## **Grace Bumbry, mezzo-soprano and soprano**

Having won attention as a teenager on "Arthur Godfrey's Talent Scouts," Bumbry became a prized pupil of Lotte Lehmann, who knew that European houses would provide Bumbry with the "big break" she needed. In 1960, at



HANK KRANZLER

only age 23, she made a sensational operatic debut in Paris as Amneris in *Aida*. The entire musical world would learn her name the following year when, as Venus in *Tannhäuser*, she became the first Black artist to perform at the Bayreuth Festival. Stupendously charismatic,

Bumbry won that famously demanding audience with her sumptuous, wide-ranging voice. Her historic triumph at Bayreuth moved the career into high gear, with Bumbry exuding an aura of a bold, glamorously jet-setting diva who sang exclusively star mezzo parts. One of them, *Carmen*, marked her debut in San Francisco in 1966. The following year, she was both Laura (*La Gioconda*) and Lady Macbeth, the latter also a huge success for her in Salzburg and at the Metropolitan Opera. Once she and an equally celebrated American mezzo, Shirley Verrett, began taking on soprano roles, they gave a series of exciting duo appearances, including a San Francisco Opera concert in 1984. Three years later, Bumbry made her final appearance here, starring as Abigaille (*Nabucco*). A favorite in virtually every other prestigious theater, Bumbry documented her artistry extensively, leaving particularly memorable recordings of two signature roles, Verdi's Eboli in *Don Carlo* and Amneris.



ROBERT CAHEN

## **Soňa Červená, mezzo-soprano**

Červená began her distinguished stage career in her native Prague before moving on to the Berlin State Opera. She was a resident lyric mezzo there in 1962, when she was able to escape from East to West Berlin.

That same year she launched a wonderfully varied, two-decade association with San Francisco Opera. Her first season saw her debuting as *Carmen* (mainstage and on tour to Los Angeles) and also singing Azucena in *Il Trovatore* (Los Angeles, San Diego), but it soon became evident that her considerable gifts could leave a greater

mark in important supporting roles. She sang 25 of them here, concluding her tenure during the 1980–81 Season as Flora Bervoix. Very much a chameleon vocally and physically, Červená could transform herself into the sophisticated actress Clairon in *Capriccio*, the imperious Herodias in *Salome*, and the tragic Countess Geschwitz in *Lulu*, but she was just as adept playing more ordinary women, whether Marthe in *Faust*, the Hostess of the Inn in *Boris Godunov*, or Grandmother Buryjovka in *Jenůfa*. Her repertoire of more than 100 roles brought her to the Wexford Festival (where she was reportedly unforgettable as the vicious Kabanicha in *Kát'a Kabanová*). She had a close relationship with Oper Frankfurt, while also appearing at the Bayreuth, Glyndebourne, and Edinburgh festivals, as well as the major companies of Milan, Amsterdam, and Paris. Her later years included appearances as an actress (Hamburg, Prague). Červená was still performing as recently as 2022, in her mid-nineties. In a Czech song (accessible on YouTube), she sings exclusively in chest voice but with great charm and indomitable spirit.



MARTY SOHL

**Graham Clark,  
tenor**

Clark's versatility was evident at San Francisco Opera, where he portrayed the dashing Albert Gregor in *The Makropulos Case* (1993), the riotously funny yet sinister Witch in *Hansel and Gretel* (2002), and the drunken

Piet the Pot in Ligeti's superhumanly difficult *Le Grand Macabre* (U.S. premiere, 2004). In performance, conquering superhuman challenges came easily to the English tenor. However exacting the role, he could illuminate it with a brightly penetrating voice and crystalline projection of the text. A former sports teacher, Clark was also a phenomenally skilled physical actor. He made his international reputation in Wagner, particularly at the Bayreuth Festival, where he sang six roles in 16 seasons. His matchlessly venomous Mime in *Siegfried* was also heard in 22 other major houses. He triumphed repeatedly as the Captain (*Wozzeck*), and he proved equally memorable as the venomous Bégearss in the world premiere of John Corigliano's *The Ghosts of Versailles*. In London, Clark earned huge popularity at both London's Royal Opera House and English National Opera. After initially singing a good deal of lyric tenor heroes at ENO, he concluded that his voice lacked "red wine and sunshine" and began con-

centrating on character parts. In addition to six major roles at the Metropolitan Opera, Clark was featured at Milan's Teatro alla Scala, the Opéra National de Paris, and the major houses of Germany, Spain, Belgium, and Israel. When Clark's passing was announced, Royal Opera House Music Director Antonio Pappano hailed him as "a mesmerising [*sic*] stage presence and gifted with a natural exuberance that kept everyone around him positive and always laughing. A star in every way."



MARTY SOHL

**Robert Hale,  
bass-baritone**

A native Texan, Hale learned his trade at New York City Opera, where he sang leading bass roles for a decade, beginning in 1967. As Don Giovanni, as well as in bel canto repertoire, Hale rapidly established himself as

an artist of superb vocal, musical, and interpretive resources. Beginning in Wuppertal, Germany, where he sang his first Dutchman in 1978, he began taking on the *Heldenbariton* parts that would bring him great acclaim internationally. Hale was closely identified with both Wotan (San Francisco Opera debut, 1989 *Ring* cycle) and the Dutchman (Metropolitan Opera debut, 1990). In addition to a lengthy association with the Deutsche Oper Berlin, he starred in the major houses of Berlin, London, Vienna, Barcelona, Moscow, and Sydney, among many others. He continued to sing Italian and French roles, including Escamillo in *Carmen*, which marked his return to San Francisco in 1991. Invariably an eloquent, fearless singing actor, he created in-depth physical characterizations. He proved deeply impressive as Duke Adorno in Nikolaus Lehnhoff's definitive 2005 Salzburg Festival of Schreker's rarely heard melodrama *Die Gezeichneten*, one of disappointingly few Hale portrayals on commercial DVD. Fortunately, he can be heard on disc as Wotan in the *Ring*, the Dutchman in *Der Fliegende Holländer*, and Jochanaan in *Salome*. Hale's musicianship and professionalism earned the respect of some of the most distinguished conductors of our time, including Christoph von Dohnányi, Wolfgang Sawallisch, James Levine, John Eliot Gardiner, and Giuseppe Sinopoli. He was a superb colleague, and the aura he communicated offstage was that of a true gentleman.



KEN HOWARD

**Berit Lindholm,  
soprano**

Although Swedish soprano Lindholm’s career included successes in Verdi and Puccini, she made her biggest impact in German repertoire. Her voluminous instrument boasted not only an exciting top but also a particularly warm, almost mezzo-like color in the lower octave. Enhancing Lindholm’s vocalism were notable dramatic gifts. The Stockholm native debuted in 1963 at her hometown’s Royal Opera and was already singing internationally by 1966, when London heard her as Strauss’ Chrysothemis in *Elektra*. In 1970, she was San Francisco Opera’s *Siegfried* Brünnhilde, and two years later she and her compatriot Birgit Nilsson shared Sieglinde and Brünnhilde in the Company’s *Ring* (Lindholm’s Metropolitan Opera debut in 1975 was as Brünnhilde, opposite Nilsson’s Sieglinde). Other Wagner successes included starring roles in Chicago and the major houses of Austria, France, Germany, Switzerland, and Spain. Hugely admired at the Bayreuth Festival, Lindholm appeared there from 1967 to 1973. She remained loyal to Stockholm, where prominent among her many successes were role debuts as Isolde and *Elektra*. In addition to her Wagner heroines (which also included Senta, Venus, Elisabeth, Ortrud, and Kundry), she also triumphed repeatedly throughout Europe as Salome. She was one of few singers who performed all three principal female roles in *Elektra*. On disc Lindholm can be heard as Helmwige in the Solti *Ring* and, more prominently, as Cassandre in the first complete recording of Berlioz’s *Les Troyens*. Beloved for her captivatingly down-to-earth personality (she hoped to be remembered chiefly as “a good grandmother”), Lindholm was decorated as one of Sweden’s “Royal Court Singers” in 1976.



**John Priest,  
technical director**

In opera, it is often the artists seen and heard onstage or in the pit who earn the adjective “legendary.” That stature is more rarely attained by someone whose gifts are utilized entirely behind the scenes of an opera house. Such a figure was Priest, who made history at San Francisco Opera in 1966 when then General Director Kurt

Herbert Adler hired him as the Company’s first full-time technical director. Current General Director Matthew Shilvoek has noted that “John made an indelible impact in defining the Company we know and treasure today.” Priest earned deep respect for his all-encompassing knowledge of what a major opera company needs to function with optimum efficiency. San Francisco Opera has him to thank for the smooth execution of countless major developments in the Company’s technical operation, including moving the carpentry shop out of the Opera House to make room for offices; the acquisition of the Indiana Street Scene Shop, which consolidated support spaces that the Company had around the city; and the addition of the “Patch” at the back of the Opera House, adding critically needed backstage and office space at the same time that the San Francisco Symphony was moving to Davies Symphony Hall. Priest retired as technical director in 1993 but returned as Opera House Project Coordinator from 1994 to 1998, supervising the move out of the Opera House for seismic retrofit. Throughout his career, Priest was a constant source of inspiration and wise advice for opera professionals across America. His legacy to San Francisco Opera includes his son, Mark Kotschnig, a stagehand since 1996 and a full-time member in the Props department since 2002.



MARTY SOHL

**Gabriele Schnaut,  
mezzo-soprano and soprano**

In 1991, when Schnaut made her 1991 American debut at San Francisco Opera as Isolde, it was immediately evident that an important artist had entered the international Wagnerian ranks. The size and richness of Schnaut’s sound impressed as deeply as her authoritative musicianship and galvanizing presence. The German singer had arrived in San Francisco after 15 years of vital experience in major German houses. She began as a mezzo-soprano in 1976, working first in Stuttgart and then in Darmstadt. By 1985 she had moved into dramatic soprano parts, making her mark as Ortrud, Brünnhilde, and Isolde. Schnaut was a greatly admired figure in every leading German house, particularly those of Düsseldorf, Hamburg, and Munich. Her lengthy association with the Bayreuth Festival, which extended from 1977 to 2000, had much to do with sustaining her reputation as one of her generation’s most celebrated Wagnerians. Like Birgit Nilsson before her, Schnaut was also successful as *Elektra*



(Metropolitan Opera, Munich, other major houses), the Dyer's Wife in *Die Frau ohne Schatten* (Metropolitan Opera, Vienna), and the title role of *Turandot*, the latter her only other role in San Francisco (1998) and one she also sang at Lyric Opera of Chicago and at the Salzburg Festival (DVD). In 2008, she moved back to dramatic mezzo-soprano parts, excelling as Kostelnička, Herodias, and Klytämnestra. In addition to Wagner, she can be heard on disc in much 20th-century opera. In contrast to her imperious onstage persona, Schnaut offstage was a vibrant, utterly irresistible human being, whose alluring speaking voice instantly brought everyone around her into her orbit.



IRA NOWINSKI

**Renata Scotto,**  
**soprano**

Renata Scotto was “an original”—truly an artist quite unlike any other. During her lengthy career she made her own rules, constantly reinventing herself in response to her own artistic interests. The luminous-voiced

young Scotto first gained notice as one of Italy's most beguiling, lyric-coloratura sopranos, appearing at Milan's Teatro alla Scala in 1953, when only 19 (as Walter in *La Wally*, opposite Renata Tebaldi and Mario Del Monaco). Four years later she skyrocketed to stardom replacing Maria Callas in *La Sonnambula* at the Edinburgh Festival. When Puccini roles introduced her to America (Mimì in Chicago in 1960, Cio-Cio-San at the Met in 1965), she illuminated the music by approaching it with a technique securely anchored in *bel canto*. Having debuted in San Francisco with her incomparable Cio-Cio-San (1974), her return engagements displayed exciting evidence of her gradual acquisition of heavier repertoire—the *Trovatore* Leonora, Adriana Lecouvreur, and Gioconda. A mezzo role, Massenet's Charlotte, marked her final San Francisco Opera appearance (1985). Scotto, who earned acclaim at virtually every leading American and European house, enjoyed a 22-year association with the Metropolitan Opera, where her many PBS telecasts significantly raised the prevailing standard of operatic acting on television. The Metropolitan Opera, La Scala, Vienna, and London all witnessed Scotto's miraculous development over time from a *leggero* singer to an interpreter of lyric, then spinto and dramatic-coloratura parts. She documented virtually all of her extensive repertoire, whether on LP, CD, or video. In later years, this electrifying, acutely intel-

ligent, passionately committed artist made two new careers, working internationally as both a highly successful director and a sought-after vocal coach.



RON SCHERL

**Virginia Zeani,**  
**soprano**

In 1957 Romanian soprano Virginia Zeani made operatic history, creating the central role of Blanche de la Force in *Dialogues of the Carmelites* at Milan's Teatro alla Scala. Twenty-five years later she returned to the

Poulenc work as Mother Marie, making her San Francisco Opera debut in that formidable role. One of the most exquisitely beautiful, vocally gifted sopranos of her time, and blessed with exceptional musical curiosity, Zeani sang coloratura, lyric, and spinto parts during her 34 years onstage. Having studied in Bucharest and Milan, Zeani (*née* Zehan) achieved instant stardom in 1948, making her last-minute operatic debut at age 22 singing *La Traviata* in Bologna. Violetta subsequently became her signature role in 648 performances, heard at the Met, London, Vienna, Paris, and the Bolshoi, among many other major theaters worldwide. Zeani's 69 roles extended from Handel's Cleopatra to the gamut of 19th-century heroines (whether in *bel canto*, Verdi, French repertoire, and even Wagner) and numerous 20th-century parts, several of which were written especially for Zeani. She was celebrated in all the major Italian houses and was a particular favorite at Rome's Teatro dell'Opera where she starred in resurrections of Rossini's *Otello* and Verdi's *Alzira*. Sadly neglected by recording companies, Zeani possessed a temperament that didn't lend itself to fighting for professional opportunities. She enjoyed her status as a “connoisseur's singer,” as well as her happy marriage to bass Nicola Rossi-Lemeni. A passionate, inordinately generous, immeasurably warm-hearted woman, Zeani was greatly loved during more than two decades on the voice faculty of Indiana University. ❁

---

*Roger Pines is a contributing writer to Opera News, Opera (U.K.), programs of opera companies internationally, and major recording labels. A faculty member of Northwestern University's Bienen School of Music, he has also been a panelist on the Metropolitan Opera broadcasts' "Opera Quiz" every season since 2006.*

**1992**

**Sanford Sylvan** portrayed Leon Klinghoffer in *The Death of Klinghoffer*, opera by **John Adams** with libretto by **Alice Goodman**.

PHOTO: MARTY SOHL



## Witnesses to History

This season, three of San Francisco Opera's mainstage productions are new works co-commissioned by the Company from composers Mason Bates, Rhiannon Giddens, Michael Abels, Kaija Saariaho, and librettists Mark Campbell, Giddens, Sofi Oksanen, and Aleksis Barrière. This unprecedented proportion of new works to classics to inaugurate the Company's second century is both unprecedented in San Francisco Opera history and supports its long-standing commitment to expanding the operatic repertoire and telling new stories by the leading artists of our time.

Of San Francisco Opera's, to date, 30 commissions and co-commissions, these 12 works inspired by real people—witnesses to history such as Omar ibn Said or Steve Jobs—have transformed actual events into reverberant, communal experiences in ways that only opera makes possible.

**2005**

**Gerald Finley** as J. Robert Oppenheimer in *Doctor Atomic*, opera by **John Adams** with libretto by **Peter Sellars**.

PHOTO: TERRENCE MCCARTHY

**1996**

**Robert Orth** as Harvey Milk, **Juliana Gondek** as Dianne Feinstein, and **Gidon Saks** as Mayor George Moscone in *Harvey Milk*, opera by **Stewart Wallace** with libretto by **Michael Korie**.

PHOTO: RON SCHERL



**2000**

**Frederic von Stade** as Mrs. Patrick de Rocher and **Susan Graham** as Sister Helen Prejean in *Dead Man Walking*, opera by **Jake Heggie** with libretto by **Terrence McNally**.

PHOTO: KEN FRIEDMAN

**2007**

**Andrew Shore** as Ulysses S. Grant and **Dwayne Croft** as Robert E. Lee in *Appomattox*, opera by **Philip Glass** with libretto by **Christopher Hampton**.

PHOTO: TERRENCE MCCARTHY

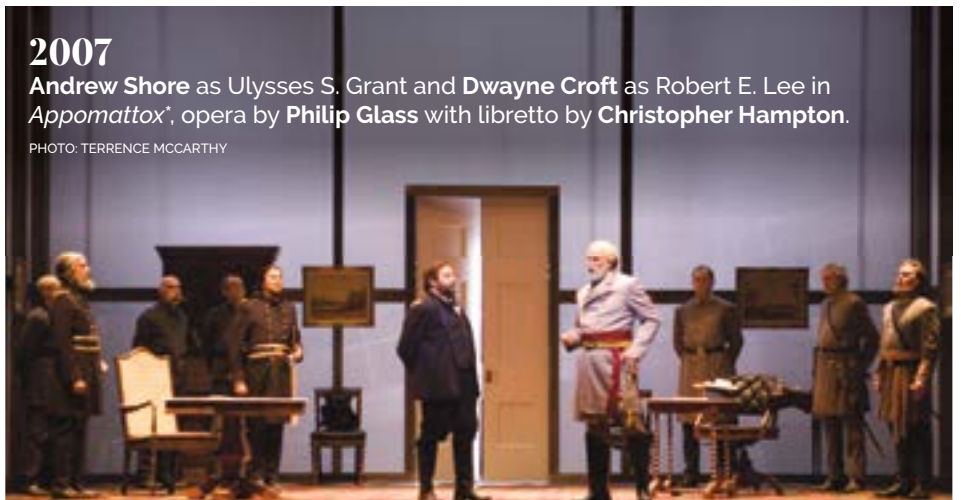

**2011**

**Thomas Hampson** as Rick Rescorla in *Heart of a Soldier*, opera by **Christopher Theofanidis** with libretto by **Donna Di Novelli**. PHOTO: CORY WEAVER



**2022**

**Amina Edris** and **Gerald Finley** as the title roles in *Antony and Cleopatra*, opera by **John Adams**.

PHOTO: CORY WEAVER

**2013**

**Nathan Gunn** as Yeshua (Jesus) and **Sasha Cooke** as Mary Magdalene in *The Gospel of Mary Magdalene*, opera and libretto by **Mark Adamo**.

PHOTO: CORY WEAVER

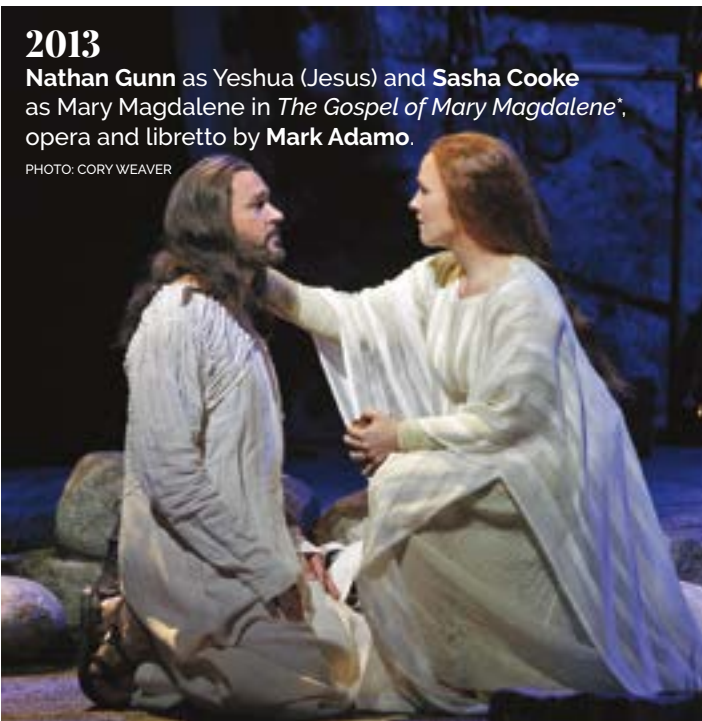

**2023**

**Daniela Mack** as Frida Kahlo, **Alfredo Daza** as Diego Rivera, and **Yaritza Véliz** as Catrina in *El último sueño de Frida y Diego*, opera by **Gabriela Lena Frank** with libretto by **Nilo Cruz**.

PHOTO: CORY WEAVER

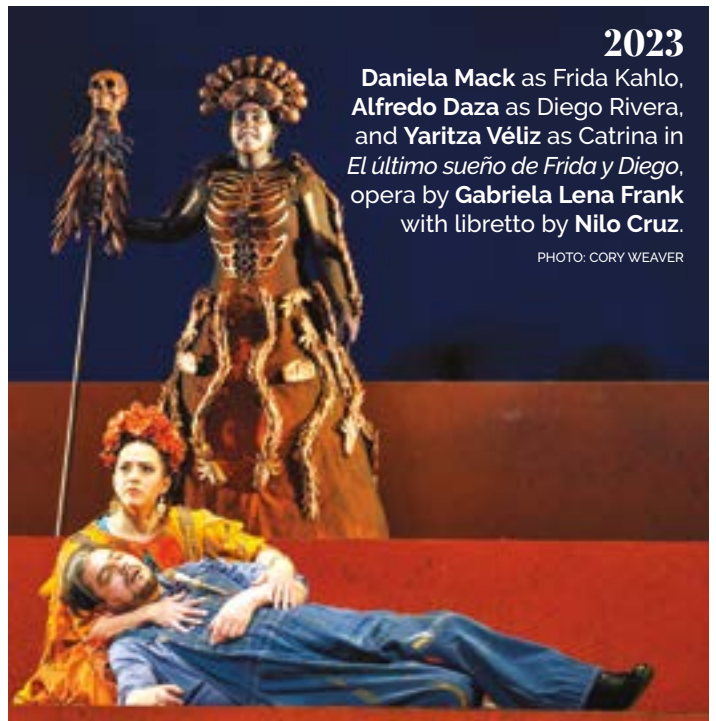

**2017**

**J'Nai Bridges** as Josefa Segovia and **Julia Bullock** as Dame Shirley in *Girls of the Golden West*, opera by **John Adams** with libretto by **Peter Sellars**.

PHOTO: STEFAN COHEN



**2023**

**John Moore** as Steve Jobs in *The (R)evolution of Steve Jobs*, opera by **Mason Bates** with libretto by **Mark Campbell**.

PHOTO: CORY WEAVER

**2023**

**Jamez McCorkle** as Omar ibn Said in *Omar*, opera by **Rhiannon Giddens** and **Michael Abels** with libretto by **Rhiannon Giddens**.

PHOTO: CORY WEAVER/LA OPERA



# Your Guide to San Francisco Opera at the War Memorial Opera House

WELCOME! WE'RE SO PLEASED YOU'RE HERE.

**CONNECT TO SAN FRANCISCO OPERA** after the performance! Follow us on Instagram, Facebook, YouTube, and TikTok @sfopera for your insider's look!



## COAT CHECK

Check your coat at the north and south ends of the Main Lobby. For the safety and comfort of our audience, large bags are strongly discouraged and are subject to search.

## DINING

**CAFES:** Enjoy a variety of sandwiches, snacks, and refreshments  
**Café Express (Lower Level, Open 2 hours before curtain)**  
**Dress Circle Lounge (Level 3, South, Open 1 hour before curtain)**

**RESTAURANTS:** Dine pre-show or reserve a table for intermission.  
**Prelude at The Opera House • Lower Lounge**  
Prelude at the Opera House (formerly known as The Café at the Opera) offers a changing seasonal buffet (including brunch) and elevated à la carte dishes.

**North Box Restaurant and Bar • North Mezzanine Level**  
Overlooking the magnificent main lobby, North Box Restaurant offers California cuisine with global influences and is an ideal destination for pre-performance and intermission dining.

*Restaurants are open two hours prior to performances. Reservations are strongly recommended. Reserve a table online at [sfopera.com/dine](https://sfopera.com/dine) or email [operahousepreorder@ggcatery.com](mailto:operahousepreorder@ggcatery.com), or call (415) 861-8150 (email preferred over phone).*

## PRE-ORDER!

Avoid lines during intermission by pre-ordering beverages and snacks with a food and beverage server upon your arrival at any point of service.

## SAN FRANCISCO OPERA SHOP

Take home a memento! Located in the South Mezzanine lobby, the Opera Shop sells branded merchandise, jewelry, books, and gift items. The Shop is open 90 minutes before performances, at intermissions, and afterward. All proceeds benefit San Francisco Opera.

## ALL ARE WELCOME. HELP US MAKE SURE EVERYONE HAS A WONDERFUL EXPERIENCE!

- Turn off all electronic devices during the performance, including digital watches and cell phones. We ask this out of respect for the artists and for everyone in the theater enjoying a live, in-the-moment experience.
- Take photos before or after the performance, during intermission, or during the bows, and leave cameras and recording devices off during performances.
- Enjoy food and drinks, purchased onsite pre-show and during intermission, before entering the theater. You may bring drinks into the theater, but please be mindful of your fellow patrons.
- As a courtesy to those who may have fragrance allergies, please avoid wearing perfume or cologne.
- Get to know and enjoy this wonderful community of opera lovers. Say hello to one another pre-show, at intermission, or leaving the theater.

*Management reserves the right to remove any patron creating a disturbance.*

## FIRST AID STATION

Our First Aid Station is located on the South Lower Level. In case of emergency, please ask the nearest usher to assist you.

## ACCESSIBILITY

San Francisco Opera is committed to providing easy access for all of our patrons. If you need assistance for a future performance, please contact the Opera Box Office prior to your visit so that we can ensure your comfort.

**FOR PATRONS USING WHEELCHAIRS,** San Francisco Opera offers wheelchair-accessible seats at a range of prices. All entrances at the War Memorial Opera House are wheelchair accessible. Wheelchair-accessible stalls in restrooms can be found on all floors (except the Main Lobby and 5th floor Balcony levels). Accessible drinking fountains are located on all floors except the Balcony Level.

**LARGE-PRINT CAST SHEETS AND SYNOPSES**

Visit the North Lobby coat check for large-print versions.

**LISTENING DEVICES**

Assistive listening devices are available at the North Lobby coat check. ID deposit required.

**LIVE TITLES: TEXT-TO-VOICE SUPERTITLES**

Headsets that provide a spoken version of the supertitles are available at the North Lobby coat check.

**OPERA GLASSES**

See the action up close and rent a pair of opera glasses for \$5 at the North Lobby coat check. ID deposit is requested. Credit card only.

**LOST AND FOUND**

Items may be turned in or claimed at the North coat check during the performance. All unclaimed items are delivered to the War Memorial Performing Arts Center at 401 Van Ness Ave., Room 110, (415) 621-6600 (8 AM-5 PM, Monday-Friday).

**RESTROOMS**

Restrooms are located on all levels of the Opera House except on the Orchestra Level (Main Lobby).

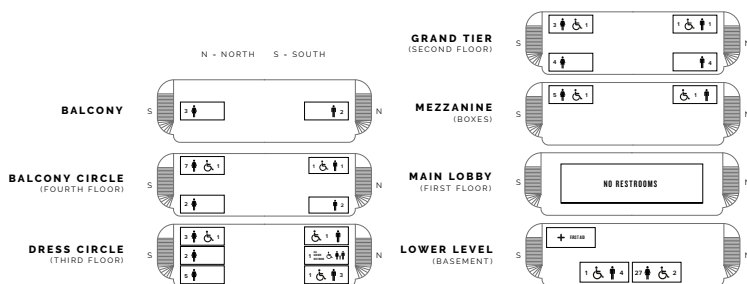

**IMPROVING YOUR SAFETY**

## Meet Your Civic Center Ambassadors!

As you leave the theater, be on the lookout for friendly community ambassadors in orange vests or coats along Grove Street. These ambassadors are there to assist you and escort you to and from the Opera House on performance days and evenings from 6:30-11:30pm.



**RIDESHARE**

Direct your rideshare service to pick up and drop off using the white loading zone at 455 Franklin Street (located behind the Opera House).

**TAXI SERVICE**

Patrons desiring a taxi after a performance should come to the Grove Street Taxi Ramp located on the south side of the Opera House. Taxis cannot be guaranteed as service is based on availability of licensed taxis. Please note the Taxi Ramp is not staffed.

**SAN FRANCISCO WAR MEMORIAL AND PERFORMING ARTS CENTER**  
**WAR MEMORIAL OPERA HOUSE**

Owned and operated by the City and County of San Francisco through the Board of Trustees of the War Memorial of San Francisco

The Honorable London N. Breed, Mayor

**TRUSTEES**

Thomas E. Horn, *President*  
 Gorretti Lo Lui, *Vice-President*  
 Sakurako Fisher  
 Stanlee Ray Gatti  
 Judge Quentin L. Kopp (Ret.)  
 Maryam Muduroglu  
 Joyce Newstat  
 Paul F. Pelosi  
 Lieutenant General Michael A. Rocco, USMC (Ret.)  
 Diane B. Wilsey  
 Brenda Wright

Kate Sofis, *Managing Director*  
 Rob Levin, *Assistant Managing Director*  
 Elizabeth Murray, *Managing Director Emerita*

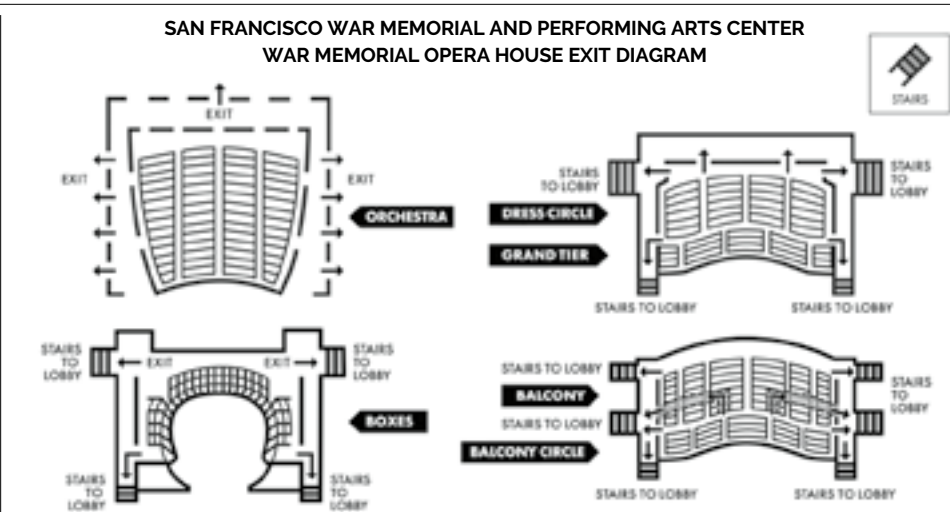

**PATRONS, ATTENTION PLEASE! FIRE NOTICE:** Please note the nearest exit. In an emergency, follow any lighted exit sign to the street. **WALK**, do not run, to the nearest exit. Disabled patrons, proceed to nearest elevator lobby and await assistance.

The San Francisco War Memorial acknowledges that we are on the unceded ancestral homeland of the Ramaytush Ohlone who are the original inhabitants of the San Francisco Peninsula. As guests, we recognize that we benefit from living and working on their traditional homeland. We wish to pay our respects by acknowledging the ancestors, elders, and relatives of the Ramaytush Community and by affirming their sovereign rights as First Peoples.

# Administration

## Matthew Shilvock

*Tad and Dianne Taube General Director*

## Eun Sun Kim

*Caroline H. Hume Music Director*

## Jennifer Good

*Managing Director: Production*

## Gregory Henkel

*Managing Director: Artistic*

## Michael Simpson

*Managing Director: Administration/Chief Financial Officer*

## Lee Helms

*Director of Innovation Programs*

## Julia Inouye

*Director of Communications*

## Georgi Kelly

*Chief Philanthropy Officer*

## Troy Smith

*Director of Marketing*

## Theresa Von Klug

*Chief Operating Officer*

**David Gockley**, *General Director Emeritus*

## ADMINISTRATION

### FINANCE

**Christopher Tom**, *Controller*

**Jess G. Perry**, *Senior Budget Manager*

**Mingsy Yan-Lau**, *Senior Accountant*

**Linda Rodriguez**, *Accounting Manager*

**Gracie Tang**, *Senior Accountant*

**Whitney Ward**, *Payroll Administrator*

### INFORMATION SERVICES

**Paul Goetz**, *Systems Administrator*

**Daniel Rivera-Quezada**, *Network Support Engineer*

**Sara Lee**, *Programmer/Analyst*

**Susan McConkey**, *Consultant*

### HUMAN RESOURCES

**Timmy Yuen**, *Human Resources Manager*

**Paulette Piedad**, *Human Resources Generalist*

## ARCHIVES

**Barbara Rominski**, *Director of Archives*

## ARTISTIC

### CHORUS DIRECTION

**John Keene**, *Chorus Director*

**Fabrizio Corona**, *Associate Chorus Master*

### ARTISTIC AND MUSIC PLANNING

**Zackery Hayhurst**, *Artistic Planning Manager*

**Ilana Rainero-de Haan**, *Music Planning Manager*

**John Churchwell**, *Head of Music Staff*

## Vivian Wang,

*Music Planning Associate & Opera Librarian*

**Valentina Simi**, *Artist Services Coordinator*

**Justin Benard,**

*Assistant to the Managing Director: Artistic*

### MUSIC STAFF

**Aaron Breid**, **César Cañón**, **John Churchwell**,

**Edo Frenkel**, **Bryndon Hassman**, **Andrew King**,

**William Long**, **Robert Mollicone**, **Matthew Piatt**,

**Laura Poe**, **Kseniia Polstiankina Barrad**,

**Bin Yu Sanford**, **Stefano Sarzani**, **Brendon Shapiro**,

**Peter Walsh**, **William Woodard**

**Geoffrey Lee**, *Ballet Pianist*

### LANGUAGE COACHES

**Radoslava Biancalana**, *Czech*

**Anja Burmeister**, *German*

**Alessandra Cattani**, *Italian*

**Patricia Kristof Moy**, *French*

**Lynne Soffer**, *English Diction*

### SAN FRANCISCO OPERA CENTER

**Carrie-Ann Matheson**,

*Artistic Director, San Francisco Opera Center*

**Markus Beam**,

*General Manager, San Francisco Opera Center*

**Jayne Diliberto**, *Opera Center Scheduler*

## COMMUNICATIONS

**Jeffery McMillan**, *Public Relations Director*

**Teresa Concepcion**, *Communications Manager*

## DEVELOPMENT

**Tabitha Rowell**, *Director of Development*

**Donna Batson**, *Director of Institutional Giving*

**Lisa Bordachar**,

*Director of Prospect Research and Strategy*

### ANNUAL GIVING

**Roya Clune**, *Director of Annual Giving*

**Alek Shrader**, *Annual Giving Officer*

### INDIVIDUAL AND LEADERSHIP GIVING

**Jen Amato**, *Leadership Giving Officer*

**Tom Mulder**, *Senior Individual Giving Officer*

**Alondra Orellana**, *Senior Individual Giving Officer*

**Gabriel Tanguay Ortega**,

*Senior Individual Giving Officer*

**Jacqueline Hammel**, *Individual Giving Officer*

**Kate Wood**, *Individual Giving Officer*

**Maude Engström**, *Legacy Giving Associate*

**Maita Eyzaguirre**, *Development Associate: Strategy*

**Johann Josen**, *Development Associate: Stewardship*

### SPECIAL EVENTS

**Karman Ferrell Pave**, *Director of Special Events*

**Katie Cagampan**,

*Associate Director of Special Events*

## DIVERSITY, EQUITY AND COMMUNITY

**Ryan Marchand**,

*Director of Diversity, Equity and Community*

**Christabel Nunoo**, *Education Development Manager*

**Cole Thomason-Redus**, *Educational Content Curator*

**Chelbi Harvin-Dickens**,

*Community Engagement Coordinator*

**Anthony Aguilar**, **Vivienne Alcantar**,

**Joshua Raoul Brody**, **Marcelle Dronkers**,

**Katherine Issel Pitre**, **Sven Olbash**,

**Jacob Russel-Snyder**, **Christopher Street**,

**Cole Thomason-Redus**

*Teaching Artists*

## EXECUTIVE OFFICES

**Jordan Amann**, *General Director's Associate*

**Rachael Smith**,

*Executive Assistant to the Music Director*

**Celestine Ratsch-Rivera**,

*Assistant to the Executive Offices*

**Elena Park**, *Strategic Advisor*

## MARKETING

**Chi-Hsuan Yang**,

*Associate Director of Analytics and Strategy*

**Michael Bragg**, *Marketing Manager, Digital Content*

**Tyler Cervini**,

*Marketing Manager, Digital & Acquisition*

**Alyssa Feskanin**,

*Marketing Manager, Email and Digital*

**Jen Fingal**, *Marketing Manager, Brand and Loyalty*

**Sophia Nguyen**,

*Senior Marketing Coordinator, Brand and Loyalty*

**Farrah Hammond**, *Marketing Manager*,

*Engagement and Partnerships*

**Emma Saperstein**, *Marketing Coordinator*

**Bill Murray**, *Marketing Manager, Web and E-Commerce*

**Adam Snellings**, *Art Director*

**Katy Zolfaghari**, *Creative Project Manager*

### BOX OFFICE

**Jessica Fauver**, *Box Office Manager, Treasurer*

**Rebecca Page**,

*Medallion Society Concierge Manager*,

*Assistant Box Office Manager*

**Jennifer Pollack**,

*Group Sales Manager, Assistant Treasurer*

**Charles McGraw**, **Christopher Mark**,

*Assistant Treasurer*

**Emily Tilles**,

*Subscriptions Manager, Assistant Treasurer*

**Roberto Bonilla**, *Phone Room Sales Manager*,

*Subscriber Representative*

**Dale Whitmill**, *Subscriber Representative*

**Jing Bentley**, **Adrienne Chu**, **Marilyn Duran**,

**Julia Grizzell**, **Kyle Minor**, **Yma Munoz**,

*Patron Services Personnel*

## FRONT OF HOUSE

**Jamye Divila Largent**, *House Manager*

**Marialice Dockus**, *Head Usher*

**Rodney Anderson, Sy Auerbach, Marcelo Barbero, Armando Benutto, Stuart Bousel, Jan Brown, Danica Burt, Wendy Chang, Frank Chow, Kathy Dere, Martin Dias, Dave Doering, Jonathan Drogin, Mel Dufort, Bill Flanagan, Christine Ford, Jorge Gonzalez-Rodriguez, Chip Heath, Kate Juliana, Elaine Kawasaki, Kathleen Keeler, Eileen Keremitsis, Helen Kim, Ryszard Koprowski, Chris Largent, Bill Laschuk, Sharon Lee, Leland Leong, Marilyn Leong, Sadie Li, Julia Livesey, Lenore Long, Doug Luyendyk, Michael Mak, Dina Marshalek, Manuel Martinez, Leontyne Mbele-Mbong, Sam Mesinger, Alicia Morales, John Morris, Timm Muldoon, Dale Nedelco, Beth Norris, Jeff Norris, Jan Padover, Julie Peck, Christine Plowright, Robert Remple, Bill Repp, Robyn Sandberg, Allen Sawyer, Kelly Smith, Stephanie Somersille, Kumi Stanfield, Melissa Stern, Theresa Sun, Claire Tremblay, Richard Wagner, Steve Weiss, Tom Wong, May Yasui, Elaine Yee**

*Ushers*

**Ginny Lackner, Bob Nelson**,

*Volunteer Usher, 50+ years of service*

**Hui Ming Wu**, *Show Maid*

## OPERA SHOP

**Jay Stebley**, *Retail Manager*

**Susan Montana**, *Assistant Manager*

## MUSIC OPERATIONS

**Matthew Buckman**, *Director of Music Operations*

**Kali Wilson**, *Associate Music Operations Director*

**Noelle Romelfanger**,

*Senior Music Operations Associate*

**Cameron Daly**, *Music Operations Associate*

**Kip Cranna**, *Dramaturg Emeritus*

## ORCHESTRA

**Tracy Davis**, *Orchestra Manager*

**Kevin Myers**, *Orchestra Operations Manager*

**Carrie Weick**, *Orchestra Librarian*

**Krishna Montmorency**, *Assistant Orchestra Librarian*

## PATRON OPERATIONS

**David Odenkirchen**,

*Director of Patron Operations  
and Revenue Management*

**Jess Levy**, *Associate Director of Patron Data*

**Alix Josefski**,

*Associate Director of Donor Services*

**Sarah Benjamin**, *Patron Data Assistant*

**Chivly Krouch**, *Donor Records Coordinator*

**Amir Magid**, *Donor Benefits Coordinator*

**Mark Wladika**, *Web Development Manager*

## PRODUCTION

\*Senior Production Staff Member

## PRODUCTION ADMINISTRATION

**Jeremy Patfield**,

*Director of Production Operations & Media\**

**Paul Dana**,

*Support Services Coordinator*

**Sylvia Jiang**,

*Production Finance Assistant*

**Ellen Presley**,

*Special Projects Manager*

**Celine Strouts**,

*Production Operations Manager*

## AUDIO

**Doug Mitchell**,

*Head of Audio/Video*

**Ziggy Tomcich**,

*Assistant Head of Audio/Video*

## CARPENTRY

**David Hatch**, *Head of Carpentry*

**Mark Baumann**, *Assistant Head of Carpentry*

**Christopher Davis**, *Wilsey Center Head*

## COSTUME DEPARTMENT

**Daniele McCartan**, *Costume Director\**

**Jai Alltizer**, *Costume Shop Manager*

**Charlotte Brockman**, *Production Accountant*

**Galen Till**, *Senior Production Supervisor*

## ELECTRICS

**Leon Parsons**, *Head of Electrics*

**Michael Anderson**,

*Assistant Head of Electrics*

**Russell E. Adamson III**,

*Lighting and Projection Systems Administrator*

## FIGHT DIRECTION

**Dave Maier**, *Fight Director*

## LIGHTING

**Justin Partier**, *Lighting Director\**

**David Tkach**, *Assistant Lighting Designer*

**Daniel Friedman**, *Assistant Lighting Designer*

**Sasha Finley**, *Lighting Intern*

**Natalia Carlson**, *Hemsley Lighting Intern*

## MEDIA

**Jodi Gage**, *Media Producer*

## PROPERTIES

**Lori Harrison**,

*Head of Properties*

**Frederick Wielandt**,

*Assistant Head of Properties*

## REHEARSAL

**Marin Venturi**,

*Rehearsal Department Director\**

**Savannah Criswell**, *Rehearsal Administrator*

**Jacob Zdunich**, *Rehearsal Coordinator: Personnel*

**Liz R. Ray**, *Rehearsal Coordinator: Administration*

**Heather Kelly-Laws**, *Rehearsal Assistant*

## SCENE SHOP

**John Del Bono**, *Scene Shop Foreperson*

**Steve McNally**, *Scenic Artist in Charge*

## STAGING STAFF

**Darin Burnett**,

*Production Stage Manager\**

**Darin Burnett, Jennifer Harber**,

**Jayne O'Hara, Thea Railey**,

*Stage Managers*

**Ian Andrew Askew, Jose Maria Condemi**,

**E. Reed Fisher, Jennifer Harber**,

**Dan Wallace Miller**,

**Roy Rallo, Morgan Robinson**,

*Assistant Stage Directors*

**Collette Berg, Jonathan S. Campbell**,

**Megan Coutts, Jayme O'Hara**,

**Thea Railey, Anna Reetz**,

*Assistant Stage Managers*

**Colm Seery**, *Dance Master*

## TECHNICAL DIRECTION

**Erik Walstad**, *Technical and Safety Director\**

**Ryan O'Steen**, *Production Manager\**

**Lawren Gregory**, *Assistant Technical Director*

**Scott Cavallo**, *Assistant Technical Director*

## WARDROBE

**Tony Gorzycki**, *Head of Wardrobe*

**Cynthia Fusco, Carol Horaitis**,

**Robert Horek, David McKain**,

*Wardrobe Assistants*

## WIG, HAIR, & MAKEUP

**Jeanna Parham**,

*Department Head of Wigs, Hair, and Makeup*

**Christina Martin**,

*Assistant Department Head of*

*Wigs, Hair, and Makeup*

---

Dr. Myron Marx, *Company Medical Adviser*

Seyfarth Shaw LLP, *Counsel*

Armanino LLP, *Independent Public Accountants*

*UCSF doctors:*

Dr. George Rutherford,

Dr. Mark Almond,

Dr. Robert Harrison,

Dr. Sanziana Roman,

Dr. Clark Rosen

Asero Insurance Services, *Insurance Brokers*

Cory Weaver, *Official Photographer*

Yamaha is the Official Piano of San Francisco Opera

Pianos supplied by Piedmont Piano

# 2023-24 Artists

## PRINCIPAL ARTISTS

Julie Adams \*^  
 Hadleigh Adams \*^  
 Roberto Alagna \*  
 Andrea Alderman  
 Angela Arnold  
 Javier Arrey  
 Zhengyi Bai \*^  
 Barry Banks  
 Joseph Barron  
 C. Michael Belle  
 Gabrielle Beteag \*^  
 David Bizic \*  
 Angel Blue  
 Aleksey Bogdanov \*^  
 Aleta Braxton \*  
 Bille Bruley \*  
 William Lee Bryan  
 Cheryl Cain  
 Sarah Cambridge \*^  
 Victor Cardamone \*^  
 Maire Therese Carmack \*  
 Arturo Chacón-Cruz \*^  
 Sarah Coit  
 Sasha Cooke  
 Christopher Craig \*  
 Johanne Daniel  
 Claire de Sevigne \*  
 Camilo Delgado Diaz \*\*  
 Ashley Dixon \*^  
 Ruxandra Donose  
 Melissa Dufort \*  
 Marina Dumont \*\*  
 Jessica-Elisabeth \*  
 John Fluker \*  
 Julie Fuchs \*  
 John Fulton  
 Christina Gansch  
 Norman Garrett \*  
 Margaret Genovese  
 Rod Gilfry  
 Kevin Gino  
 Renato Girolami \*  
 Edward Graves \*^  
 Calvin Griffin \*  
 Jongwon Han †  
 Stella Hannock  
 Earl Hazell  
 Julie Hega \*\*  
 Jonah Hoskins \*  
 Vilma Jää \*\*  
 Christopher Jackson  
 Ernest C. Jackson, Jr. \*

Joanna Lynn-Jacobs \*  
 Michael Jankosky  
 Silvie Jensen  
 James Johnson ~  
 Sydnee Turrentine-Johnson \*  
 Wilford Kelly \*  
 Hyona Kim  
 Simon Kluth \*\*  
 Bojan Knežević  
 Laura Krumm \*^  
 Aleksandra Kurzak  
 Judit Kutasi \*\*  
 Joseph Lattanzi \*^  
 Adam Lau \*^  
 Randy Lee  
 Thomas Lehman \*  
 Christine Lyons  
 Daniela Mack \*^  
 Malcolm Mackenzie  
 Jamez McCorkle \*  
 Jermaine McGhee \*\*  
 Liesl McPherrin  
 Courtney Miller  
 John Moore \*  
 Thalia Moore \*  
 Beate Mordal \*\*  
 Angela Moser  
 Brian Mulligan  
 Miles Mykkanen \*  
 Daniel Okulitch \*^  
 Simon O'Neill \*^  
 William O'Neill  
 Kenneth Overton  
 Andrew Thomas Pardini  
 Pene Pati \*^  
 Amitai Pati \*^  
 George Petean \*  
 Chester Pidduck  
 Robert Pomakov  
 Laurel Cameron Porter  
 Nikola Printz \*^  
 Taylor Raven \*^  
 Brittany Renee \*  
 Arianna Rodriguez \*^  
 Mikayla Sager \*^  
 Moisés Salazar \*^  
 Ekaterina Semenchuk  
 Lucy Shelton \*  
 Alek Shrader \*^  
 Kristinn Sigmundsson  
 Anna Simińska \*  
 Olivia Smith \*^  
 Whitney Steele

Alexander Taite  
 Nicholas Tamagna \*  
 Rehanna Thelwell \*  
 Jere Torkelsen  
 Lauri Vasar \*\*  
 Carlo Vistoli \*  
 Chloe Vaught \*  
 Wei Wu \*  
 Kyle van Schoonhoven \*^  
 Jesslyn Thomas  
 Kwangchul Youn \*  
 Slávka Zámečnicková \*\*

## CONDUCTORS

Michael Christie  
 John Kennedy \*  
 Eun Sun Kim  
 Clément Mao-Takacs \*  
 Christopher Moulds  
 Ramón Tebar \*

## PRODUCTION

Barrie Kosky and  
 Suzanne Andrade  
 Sir David McVicar  
 Simon Stone \*

## STAGE DIRECTORS

Christopher Alden  
 David Alden  
 Kevin Newbury  
 Roy Rallo  
 Peter Relton \*  
 Tobias Ribitzki \*  
 Kaneza Schaal \*  
 Daniel Slater

## CHOREOGRAPHERS

Kiara Benn \*  
 Maxine Braham \*  
 Timothy Claydon \*

## KEY:

\* San Francisco Opera Debut  
 \*\* U.S. Debut  
 \* Former Adler Fellow  
 † Current Adler Fellow  
 ^ Former Merola Opera Program participant  
 ~ Solo Dancer  
 Cover Artist

# Chorus

John Keene, Chorus Director  
 Fabrizio Corona, Associate Chorus Master

## REGULAR CHORUS

Nadima Avakian	Bojan Knežević *
Buffy Baggott	Elisabeth Rom Lucio
Kathleen Bayler	Liesl McPherrin *
C. Michael Belle	Angela Eden Moser *
William Lee Bryan *	Sally Mouzon
Cheryl Cain	Sarah Nadreau
Janet Campbell	Erin Neff
Alan Cochran	William O'Neill *
Sara Colburn t	Andrew Thomas Pardini *
Edith Dowd	Rachelle Perry
Anders Fröhlich	Phillip Pickens
John Fulton *	William Pickersgill
Kevin Gino *	Chester Pidduck *
Stella Hannock *	Laurel Cameron Porter
Daniel Harper	Valery Portnov
Christopher Jackson *	Carole Schaffer t
Michael Jankosky *	Jonathan Smucker
Silvie Jensen *	Whitney Steele *
Wilford Kelly *	Jesslyn Thomas *
Claire Kelm	Jere Torkelsen *
Crystal Kim *	Andrew Truett

t Chorus member on leave of absence  
 \* Solo Role

## EXTRA CHORUS

Andrea Alderman	Joanna Lynn-Jacobs *
Angela Arnold	Ilanthe Marini
Elizabeth Baker	Zachary Martin
Aleta Braxton *	Michael Mendelsohn
Jennifer Brody	Courtney Miller
Katie Carlson Cartwright	Thalia Moore *
Sara Colburn	Julia Mulholland
Christopher Craig *	Antonio Nagore
Johanne Daniel	Raiña Parks
Clare Demer	Alexander Perkins
Spencer Dodd	Aimée Puentes
Melissa Dufort *	Samuel Rabinowitz
Jessica-Elisabeth *	Leandra Ramm
John Fluker *	Clifton Romig
Margaret Genovese	Fernando Ruiz
Patrick J. Hagen	Chung-Wai Soong
Harlan Hays	Alexander Taite *
Earl Hazell *	Nicole Takesono
Glenn Healy	Taylor Thomas-Thompson
Matt Hidalgo	Patrick Tsoi-A-Sue
Joshua Hughes	Sydnee Turrentine-Johnson *
Ernest C. Jackson Jr. *	Nicolas Vasquez-Gerst
Jawan Jenkins	Chloe Vaught *
Celestí'anna Jordan	Igor Vieira
David Kekuewa	Nick Volkert
Michael Kuo	Miles Ward
Eric Levintow	Jack Wilkins
Benjamin Liupaogo	Jacque Wilson
Matthew Lovell	Daniel Yoder
Joachim Luis	

San Francisco Opera extends its gratitude and appreciation to the following labor organizations whose members, artists, and craftspeople make possible our performances.

American Federation of Musicians, Local 6  
 American Guild of Musical Artists, Inc.  
 International Alliance of Theatrical Stage  
 Employees, Local 16

Theatrical Wardrobe Union, Local 784, I.A.T.S.E.  
 Make-Up Artists and Hair Stylists Union, Local 706,  
 I.A.T.S.E.

The Art Directors Guild & Scenic, Title and Graphic  
 Artists Local 800

United Scenic Artists Local Usa – 829, I.A.T.S.E.  
 Box Office and Front of House Employees Union,  
 Local B-18





---

# Orchestra

Eun Sun Kim, *Music Director*

## FIRST VIOLIN

Kay Stern, *Concertmaster*  
Maya Cohon, *Associate Concertmaster* +  
Heidi Wilcox,  
*Assistant Concertmaster*  
Jennifer Cho  
Dawn Harms  
Mariya Borozina  
Naoko Nakajima  
Barbara Riccardi  
Dian Zhang  
Leonid Igudesman  
Jennifer Hsieh  
Asuka Annie Yano

## SECOND VIOLIN

Jeremy Preston, *Principal*  
Martha Simonds, *Associate Principal*  
Beni Shinohara, *Assistant Principal*  
Eva Karasik  
Leslie Ludena  
Ka-Yeon Lee  
Aya Kiyonaga  
Craig Reiss

## VIOLA

Carla Maria Rodrigues, *Principal*  
Joy Fellows, *Associate Principal* +  
Emily Liu, *Acting Assistant Principal* ^  
Patricia Heller  
Natalia Vershilova  
Elizabeth Prior ^  
Yi Zhou ^

## CELLO

Evan Kahn, *Principal*  
Thalia Moore,  
*Associate Principal*  
Peter Myers,  
*Assistant Principal*  
Nora Pirquet  
Emil Miland  
Jung-Hsuan Ko  
Ruth Lane

## BASS

Joseph Lescher, *Principal*  
Jonathan Lancelle,  
*Associate Principal*  
Shinji Eshima,  
*Acting Assistant Principal*  
Evan Hillis ^  
Zach Hislop ^

## FLUTE

Julie McKenzie, *Principal*  
Susan Kang ^  
Stephanie McNab

## PICCOLO

Stephanie McNab

## OBOE

Mingjia Liu, *Principal*  
Gabriel Young, *Associate Principal* +  
Liam Boisset ^  
Books Fisher ^  
Wentao Jiang ^

## ENGLISH HORN

Liam Boisset ^  
Wentao Jiang ^

## CLARINET

José González Granero, *Principal*  
Joanne Burke Eisler,  
*Assistant Principal* †  
Sean Krissman ^  
Junghwan Lee ^

## BASS CLARINET

Junghwan Lee ^

## BASSOON

Rufus Olivier, *Principal*  
Daniel MacNeill +  
Michael Severance †  
Shawn Jones ^

## CONTRABASSOON

Michael Severance †  
Shawn Jones ^

## FRENCH HORN

Kevin Rivard, *Principal*  
Keith Green  
Brian McCarty, *Associate Principal*  
Meredith Brown ^  
Phillip Palmore ^  
Caitlyn Smith-Franklin ^

## TRUMPET

Adam Luftman, *Principal*  
Scott Macomber ^  
John Pearson +

## TROMBONE

Michael Cox, *Acting Principal*  
Jeffrey Budin ^  
David Ridge

## BASS TROMBONE

David Ridge, *Principal*

## TUBA/CIMBASSO

Zachariah Spellman, *Principal*

## TIMPANI

John Burgardt, *Principal*

## PERCUSSION

Patricia Niemi, *Acting Principal*  
Victor Avdienko ^

## HARP

Annabelle Taubl ^

## LIBRARIAN

Carrie Weick  
Krisha Montmorency, *Assistant Librarian*

## ADDITIONAL MUSICIANS

Bryndon Hassman, *harpsichord*  
Yang Lin, *piano*

## ORCHESTRA MANAGER

Tracy Davis  
Kevin Myers,  
*Orchestra Operations Manager*

† = Leave of absence

+ = Principal for one or more  
Summer season operas

^ = Season Substitute

---

# Corps Dancers

Colm Seery, *Dance Master*

Alysia Chang ~  
Vincent Chavez  
Brett Conway ^  
Jamielyn Duggan ^  
Marquis Engle  
Blanche Hampton ^  
Zaria Jackson  
James Johnson  
Bryan Ketron t  
Luke Lazzaro  
Felipe Leon  
Rachel Speidel Little t  
Marlayna Elyse Locklear  
Damon Mahoney  
Coral Martin

Micah Moch  
Christopher Nachtrab ^^  
Jekyns Pelaez t  
Maxwell Simoes ~  
Chiharu Shibata ^^  
Marcos Vedovetto ~  
Jeffrey Ware  
Michael Wells

^ Tenured  
t Tenured Dancer  
on Leave of Absence  
~ Resident Corps  
\* Solo Role

---

# Supernumeraries

## *Omar Child Supernumeraries*

Jahla Love  
Remi Abidoye

## *Elixir of Love Child Supernumeraries*

Aidan Rhys Politza  
Brayden Christian

## *Elixir of Love Supernumeraries*

Doug Spradlin

# Backstage Personnel

## COSTUME SHOP

Jai Alltizer (23), *Costume Shop Manager*  
Galen Till (19),

*Senior Production Supervisor*

Lyre Alston, *Production Supervisor*  
Manuel Gutierrez (24),

*Production Coordinator*

Sally Thomas (24), *Master Tailor*  
Amy Ashton-Keller (30), *Master Draper*  
Barbara Ebel (15), *Senior Draper*  
Santiago Suanes (14), *Men's Draper*  
Nika Cassaro, *Draper*  
Paula Wheeler (32), *Senior Milliner*  
Amy Van Every (39), *Senior Dyer*  
Karen Lewis, *Assitant Dyer*  
Jersey McDermott (24),

*Senior Craftsperson/Shoe Specialist*  
Emma Lehman, Kristen Tracy (16),  
*Assistant Cutters*

Yui Takenouchi, Taylor Newell,  
Kaitlyn Patrick, *First Hand*  
Robyn Marsh, Victoria Mortimer,  
*Costume Assistants*

## COSTUME TECHNICIANS

Miriam Acosta (26), Karla Fix,  
Hoa Fong (25), Gillian Haratani (12),  
Haratini (12), Jaya Grace Goheen,  
Ashley Granbow, Katherine Griffith,  
Meg Horan, Amanda Mitchell,  
Sara Morimoto, Mikael Nohai,  
Sarah Ellen Smith, Charles Sullivan,  
Yesenia Villenasenor, Robert Whitehurst

## WARDROBE DEPARTMENT

### CORE CREW

Nicolas Chacon  
Linda Edwards (25)  
Edward Fonseca (12)  
Lorraine Lewis (11)  
Emma Mueller  
Rachell Nichols  
Phil Perry (26)  
Patrick Sanchez (14)  
Don Smith (27)  
Scott Stewart (23)  
Grisel Torres  
Kirsten Tucker (20)

### DRESSERS

Paula Barish  
Kathleen Blake (11)  
Ava Byrd  
Ash Cable  
Claudia Holaday (44)  
Ralph Hoy  
Michael Kruzich  
Jeffery Larsen  
Demetrius Martin  
Jennifer O'Neill (11)  
Fox Radosevich  
Mark Saladino

## WIG, HAIR, AND MAKEUP DEPARTMENT

### SENIOR WIG ARTISTS

Erin Hennessy (10)  
Maur Sela

### WIG ARTISTS

Tori Grayum  
Gloria Mueller  
Sharon Peng  
Lindsay Saier

### SHOW CALL FOREPERSONS

Consuelo Lopez-Robbins  
Christina Martin (11)  
Sharon Peng  
Tim Santry (32)

### PRINCIPAL WIG, HAIR, AND MAKEUP ARTISTS

Melanie Birch (36), Calli Carvajal,  
Sarah Coy, Maricela Garcia,  
Denise Gutierrez (40), Arina Izadi,  
Amber Lauder milk,  
Consuelo Lopez-Robbins,  
Toby Mayer (32), Lisa Patnoe (32),  
Sharon Peng, Maurisa Rondeau,  
Tim Santry (32)

### SHOW CALL WIG, HAIR, AND MAKEUP ARTISTS

Shana Astrachan,  
Vanessa Blanchard Lee,  
Kristen Campbell, Calli Carvajal,  
Sarah Coy, Tatyana Fateyeva,  
Marisela Garcia, Denise Gutierrez (40),  
Erin Hennessy (10), Arina Izadi,  
Amber Lauder milk,  
Consuelo Lopez-Robbins, Letzy Lugo,  
Christina Martin (11), Toby Mayer (32),  
Gloria Mueller, Naki Mugambi,  
Robert Mzarik (17), Leilani Norman,  
Lisa Patnoe (32), Sharon Peng,  
Jordan Plath, Maurisa Rondeau,  
Lindsay Saier, Maur Sela,  
Sophie Smith (9), Kimberly Virgen,  
Lisa Zomer (24)

### SCENE SHOP

Dennis Forry  
Christian Martinez  
Dylan Maxson  
Victor Sanchez (26)

### SCENIC ART DEPARTMENT

Lauren Abrams  
Jennifer Bennes

## CARPENTRY DEPARTMENT

Robert Avery  
Neil Biagio  
Dominic Casazza (20),  
*Assistant Key Flyperson*  
Gabriel Castellani (13),  
*Automation Key*  
Michael Chapman (11), *Key*  
Dennis Criswell  
Paul Delatorre (24), *Key*  
Tony Garcia  
Karla Hargrave  
Greg Harsha (24), *Key*  
Geoffrey R. Heron (17)  
Geoffrey W. Heron (29), *Key*  
Philip Heron, (21),  
*Automation and Rigging Foreperson*  
Ed Joe, *Warehouse Foreperson*  
Nick Kukielka  
Michael Martino  
Alex Meyer  
Harry Niedzwetzki (31)  
John O'Donnell (35), *Key Flyperson*  
Enrique Pronio  
Michael Ramirez  
Ty Russell,  
*Night Crew Foreperson*  
James Ryan  
Kenneth Ryan (41)  
Michael Ryan  
Eila Saarni  
Gregory Shaff (35), *Key*  
Harper Shipley  
Cyrus Sindicich  
Sean Walden (12)  
Randy Walsh (21), *Assistant Key*  
Collin Whitfield  
Sammy Wong

## PROPERTY DEPARTMENT

Scott J. Barringer (23), *Key*  
Greta Calvo  
Christy Carter  
James Eldredge (19), *Shop Mechanic*  
Hilary Engelman  
Oris Fry  
Tim Heaney  
Jane Henderson  
Patricia Hewett (16), *Assistant Key*  
Myron Seth Isaacs (23), *Key*  
Mark Kotschnig (21), *Key*  
Emilio Lopez  
John Matlock, *Assistant Key*  
Beth Ozarow (27), *Out of House Key*  
Tara Pellack  
Sarah Shores (16), *Shop Mechanic*  
Morgan Edward Womble-Dahl

## ELECTRIC DEPARTMENT

Eugene Ahn (10), *Gel Room*  
Juan Aldana (19)  
Joni Ben-Yisrael

John Boatwright (36),  
*House Head Electrician*  
Ariel Bott, *Assistant Key Stage Left*  
Danielle Colburn  
Erik Docktor (16), *Projection Programmer*  
Amy Domjan, *Layout Electrician*  
Stephen Echerd (20)  
Will Grunig (21)  
Robert Haycock, *Key Stage Right*  
Ana Gabriela Hernandez-McKig,  
*Gel Room*  
Geoff Heron (14), *Pyro Technician*  
Bernard Honigman (24),  
*Key Light Board Operator*  
Karen Jine  
Brendan Kierans (10),  
*Electric Shop Foreperson*  
Sophie Landau  
Maria Mendoza (35), *Projection Coordinator*  
Jonathan Philpott-Kenny  
Lloyd Murphy, *Key Projectionist*  
Glenn Quilici, *Assistant Key Stage Right*  
Kevin Quintero  
Matthew Reynolds  
William Rodriguez  
Kirt Siders, *Data Administrator*  
Andrew Sproule (24), *Key Stage Left*  
Jax Steager,  
*Assistant Key Light Board Operator*

## AUDIO DEPARTMENT

Emad Dajani  
Christine Dumke  
Kimberly Griess, *Key*  
Tod Nixon, *Key* (25)  
Bryan Olson  
Claude Bauschinger

## MEDIA DEPARTMENT

Bob Hines  
Steven Gianfermo  
Mitchell Kell, *Video Editor*  
Neal Morrison  
Elliott Rice  
Brian Shimetz  
Uwe Willenbacher (15), *Audio Editor*

## STUDIO TEACHERS

Donnell Barnes, Carolyn Crimley,  
Susan Gill, Rhona Gordon, Dana Gray,  
Lua Hadar, Martha Harris, Karen Kindig,  
Victoria Northridge

## WRANGLERS

Kate Juliana, Liz Pasha, Diana Young

*Employees who have served the Company for more than 10 years are listed with their years of service.*

AMERICAN  
PREMIERE

“The most powerful work  
Saariaho has written”

— NEW YORK TIMES

RESILIENCE AT THE EDGE OF TRAGEDY.

# Innocence

BY KAIJA SAARIAHO, SOFI OKSANEN,  
AND ALEKSI BARRIÈRE

JUNE 1, 7, 12, 16, 18, 21, 2024

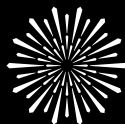

SAN FRANCISCO  
OPERA

TICKETS ON SALE NOW | [SFOPERA.COM](https://www.sfopera.com) | (415) 864-3330

All performances feature English supertitles. All dates, prices, programs, artists, and productions subject to change. Tickets subject to availability. Illustration by Brian Stauffer.

# San Francisco Opera Orchestra



**Kay Stern**  
Concertmaster



**Heidi Wilcox**  
Assistant  
Concertmaster



**Jennifer Cho**  
First Violin



**Dawn Harms**  
First Violin



**Mariya Borozina**  
First Violin

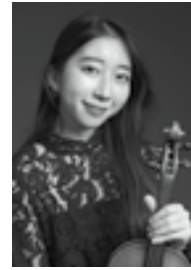

**Naoko Nakajima**  
First Violin



**Barbara Riccardi**  
First Violin



**Dian Zhang**  
First Violin



**Leonid Igudesman**  
First Violin

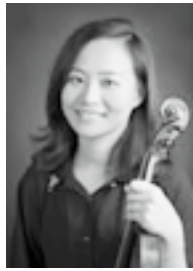

**Jennifer Hsieh**  
First Violin



**Asuka Annie Yano**  
First Violin



**Jeremy Preston**  
Principal  
Second Violin



**Martha Simonds**  
Associate Principal  
Second Violin



**Beni Shinohara**  
Assistant Principal  
Second Violin



**Eva Karasik**  
Second Violin



**Leslie Ludena**  
Second Violin



**Ka-Yeon Lee**  
Second Violin



**Aya Kiyonaga**  
Second Violin

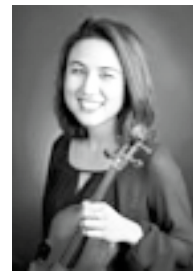

**Maya Cohon**  
Second Violin



**Craig Reiss**  
Second Violin



**Heeguen Song**  
Second Violin<sup>^</sup>



**Carla Maria Rodrigues**  
Principal  
Viola



**Joy Fellows**  
Associate Principal  
Viola



**Emily Liu**  
Acting Assistant  
Principal Viola<sup>^</sup>



**Patricia Heller**  
Viola



**Natalia Vershilova**  
Viola



**Elizabeth Prior**  
Viola<sup>^</sup>



**Yi Zhou**  
Viola<sup>^</sup>



**Evan Kahn**  
Principal Cello



**Thalia Moore**  
Associate Principal  
Cello



**Peter Myers**  
Assistant Principal  
Cello



**Nora Pirquet**  
Cello



**Emil Miland**  
Cello



**Jung-Hsuan Ko**  
Cello



**Ruth Lane**  
Cello

<sup>^</sup> = Season Substitute

**SAN FRANCISCO OPERA ORCHESTRA CONTINUED**



**Joseph Lescher**  
Principal  
Bass



**Jonathan Lancelle**  
Associate Principal  
Bass



**Shinji Eshima**  
Acting Assistant  
Principal Bass



**Evan Hillis**  
Bass<sup>^</sup>

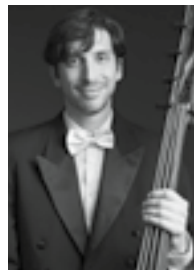

**Zach Hislop**  
Bass<sup>^</sup>



**Julie McKenzie**  
Principal  
Flute



**Susan Kang**  
Flute<sup>^</sup>



**Stephanie McNab**  
Flute & Piccolo



**Mingjia Liu**  
Principal  
Oboe



**Gabriel Young**  
Associate Principal  
Oboe



**Liam Bosset**  
Oboe/English Horn<sup>^</sup>



**Brooks Fisher**  
Oboe<sup>^</sup>



**José González  
Granero**  
Principal Clarinet



**Joanne Burke Eisler**  
Assistant Principal  
Clarinet



**Sean Krissman**  
Clarinet<sup>^</sup>



**Rufus Olivier**  
Principal  
Bassoon

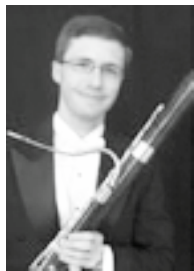

**Daniel MacNeill**  
Bassoon

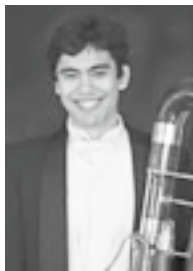

**Michael Severance**  
Bassoon &  
Contrabassoon

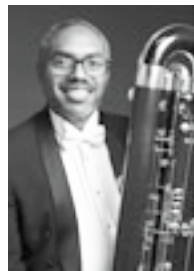

**Shawn Jones**  
Bassoon/  
Contrabassoon<sup>^</sup>



**Kevin Rivard**  
Principal  
Horn



**Keith Green**  
Horn



**Brian McCarty**  
Associate Principal  
Horn



**Phillip Palmore**  
Horn<sup>^</sup>



**Caitlyn Smith-  
Franklin**  
French Horn<sup>^</sup>



**Adam Luftman**  
Principal  
Trumpet



**John Pearson**  
Trumpet



**Scott Macomber**  
Trumpet<sup>^</sup>



**Michael Cox**  
Acting Principal  
Trombone



**Jeffrey Budin**  
Second Trombone<sup>^</sup>



**David Ridge**  
Principal  
Bass Trombone



**Zachariah Spellman**  
Tuba/Cimbasso



**John Burgardt**  
Timpani



**Patricia Niemi**  
Acting Principal  
Percussion



**Victor Avdienko**  
Percussion<sup>^</sup>



**Annabelle Taubl**  
Acting Principal  
Harp<sup>^</sup>

<sup>^</sup> = Season Substitute



**Tracy Davis**  
Orchestra Manager

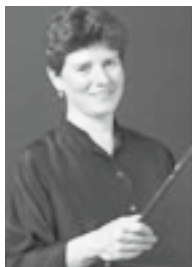

**Carrie Weick**  
Librarian

*Most photos by John Martin.  
Not pictured: Wentao Jiang (Oboe),  
Junghwan Lee (Clarinet),  
Meredith Brown (Horn),  
Kevin Myers (Orchestra Operations Manager),  
Krisha Montmorency (Assistant Librarian)*

^ = Season Substitute

## San Francisco Opera Regular Chorus

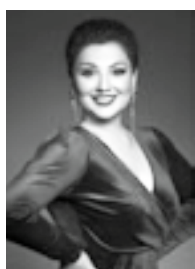

**Nadima Avakian**  
Soprano

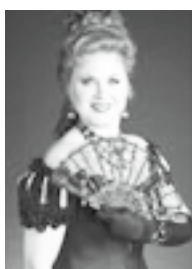

**Kathleen Bayler**  
Soprano

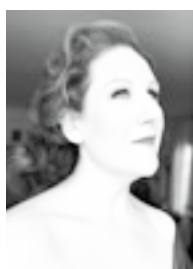

**Cheryl Cain**  
Soprano

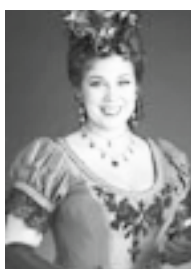

**Sara Colburn**  
Soprano  
*Leave of Absence*

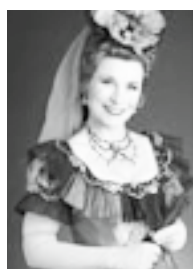

**Claire Kelm**  
Soprano



**Crystal Kim**  
Soprano



**Elisabeth Rom Lucio**  
Soprano



**Liesl McPherrin**  
Soprano



**Angela Eden Moser**  
Soprano



**Rachelle Perry**  
Soprano



**Carole Schaffer**  
Soprano  
*Leave of Absence*

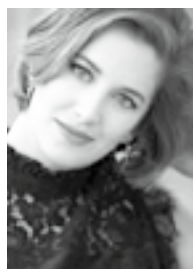

**Jesslyn Thomas**  
Soprano



**Buffy Baggott**  
Mezzo-Soprano



**Janet Campbell**  
Mezzo-Soprano



**Edith Dowd**  
Mezzo-Soprano



**Stella Hannock**  
Mezzo-Soprano



**Silvie Jensen**  
Mezzo-Soprano



**Sally Mouzon**  
Mezzo-Soprano



**Sarah Nadreau**  
Mezzo-Soprano



**Erin Neff**  
Mezzo-Soprano

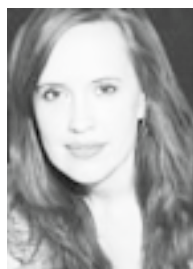

**Laurel Cameron  
Porter**  
Mezzo-Soprano

**SAN FRANCISCO OPERA REGULAR CHORUS CONTINUED**



**Whitney Steele**  
Mezzo-Soprano



**C. Michael Belle**  
Tenor



**Alan Cochran**  
Tenor



**Kevin Gino**  
Tenor



**Daniel Harper**  
Tenor



**Christopher Jackson**  
Tenor

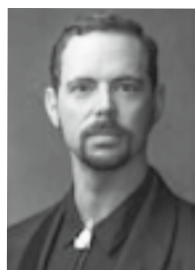

**Michael Jankosky**  
Tenor



**Phillip Pickens**  
Tenor



**Chester Pidduck**  
Tenor



**Jonathan Smucker**  
Tenor



**Andrew Truett**  
Tenor



**William Lee Bryan**  
Baritone



**Anders Fröhlich**  
Baritone



**Andrew Thomas Pardini**  
Baritone



**John Fulton**  
Baritone



**Jere Torkelsen**  
Baritone



**Wilford Kelly**  
Bass

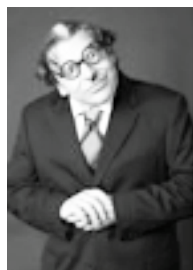

**Bojan Knežević**  
Bass



**William O'Neill**  
Bass



**William Pickersgill**  
Bass



**Valery Portnov**  
Bass

**San Francisco Opera Corps Dancers**



**Jamielyn Duggan**



**Brett Conway**



**Blanche Hampton**



**Bryan Ketron**  
*Leave of Absence*



**Rachel Speidel Little**  
*Leave of Absence*

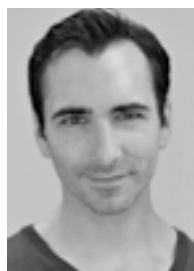

**Christopher Nachtrab**



**Jekyns Peláez**  
*Leave of Absence*



**Chiharu Shibata**

*Most photos by John Martin.*

*Carole Schaffer by Pamela Dale and Jonathan Smucker by Lisa Keating.*

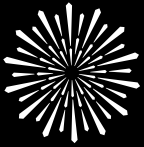

SAN FRANCISCO  
OPERA

**BRAVO! CLUB**  
**ORPHEUS**

**Young  
opera  
lovers  
unite!**



**SPECIAL TICKET OFFERS, ARTIST MEET-AND-GREETS,  
EXCLUSIVE EVENTS, AND MORE!**

## Your Young Opera Lover's Community

Celebrate with a growing community of new and longtime opera lovers.

**BRAVO! Club** is your access to special offers and exclusive member events.

Invest in the future of opera as an **Orpheus** BRAVO! Club member and enjoy additional offerings to bring you closer to this incredible art form.

**DONATE TODAY TO UNLOCK YOUR ACCESS  
AND CREATE A COLLECTIVE IMPACT.**

Discover more about BRAVO! Club and Orpheus at [SFOPERA.COM/YOUNGPROFESSIONALS](https://www.sfopera.com/youngprofessionals)

SCAN TO JOIN

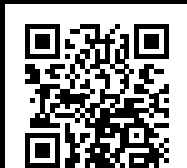



# 2023 Adler Fellows

As Adler Fellows, emerging singers and pianists receive rigorous individualized coaching as well as opportunities to cover and perform roles in mainstage performances. **Our Adler Friends and Sponsors play a vital role in their training, nurturing the talent and creativity of these budding artists and ensuring they reach their full potential as part of the program.** We are extremely grateful for our Friends of Adler and Adler Sponsor support received between August 1, 2022 and October 2, 2023. For more information about sponsorship opportunities, please call **Donor Services at (415) 565-3212.**



Mezzo-Soprano  
**GABRIELLE BETEAG**  
Atlanta, Georgia  
Second-year Adler  
*Sponsored by*  
Peggy & Boyce Nute



Soprano  
**ARIANNA RODRIGUEZ**  
Fairfax, Virginia  
First-year Adler  
*Sponsored by*  
Helen Berggruen,  
for Five Arts Foundation



Tenor  
**VICTOR CARDAMONE**  
Pittsburgh, Pennsylvania  
Second-year Adler  
*Sponsored by*  
Valerie Crane Dorfman



Soprano  
**MIKAYLA SAGER**  
Vancouver, British Columbia,  
Canada  
Second-year Adler  
*Sponsored by*  
Anna & Steven Fieler



Tenor  
**EDWARD GRAVES**  
Oxon Hill, Maryland  
Second-year Adler  
*Sponsored by*  
Karin Eames



Tenor  
**MOISÉS SALAZAR**  
Santa Ana, California  
First-year Adler  
*Sponsored by*  
Peggy & Boyce Nute



Bass-Baritone  
**JONGWON HAN**  
Seoul, South Korea  
First-year Adler  
*Sponsored by*  
The Diana Dollar Knowles Fund  
for Emerging Artists



Soprano  
**OLIVIA SMITH**  
Penticton, British Columbia,  
Canada  
First-year Adler  
*Sponsored by*  
Julie Dickson, Neil & Elsa S. Pering



Pianist/Coach  
**YANG LIN**  
Shanghai, China  
First-year Adler



Pianist/Coach  
**MARIKA YASUDA**  
Williamsburg, Virginia  
Second-year Adler  
*Sponsored by*  
Karen J. Kubin



Mezzo-Soprano  
**NIKOLA PRINTZ**  
Oakland, California  
First-year Adler  
*Sponsored by*  
James A. Heagy,  
*in memory of* Jayne Heagy

*"I strongly believe that every young artist needs to go through this experience, not only to grow as an artist but to also understand the intricacies of the business of opera. The guidance and tools I was provided during the Adler Program have served me and continue to serve me as I navigate my career."*

—Amina Edris, soprano

## FRIENDS OF THE ADLERS

Chris & Jennifer Brahm  
Joyce & William Brantman Foundation  
Janet Cluff  
Leonard & Marie Collins  
Denise M. Cutler  
Lisa Erdberg & Dennis Gibbons  
Barbara B. Friele  
Bernice E. Greene  
Joseph H. Harris, Jr.  
Peggy Hill  
Mr. David S. Hugle & Mr. Haggai Niv  
Fred Karren  
Drs. Phyllis A. Kempner & David D. Stein  
Mr. John E. Lee  
Sylvia R. Lindsey  
Bernice Lindstrom,  
*in memory of* John W. Lindstrom  
Cheryl Samantha & Laurence Lyons  
Betty Maddux, *in memory of* Ed Koester  
Deborah Marion, Tax CPA, EA  
Robert Meadows & Dennis Otto  
Mr. Robert B. Mison  
Don & Rene Morgan  
Alice Ames Morison  
Ronald D. Morrison  
Paul Nordine  
Mr. Glenn H. Reid\*  
Barbara J. Ross  
Bob & Terri Ryan  
Deborah & Paul Sagues  
Sondra Schlesinger  
San Francisco Opera Guild/  
East Bay Chapter  
Barbara L. Traisman  
Moya & Aloysha Verzhbinsky  
Ms. Diana Yee  
Anonymous

## ADLER AFFILIATE SPONSORS

Darla & Richard Bastoni  
Peter & Jayne Davis  
Dianne A. Fowler  
Mary & Craig\* Henderson  
Fred M. Levin, The Shenson Foundation  
Ellen & Paul McKaskle  
Ms. Barbara Walkowski  
Sheila Wishek

## ADLER PROGRAM SPONSORS

Helen Berggruen  
The Charles D. & Frances K. Field Fund  
Valerie Crane Dorfman  
Julie Dickson  
Anna & Steve Fieler  
Frances K. & Charles D. Field Foundation  
James A. Heagy,  
*in memory of* Jayne Heagy  
The Diana Dollar Knowles  
Fund for Emerging Artists  
Karen J. Kubin  
Mrs. James K. McWilliams  
Peggy & Boyce Nute  
Neil & Elsa S. Pering  
Anonymous

## ADLER PROGRAM ENDOWMENT GIFTS

Phyllis Edwards Scholarship Fund  
The Claramae Turner Hoffmann &  
Frank Hoffmann Endowment Fund  
Ralph R. Michaelis Estate  
Bernard & Barbro Osher  
Mrs. Edward W. Rosston\*  
William Randolph Hearst Young Artist Fund

\* deceased

# San Francisco Opera Guild

## LEADERSHIP AND STAFF

### OFFICERS

Courtney Labe, *President*  
Maryam Muduroglu, *Past President*  
Ina Stangenes, *Vice President, Administration*  
Kathie Lowry, *Vice President, Associates*  
Peggy Hill, *Vice President, Chapters*  
Natasha Dalzell-Martinez, *Vice President, DEI & Community Outreach*  
Rita Benton Milner, *Vice President, Development*  
Cawley Carr, *Vice President, Education*  
Afie Royo, *Vice President, Fundraising*  
Sigrun Graeff, *Vice President, Marketing*  
Katie Colendich, *Secretary*  
Belinda Steyer, *Treasurer*  
Virginia Ziegler, *Strategic Planning Chair*

### HONORARY DIRECTORS

Matthew & Kate Shilvock  
David Gockley

### STAFF

Susan Malott, *Executive Director*  
Caroline Altman, *Director of Education*  
Max Morgan-Butcher, *Education Program Manager*  
Celeste Camarena, *Program Engagement Coordinator*  
Teddy Reich, *Special Events Manager*  
Régine Danaé Jackson, *Special Events and Marketing Associate*  
Martha Chesley, *Finance Manager*  
Siobhan Cullen, *Administrative Assistant*

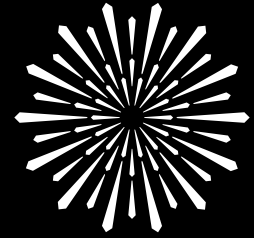

SAN FRANCISCO  
OPERA GUILD

**San Francisco Opera Guild**  
gives voice to potential through  
education and outreach programs  
that bring opera center stage  
into the life of the community.

San Francisco Opera Guild is a separate organization from San Francisco Opera and operates under a distinct board of directors. We extend our sincere appreciation to all our event and program supporters and acknowledge the following individuals, corporations, and foundations for their generous support of \$1,000 or more between August 1, 2022 and July 31, 2023. For more information about supporting San Francisco Opera Guild, please contact Susan Malott at (415) 565-3291, [smalott@sfoopera.com](mailto:smalott@sfoopera.com), or visit our website at [sfooperaguild.com](http://sfooperaguild.com).

## CORPORATE AND INDIVIDUAL DONATIONS

### \$100,000 & ABOVE

Mr. & Mrs. Bill Poland  
Diane B. Wilsey

### \$25,000 to \$49,999

Accenture  
Gordon Getty  
Mrs. Arlene Inch  
Mr. & Mrs. Franklin P. Johnson, Jr.  
Jim & Courtney Labe  
Neiman Marcus Group  
Denise Littlefield Sobel  
TriplePoint Capital  
Van Cleef & Arpels  
Lisa Zabelle

### \$10,000 to \$24,999

Ms. Samantha Chandler DuVall &  
Mr. Darren H. Bechtel  
Romana D'Angelo Bracco  
California Arts Council  
Barry & Simi Chehrazhi  
Jerome & Thao Dodson  
Mr. & Mrs. Dixon R. Doll  
First Republic Bank  
Claire & Jeff Fluhr  
John A. & Cynthia Fry Gunn  
Mary Heylin & Timothy J. Marten, M.D.  
Ms. Kathy Huber & Mr. Larry Binkley  
Karen J. Kubin  
Cynthia & Richard Livermore  
Jane S. Mudge  
Maryam & Oran Muduroglu  
The Honorable Nancy Pelosi & Mr. Paul Pelosi  
Merrill Randol  
Afie Royo  
San Francisco Opera Guild  
East Bay Chapter  
Ms. Maria Manetti Shrem  
Roselyne C. Swig  
Dr. Jennifer & Mr. Steven Walske

**\$5,000 to \$9,999**  
Jeff & Francesca Amann  
AT&T Corporation  
Jennifer Bienaimé  
Elizabeth & David Birka-White

Dr. Carolyn Chang  
Janet L. Cluff  
Katie Colendich  
Mrs. Newton A. Cope  
Olivia Hsu Decker  
Mr. & Mrs. Mark Dempster  
Dodge & Cox  
Ms. Lynne Edminster & Mr. Brian Atwood  
Mrs. David Hartley  
Karla Haynes  
Martha Hertelendy  
Brian & Rene Hollins  
Mr. Thomas E. Horn  
Mr. & Mrs. Don Kagin  
Maryjo & Todd Kaplan  
Mr. Gregory R. Malin  
Elizabeth & Patrick Malkassian  
Mr. Jorge Maumer  
Teresa & Mark Medearis  
Ms. Nancy S. Mueller  
Alan & Susan Olsen  
Mr. & Mrs. Norman Pease  
Pam & Jack Preston  
Mrs. Richard & Pamela Z. Rigg  
Ms. Stefanie Roumeliotes  
Sobia & Nadir Shaikh  
Ms. Roberta Sherman  
Mary Beth & David Shimmon  
Dr. Nellis Smith  
Ina & John Stangenes  
Christine Suppes  
Mr. & Mrs. Tad Taube  
Ms. Barbara Walkowski  
Yue Wang  
S. Shariq Yosufzai & Brian E. James

### \$2,500 to \$4,999

A. Akira  
Ms. Carol Benz  
Stephanie Block  
Ms. Barbara Brown  
Hon. Willie L. Brown, Jr.  
Mr. & Mrs. James Buckley  
Hafsa Burt  
Jack Calhoun & Trent Norris  
Mrs. Lucretia Carney  
Mrs. Carolyn Chandler

Anne Cochran  
Mr. & Mrs. Seth Dallaire  
Jacqueline & Christian Erdman  
Jennifer Fearon  
Rachel F. Fishman  
Mr. & Mrs. James Froeb  
Mr. & Mrs. Douglas Goldman  
Gretchen & Lee Hansen  
Peggy Hill  
Leslie & George Hume  
Cynthia L. Schreuder Kalev & Ovadia Kalev  
Daru Hinch Kawalkowski  
Mr. Randall E. Laroche & Mr. David Laudon  
Mr. & Mrs. John W. Lindstrom  
Mr. & Mrs. Victor Makras  
Irena Matijas  
Emily Millman  
Ms. Deborah Mosser & Mr. Donny MacLean II  
Bahya & Gus Murad  
Bronwyn Newport-Bradley  
Ms. Susan O'Brien  
Nazan & Charles Orr  
Dr. & Mrs. Mattia Pascolini  
Anne & Robert Pedrero  
Mr. Ramchandra Rajeshinde  
Scott & Elisabeth Roberts  
Sylvia & P. Rupert Russell  
San Francisco Opera Guild  
Marin Chapter  
Annie Calonico Schieding  
Phoebe & Chris Schreiber  
Ms. Komal Shah & Mr. Gaurav Garg  
Marcia & Michael Skall  
Mr. Frederic H. Smith  
Dr. Elisa Stephens  
Natalia Urrutia-Hernandez & Israel Hernandez  
Nicola & Claudia Volpi  
Christopher Wiseman & Eric W. Sleigh  
Ms. Toni Wolfson & Mr. Robert Federighi  
Chip Zecher

### \$1,000 to \$2,499

Navid P. Armstrong  
Dina Bandman  
Michelle Banks  
Robert H. Beadle  
Barbara Bessey

Karen & Anton Bruehl  
Mr. Mark Calvano  
Lynn Chang  
Martha Ehmann Conte  
Richard & Mary Ann Cuneo  
Caely Cusick & Eric Tiret  
Amr & Rasha Dessouki  
Suzanne Felson  
Gary Garabedian  
Parisa Ghezlbash  
Cynthia L. Schreuder Kalev & Ovadia Kalev  
Ms. Krista Giovana  
Joel Goodrich  
Susan & Eric Johnston  
Soozan Hosseinyoun  
Jorge Jaramillo  
Jennifer Jeffries  
Celeste & Mick Bobroff  
Nafiseh Lindberg  
Carol Liu  
Kathy & Dexter Lowry  
Magowan Foundation  
Susan & James Malott  
Susan & Philip Marineau  
Rita & James Milner  
Stacy Morgan  
Parvaneh Nobari  
Benjamin Osgood  
Julie Park, Van Cleef & Arpels  
Susana Sam-Vargas  
San Francisco Opera Guild  
Peninsula Chapter  
San Francisco Opera Guild  
Sonoma Chapter  
Jackie Shinefield  
Kristin Sorensen  
Ms. Patricia P. Stephens  
Belinda and Randy Steyer  
Maureen Sullivan  
Anthony & Barbara Tonso  
Gioi Tran  
Douglas Waggener  
Ms. Victoria Weatherford &  
Mr. Jordan Gardner  
Beatrice & Robert Wood  
Lisa Zanze  
Samantha Zinober

## SAN FRANCISCO OPERA GUILD EDUCATION FUND

The Opera Guild acknowledges with thanks those groups and individuals who have contributed \$2,500 or more in support of San Francisco Opera Guild's Education Fund by July 31, 2023. For information on supporting the Guild's Education Fund, please call (415) 565-3291.

Cheryl & Ralph Baxter	Alfred Hartley	The Malin Family	Joyce Reitman
Romana D'Angelo Bracco	Jane Hartley	Susan & James Malott	Venetta & John Rohal
Karen & Anton Bruehl	James Heagy	Lois Manbert	Diane Rubin
Paula & Bandel Carano	Barbara Henry	Anne Marie Massocca	Deborah Sagues
The Estate of Mrs. Sheldon Cooper	Margaret D. Hill	Kathleen McEligot	San Francisco Opera Guild,
Mary Corroon	Jacquelin H. Hume*	Teresa & Mark Medearis	East Bay Chapter
Beverly Coughlin	Arlene Inch	Karen Merritt	San Francisco Opera Guild,
Ena & Mark Cratsenburg	Katie & Claude Jarman	Virginia Miller*	Marin Chapter
Olivia Hsu Decker	Mrs. Mark O. Kasanin	Susan Mooradian	San Francisco Opera Guild,
Carol & Dixon Doll	Diana Kissil & John Cullison	Mary Louise Myers	Peninsula Chapter
Delia Fleishhacker Ehrlich*	Karen J. Kubin	Susan O'Brien	Ann Simpson
Bettye Poetz Ferguson Foundation	Joan & John Lavorgna	Elizabeth Pfau*	Claire Collins Skall*
Anna Freiman	Cynthia Livermore	Maria Pitcairn*	Susan Tamagni
Ann & Daniel Girard	Eileen D. Ludwig*	Mary & Bill Poland	
Katharine Hanrahan*	Cathy & Angus MacNaughton	Ursula Ralph	

\*Deceased

## CHARLOT D. MALIN SAN FRANCISCO OPERA GUILD EDUCATION FUND

We express deep appreciation to the following groups and individuals who have made gifts of \$500 or more by July 31, 2023 in memory of Charlot D. Malin, Past President and a leader of San Francisco Opera Guild. For information on how to contribute to this fund, please contact Susan Malott at (415) 565-3291, [smalott@sfopera.com](mailto:smalott@sfopera.com), or visit [sfopera.com/charlotmalinfund](http://sfopera.com/charlotmalinfund).

Steve & Maura Abernathy	Sue Firestone	Nicola Luisotti	Deborah Sagues
Elizabeth Birka-White	Claire Fluhr	Susan & James Malott	San Francisco Opera Guild,
Kristy Brabec	Malin Giddings	John McQuaid	East Bay Chapter
Erik Breivik	Ann & Daniel Girard	Gene & Richard Morey	John Shea
Barbara Brown	Daniel & Inger Golob	Christina Noren	Mai Shiver
Martha Chesley	Sigrun Graeff	Bernard & Barbro Osher	Sarah Somberg
Shannon & Dan Cronin	Rong Hu	John & Sherry Peterson	Kimberlee Stryker
Suzy Kellems Dominik	Arlene Inch	Bill & Mary Poland	Swartz Foundation
Sean Dowdall	Cynthia Schreuder Kalev	Junius & Rose, Reuben LLP	Barbara Traisman
Lynne Edminster	Juanita Kizor	Karen Richardson	Natalia Urrutia-Hernandez
Jennifer Emerson	Nina Klotz	Karen Ann Richardson Family Foundation	

## IN-KIND DONATIONS

A16	Epi Center MedSpa	Maisons Marques & Domaines	Rita and James Milner
Acquerello	Renaissance Esmeralda Resort & Spa	Marchesa	San Francisco Museum of Modern Art
Afie Royo	Farah Makras	Marcia and Michael Skall	San Francisco Opera
American Conservatory Theater	The Fine Arts Museums of San Francisco	María Castellucci	San Francisco Symphony
Andrew GN	fnrch	Mark and Kim Dempster	Santa Fe Opera
Arrow&Branch	Four Seasons Resort Punta Mita	Mark Nelson Designs	Scharffenberger Cellars
Asian Art Museum	Harris Restaurant	McCalls Catering & Events	Seligman Family Foundation
Berkeley Symphony	Haute Living	Megan Silletti O'Block	Shreve & Co.
Bip Apollo	House of Prime Rib	Mohsen Moazemi	Silicon Valley Shakespeare
Blueprint Studios: Event Design	Ines Jaibi, Paris Dior	Mr. & Mrs. Soheil Saadat	Simi Chehrazi
California Symphony	International Orange at Marin	Napa Valley Festival Association	SkinSpirit Skincare Clinic and Spa
Canyon Ranch Woodside	J. Riccardo Benavides	Neiman Marcus San Francisco	Smuin Ballet
Castellucci Napa Valley	J. Riccardo Benavides Event Styling	New Conservatory Theater	Soirée Valet
Caymus Vineyards	Jim and Courtney Labe	Niku Steakhouse	St. Regis San Francisco
Cheree Berry Paper & Design	JSX	Nob Hill Gazette	The Honorable Willie Brown, Jr.
Christopher Wiseman and Eric Sleigh	Julia Kelly	Oakland Ballet	The New York EDITION
Claremont Club & Spa - A Fairmont Hotel	Kameron Ghiasi, CPA	Opera San Jose	The Palm Court at RH
Connie Wyatt	Katie Colendich	Opus One Winery	The Shotgun Players
The Contemporary Jewish Museum	Kokkari	Original Joe's	TheatreWorks Silicon Valley
Darioush	Burns & Associates Fine Printing	Promontory Winery	Timothy Adams Chocolates
Drew Altizer Photography	Livermore Valley Opera	Richard and Pamela Rigg	Town & Country
Duckhorn Vineyards	Luminous Minds	Rigg Estate Vineyards	Viking River Cruises

More than 75,000 Bay Area families, students, and teachers experience the excitement of opera with a variety of educational and community engagement programs presented through the combined efforts of San Francisco Opera, San Francisco Opera Guild, and the Merola Opera Program.

# Merola Opera Program

**Merola Opera Program** is dedicated to the development of the finest young operatic talent into professional artists of the highest caliber. Merola operates in close collaboration with San Francisco Opera but is an independent nonprofit organization, responsible for its own fundraising. Graduates of the Merola Opera Program include Leona Mitchell, Ailyn Pérez, Patricia Racette, Nadine Sierra, Karen Slack, Elza van den Heever, Carol Vaness, Deborah Voigt, Zheng Cao, Joyce DiDonato, Susan Graham, Dolora Zajick, Brian Jagde, Stuart Skelton, Noah Stewart, Rolando Villazón, Thomas Hampson, Quinn Kelsey, Lucas Meachem, Patrick Summers, and numerous other opera luminaries. Merola is the future of opera. Please visit us at [merola.org](http://merola.org).

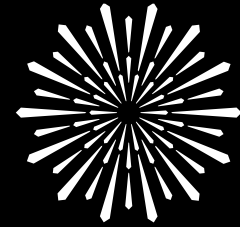

**MEROLA**  
OPERA PROGRAM

## BOARD OF DIRECTORS

### OFFICERS

Patrick Wilken, *Chairman*  
Dr. James Cross, *President*  
Barbara Bruser Clark,  
*Immediate Past President*  
Jayne C. Davis, *Vice Chairman*  
Ruth Uchimura, *Vice President*  
Christopher Wiseman,  
*Vice President*  
Stephen Zilles,  
*Vice President*  
Robert B. Jacoby, *Treasurer*  
Jeanne Dorward, *Secretary*

### DIRECTORS

Robert H. Beadle  
Adam Arthur Bier  
Jennifer Brahm  
Camille Chan  
Michael Colbruno  
Dr. James Cross  
The Hon. Marie Bertillon Collins  
George Crow  
Michael Darnaud  
Aaron Fan  
Beatrice Gomory  
Mary Henderson  
Sylvia R. Lindsey  
Lindsay MacDermid

Dr. Myron Marx

Donald L. McGee  
Robert B. Mison  
Carlos Penikis  
Dr. Pamela Zell Rigg  
Dr. David D. Stein  
Carol A. Weitz  
Susan York  
Dennis Zhang

### EMERITUS DIRECTORS

Mary Sue Bizzarri  
Donna L. Blacker  
Peggy Dennis  
David Hugle  
Dr. Joan B. Kelly  
Blanche Germain Streeter  
Anita Weissberg

## ADMINISTRATION

Jean Kellogg, *Executive Director*  
Tracy Grant, *Director of Institutional & Individual Giving*  
Edith Grossman, *Social Media Manager*  
Lauren Hewitt, *Artists' Services Manager*  
Cindy Ho, *Bookkeeper*  
Nancy E. Petrisco, *Director of Advancement*  
Jacob Zimmer, *Patron Relations Manager*  
MonaLisa Pomarleanu, *Marketing & Development Assistant*  
Mark Shattuck, *Director of Finance & Administration*  
Carla Befera, *Public Relations Consultant*  
Scott Holman, *Graphic Design*  
WE INC. Marketing, Kara Whittington & Sarah Owens,  
*Marketing Consultant*

### SAN FRANCISCO OPERA CENTER STAFF

Carrie-Ann Matheson, *Artistic Director*  
Markus Beam, *General Manager*

We extend our sincere appreciation to all donors and acknowledge the following individuals, foundations, and corporations for their generous gifts totaling \$1,000 or more made between October 1, 2022 and July 12, 2023, in support of the Merola Opera Program. For more information about supporting the Merola Opera Program, please contact (415) 936-2324, email [info@merola.org](mailto:info@merola.org), or visit our website at [merola.org](http://merola.org).

### \$1,000-\$2,499

#### INDIVIDUALS

Steven Abbott  
Dr. Vincanne Adams  
Theodore & Sophie Aldrich  
Mr. Clyde Allen  
Ms. Linda Barrett  
Mr. & Mrs. Joel Bean  
Miss Carol Benz  
Dr. Roy C. Bergstrom  
Ms. Lucia Bogatay  
Ms. Brooke Bourland  
Mrs. Romana Bracco  
Mr. Martin S. Checov &  
Mr. Timothy J. Bause  
Raymond & Minnie Chinn  
Mrs. Beverly Coughlin  
Michael Darnaud & Jodi Klein  
Dr. Philip & Mrs. Elayne Dauber  
Mr. James F. Dean  
Peggy & Reid Dennis  
Ms. Lenora Desmas  
Keith Doerge  
Evamarie Doering & Robert Munday  
Mr. Peter Felleman  
Ms. Pamela D. Ferris  
Mr. & Mrs. Hugh W. Foster  
Barbara B. Friede  
Bernice Greene  
Ms. Theresa Hallinan  
Joseph H. Harris Jr.  
*in memory of Joseph H. Harris &  
Margaret A. Harris*  
Patrick Hitchcock  
Wilma Horwitz  
Ms. Andrea G. Julian  
Anne & Jeffrey Katz  
Ms. Jean Kellogg  
Ms. Eiko Kikawada  
Mr. Sven Kjaersgaard  
Joan Shelbourne Kwansa  
Kathe & Ben Lange  
Ms. Myra K. Levenson  
Mr. Roy Levin & Ms. Jan Thomson  
Ms. Eugenia Loken  
Mr. William Lokke  
Mr. George Lucas &  
Mr. Tom Rothgiesser  
Deborah Marion, Tax CPA, EA  
Ms. Maura Markus

Patrick McCabe  
John & Tessa Melvin  
Mr. & Mrs. Donald G. Michener  
Mr. Robert B. Mison  
James A. Noe III  
Dr. & Mrs. Hans Orup  
Nancy Petrisco & Don Beckham  
Suzanna G. Pollak  
Ms. Susan K. Prather  
Ms. Merril Randol  
Mr. & Mrs. John Renard  
Mr. & Mrs. Paul A. Renne  
Dr. Andrew Rombakis  
Carl Schaper  
Ms. Freda Scott & Mr. Jason Danielson  
J. H. Silveira, M.D.  
David L. & Barbara G. Sloss  
Roselyne Chroman Swig  
Ms. Kimberly Twesme  
Mr. Kimberly M. Webb &  
Mr. Richard R. Rossi  
Ms. Ann L. Williamson  
Mr. Christopher E. Wiseman &  
Mr. Eric W. Sleight  
Ms. Shirley Woo &  
Mr. David Rosenfeld  
Diana C. Yee  
Mr. David Zebker  
Anonymous

#### FOUNDATIONS

Delta Sigma Theta Sorority—  
San Francisco Alumnae Chapter

### \$2,500-\$4,999

#### INDIVIDUALS

Amici Di Merola  
Adam Arthur Bier & Rachel Bier Lem  
Ms. Langley Brandt  
Karen Broido  
Dr. & Mrs. Melvin Cheitlin  
Mr. Hugh J. Coughlin  
Valerie Crane Dorfman  
Dr. James Cross & Mr. Charles Antonen  
Mrs. Denise Cutler  
Arienne Dar  
Ms. Jeanne Dorward  
Mr. Robert A. Ellis  
Roberta & Mark Emerson

Beatrice & Paul Gomory  
Michael A. Harrison &  
Susan Graham Harrison  
Mr. Fred Hartwick  
Dr. John L. Herbert  
Greer & Thayer Hopkins  
Mr. Robert Jacoby &  
Ms. Jennifer Baik  
Mr. Michael H. Kalkstein &  
Ms. Susan English  
Drs. Joan B. & James Kelly  
Ms. Nelda Kilguss  
Karen J. Kubin  
Miss Renee O. Leap  
Mrs. Nancy Donnell Lilly  
Ms. Sylvia R. Lindsey  
Mr. & Mrs. Daniel J. Mardesich  
Myron Marx & Cora Yang  
Mr. Donald L. McGee  
Ellen & Paul McKaskle  
James R. Meehan  
David Miller  
Roland Montemayor  
Cathy & Howard Moreland  
Anne L. Morton  
Mrs. Pamela Murdock  
Scott & Andrea Nagelson  
Mr. Glenn H. Reid \*  
Mrs. Barbara J. Ross  
Mr. Paul Sack  
Miss Dorothy Schimke  
Mr. Steven Shladover  
Barbara Sonnenblick  
Dr. & Mrs. W. Conrad Sweeting  
Ruth Uchimura  
Steven D. Goldby & Anita Weissberg  
Mr. Dennis Zhang

#### FOUNDATIONS

Five Arts Foundation  
Port of Oakland  
San Francisco Opera Guild  
East Bay Chapter

### \$5,000-\$9,999

#### INDIVIDUALS

Robert H. Beadle  
Ms. Camille Chan  
Carlyn Clause & Alexander L. Brainerd

Mr. Michael Colbruno  
Dr. & Mrs. William R. Crain  
Drs. John & Lois Crowe  
Tim Dattels & Kristine Johnson  
Mary Foote  
Miss Ursula Grunfeld  
Mr. Lawrence A. Kern  
Dr. & Mrs. John Lavorgna  
Eve & Niall Lynch  
Jean & Lindsay MacDermid  
Betty Maddux  
Midge & Shireen Mansouri  
Carlos Penikis  
Bob & Terri Ryan  
Jeannie Sack & Jordan Sachs  
Dr. Jack & Betty Schafer  
Dr. David D. Stein &  
Dr. Phyllis A. Kempner  
Moya Verzhbinsky  
Mr. Patrick Wilken & Mr. David Dickson  
Ms. Faye Wilson  
Susan York  
Mrs. John A. Zderic  
Stephen & Connie Zilles  
Anonymous

### \$10,000-\$14,999

#### INDIVIDUALS

Norby Anderson  
Darla & Richard Bastoni  
James Scott Bays  
Janet Cluff  
The Hon. Marie Bertillon Collins &  
Mr. Leonard Collins  
George & Susan Crow  
Peter & Jayne Davis  
Stephen Duscha & Wanda Lee  
Graves  
John L. Garfinkle  
Priscilla & Keith Geeslin  
James Heagy,  
*in memory of Janey Heagy*  
Mr. David Hugle & Mr. Haggai Niv  
Mr. John Lee  
Mr. Paul D. Nordine  
Drs. Richard & Pamela Rigg  
Bruce & Fran Walker  
Mrs. Carol A. Weitz

### FOUNDATIONS

The Henry W. & Nettie Robinson  
Foundation  
Sack Family Fund

### \$15,000-\$24,999

#### INDIVIDUALS

*In Memory of Cameron Waterman III*  
Jennifer & Chris Brahm  
Barbara Bruser & Richard Clark  
Bernice Lindstrom  
Ms. Amy Roth & Mr. Robert Epstein  
Diane B. Wilsey  
Mr. & Mrs. A. Lee Zeigler

#### FOUNDATIONS

The Ces Butner Horizon Beverage  
Charitable Fund

#### GOVERNMENT

Grants for the Arts

#### CORPORATE

Amazon

### \$25,000-\$49,999

#### INDIVIDUALS

Ms. Amy Roth & Mr. Robert Epstein  
Leslys Vedder,  
*in memory of James Forrest Vedder*

#### FOUNDATIONS

Yvonne & Edgar Baker Fund  
The Bernard Osher Foundation

### \$50,000-\$99,999

#### FOUNDATIONS

Eloise Bouye Foundation  
Crankstart  
Frances K. & Charles D. Field  
Foundation

#### GOVERNMENT

National Endowment for the Arts

\* deceased

## IN-KIND DONORS

Arietta Wine • Bella Grace Vineyards • Boeger Winery • Jennifer & Chris Brahm • Castellucci Napa Valley • Culinary Excellence • Eric Ross Winery  
Fitness SF • GoodMills Family Winery • Hafner Vineyard • Huston Grand Opera • Lynnmar Estate • James Noe III • Nove Vineyards • Music Exchange  
Drs. Richard & Pamela Rigg • Rigg Estate Vineyards • Carol Weitz • Wild Diamond Vineyards

## CORPORATE MATCHING GIFT DONORS

Amazon • Chevron Corp • Credit Suisse • LinkedIn • Union Bank Of California

## MEROLA LEGACY SOCIETY

The Merola Legacy Society honors those who have included Merola Opera Program in their will, trust, or other estate plans.  
For more information on how you can support Merola Opera Program through your estate planning, please call **(415) 936-2312**.

Legacy Society Updated List Anonymous Ken & Barbara Adams Mr. & Mrs. David Anderson Kathleen H. Barr Mr. James Bays Robert H. Beadle Maurice & Mary Sue Bizzarri Donna Blacker Joanne R. Bourland Mr. & Mrs. Christopher Bowen Ms. Agnes Chen Brown Mr. Donald Buhman & Mr. Wray Humphrey Russell P. Chappell Donna Chazen Maureen Clarke Cartyn Clause & Alexander L. Brainerd Janet Cluff Mr. Michael Colbruno Jose Maria Condemini Dr. James Cross & Mr. Charles Antonen Mr. & Mrs. George L. Crow Jr. Mr. Gerald F. Currier & Mr. Cleveland M. Smith Peter & Jayne Davis Mr. Cesar L. De Joya, Jr. Mr. & Mrs. James F. Dean Mr. Stephen Drewes Mr. & Mrs. Vernon Dwelly Dr. Ranveig N. Elvebakk & Mr. Thomas Farren Roberta & Mark Emerson	Mary & Tom* Foote Mr. Milton J. Mosk* & Mr. Thomas E. Fouch Mario Fracchia Barbara B. Friede Joseph & Antonia Friedman Magda Gabali Mr. John Garfinkle Ms. Pamela George Elaine Gerstler & Booker Holton Mrs. Rolf Gille Diana Lum & Dave Gomberg Beatrice & Paul Gomory Ms. Tracy Grant & Ms. Mélanie Grant Ursula Grunfeld Dr. & Mrs. John G. Gurley Mr. James Heagy Mr. David Hugle & Mr. Haggai Niv Ms. Marian Huntoon Dagmar L. Jamison* Joanie Juster Mrs. Jeannie Kaufman Ms. Jean Kellogg Drs. Joan B. & James Kelly Eiko Kikawada Ms. Ludmila Kisseleva-Eggleton & Mr. Peter Eggleton Ken Kolby Ms. Barbara F. Kral Mrs. Barbara Graham Kreissler Joan Shelbourne Kwansa	Olive Lawton John Lee Ms. Marcia Leonhardt Bernice Lindstrom Jean & Lindsay MacDermid Betty Maddux Mr. & Mrs. Daniel J. Mardesich Deborah Marion, Tax CPA, EA Myron Marx & Cora Yang Ms. Denise E. Mauldin Chris McCrum Bill Medigovich Ms. Christine Miller & Mr. Gary Glaser Mr. Robert B. Mison D. G. Mitchell Cathy & Howard Moreland Ms. Camille Morishige Thelma Morris Albert L. Mosher Mr. & Mrs. Michael A. O'Hanlon* Brenda Osborne Frances Quittel Mr. Glenn H. Reid* Mr. Robert Robertson Dr. Andrew Rombakis Peter & Bettina Rosenblatt Louise A. Russell Kenneth Ruta* Bob & Terri Ryan Jeannie Sack & Jordan Sachs	Debra R. Schoenberg Ms. Marilyn G. Seiberling Jean A. Sherlin Natalie O. Shuttleworth David L. & Barbara G. Sloss Ms. Sue Sommer* Nancy Soper* Dr. David D. Stein & Dr. Phyllis A. Kempner Ms. Blanche Germain Streeter Dr. Sam Thal* Miss Carol Tomlinson Mr. & Mrs. James S. Tunnell Mr. & Mrs. Herman Victor Mr. Albert J. Vizinho Doug & Dawn Von Qualen Ms. Gladys Wagman* Bruce & Fran Walker Mrs. Barbara Wanvig Mr. Kimberly M. Webb & Mr. Richard R. Rossi Mr. Patrick Wilken Ms. Ann L. Williamson Susan York Ms. Heather Young Mrs. John A. Zderic Mr. & Mrs. A. Lee Zeigler Mr. & Mrs. Stephen Zilles
---	---	--	--

\* Deceased

## TRIBUTES

Merola Opera Program wishes to express its sincere appreciation to all donors who have made memorial and honorary donations between October 1, 2022 and July 31, 2023.

<b>IN HONOR OF</b> Joanne Bourland Margaret & Reid Dennis David Hugle & Haggai Niv	Sylvia Lindsey Robert Mison Nancy Petrisko David Stein & Phyllis Kempner	<b>IN MEMORY OF</b> Maureen Clarke Maria Callas Jesus Dr. David Larson	Joan Morris Duane E. Phillips Henry W. Robinson & Nettie Robinson	Kenneth Ruta Cameron Waterman III Zheng Cao
---	---	---	---	---

## MEROLA OPERA PROGRAM ENDOWMENT

The Merola Opera Program acknowledges with thanks those groups and individuals who have established or support the following endowment funds, which provide lasting tributes and generate continual support for developing the artists of the future.

Kurt Herbert Adler—Merola Endowment Fund Amici di Merola Fund The Anthony I. Balestrieri Endowment Fund Richard J. Bartlett Memorial Fund Jean E. Bennett, Jr. Fund Blair Scholarship Fund John S. Brooks Memorial Fund Florence Bruce Fund Bruser Family Fund Carlton F. Bryan Fund Betty Cable Fund Annette Campbell-White, in honor of Zheng Cao Zheng Cao Opera Fund Cooper Endowment Fund Darwin Memorial Fund Reid and Peggy Dennis Endowment Fund Grace A. Diem and Alice E. Siemons Endowment Fund Oreste J. di Muro Endowment Fund In Memory of Jean Donnell Fund The Philip L. Eaton Endowment Fund Querita Eybel Endowment Fund Mr. and Mrs. A. Barlow Ferguson Endowment Fund I. P. Patrick Gallagher Fund Nicholas and Mary Ann Gannam Endowment Fund	L. Henry Garland Memorial Fund John L. Garfinkle Al Garren Fund Richard and Rhoda Goldman Study Grant Support Fund Donna Lee Grassman Memorial Fund Gary Griffith Memorial Endowment Fund Gropper Memorial Fund Anneliese Gruenberg-Bremer Fund Otto Guth Fund Mark Haffner Apprentice Coach Fund In Memory of James T. Heavey Fund Elaine Henderson Endowment Fund George Hoffman Endowment Fund David S. Hugle and Haggai Niv Endowment Fund The Jacobs Family Trust Franklin and Catherine Johnson In Memory of Peter G. Kavantjas Endowment Fund Drs. Phyllis A. Kempner and David D. Stein Endowment Fund Leona Gordon Lowin Memorial Fund Lotfi Mansouri Apprentice Director Fund Sandra McCabe Fund Meltzer Family Memorial Fund Merola Members Endowment Fund The Vivienne E. Miller Scholarship Fund	Albert L. Mosher and John E. McCormick AIDS Memorial Fund Milton J. Mosk and Thomas E. Fouch Endowment Fund Vija Hogvard Nadai Endowment Fund Verna Osborne Fund The Bernard Osher Foundation Career Grant Endowment Mary A. Powell Career Grant Fund In Honor of Leontyne Price Endowment Fund Rusty and Mike Rolland Fund Charles Rolfe, M.D. Endowment Fund Marie Louise Rosenberg Memorial Endowment Fund Gerald B. Rosenstein Fund Mary Roy Fund Schick Memorial Fund James H. Schwabacher, Jr. Fund The Shenson Family Fund Richard Strauss Endowment Fund Margery Tede Endowment Fund Sam H. Thal Trust Fund Blanche Theobom Trust Fund Dickson Titus III Fund Alma Brooks Walker Memorial Fund Bruce Walker and the Chisholm Foundation, in honor of Leontyne Price Frank W. and Matilda O. Weymouth Living Trust Fund
---	--	--

*The Merola Opera Program also extends its most sincere appreciation to all those contributors who helped meet our annual income needs through gifts of \$1 to \$999.*

\* deceased

# Lineage

BY GENERAL DIRECTOR MATTHEW SHILVOCK

I like to say that opera is a participatory sport. If we are doing our job, you the audience should feel like you are not just observing something on stage, but you are actually a part of it, emotionally connected to the stage. That is part of the extraordinary potential of opera. We breathe through these stories collectively, and the emotional intensity of the artists onstage melds with our own emotional experiences.

That concept of opera as participation came into particular relief a few weeks ago. Rhiannon Giddens, the co-composer and librettist of *Omar*, joined us for a day of rehearsals, jetting in both from preparations for her tour as artistic director of the Silk Road Ensemble, and from primary source research at the University of North Carolina. As Rhiannon has done in the other cities that have produced *Omar*, it is imperative to her that she prepare the cast, chorus and company for what it means to bring this opera to life, and, to dance.

And dance we did! Rhiannon led us on an hour-long square-dancing workshop, with techniques, music, and calls that tied back directly to early 19th-century North Carolina. As Rhiannon shared, by connecting to these traditions, she was able to take us back to glimpse the cultural traditions that Omar ibn Said might have experienced himself—social dance forms that, like Omar’s writings, were a way of retaining identity amidst the oppression of slavery.

At the core of Rhiannon’s music are the deep-rooted traditions of North Carolina, carrying forth the artistry of musicians like Joe Thompson (1918-2012), one of the last proponents of the Black string band tradition and himself carrying forward a lineage from pre-Civil War music. Through these lineages are contributions of Black Americans to the square-dancing tradition including the



KRISTEN LOKEN

caller—a mainstay of American dance culture for at least two hundred years. The caller helps to keep the energy of the dance high, allowing it to be created in real time.

And that is what happened in our large rehearsal room. On an uncommonly sweltering day in the city, Rhiannon paired us up and taught us the-basic dance steps, teaching us to create just enough pressure with our hands, such that each couple supports each other in beautiful equilibrium. Then the couples joined into fours, the fours became eights, and the eights became sixteens, the dance becoming more and more communal. And then, with Rhiannon calling, suddenly the whole room was one big circle—maybe sixty of us—promenading, handing off to each other around the circle, and eventually dancing in a huge snaking line that coiled up in a spiral before simultaneously unwinding on itself. Sixty people, a whole community, completely in sync with each other.

These dances represent a deep and complex history: they are shaped by the horrors of slavery, but are also expressions of hope and community. Being invited to participate in this workshop was a profoundly impactful opportunity to step into and reflect on this complex and traumatic history. The group’s singular focus bound us together and reminded us of our collective responsibility to each other. For me, it was also a beautiful example of the kind of cultural intelligence we are working to build into all of our spaces and work at San Francisco Opera.

The Opera House can and should be a place where we gather in community with each other. *Omar* is an extraordinary opportunity for us to invite new communities, particularly members of the African Diaspora and members of the Muslim faith, into the experience of an opera that connects us to both the pain and the joy of our shared history together. 🌱

CONNECT WITH MATTHEW VIA X, INSTAGRAM, AND EMAIL.



@MATTHEWSHILVOCK



MATTHEW\_SHILVOCK

MATTHEW@SFOPERA.COM



**Il Trovatore**  
BY GIUSEPPE VERDI

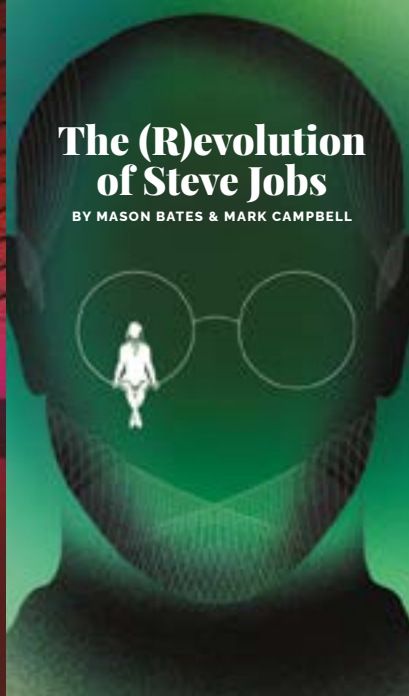

**The (R)evolution  
of Steve Jobs**  
BY MASON BATES & MARK CAMPBELL



**Lohengrin**  
BY RICHARD WAGNER



**Omar**  
BY RHIANNON GIDDENS & MICHAEL ABELS



**The Elixir of Love**  
BY GAETANO DONIZETTI



**The Magic Flute**  
BY WOLFGANG AMADEUS MOZART

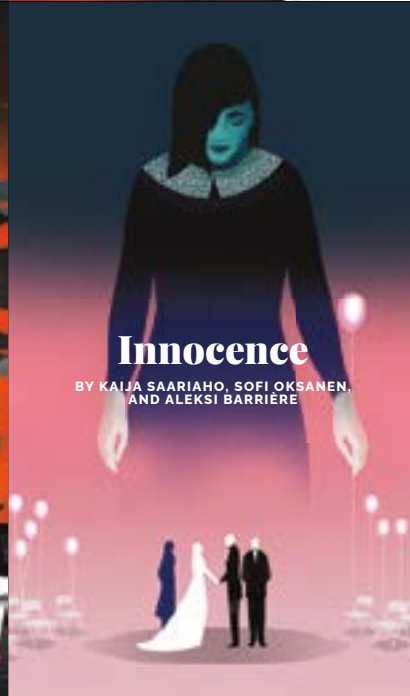

**Innocence**  
BY KAIJA SAARIAHO, SOFI OKSANEN,  
AND ALEKSI BARRIÈRE

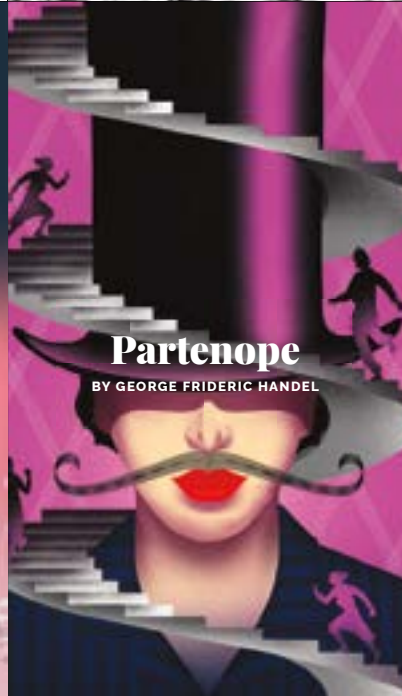

**Partenope**  
BY GEORGE FRIDERIC HANDEL

# The Future of Opera Continues in the 2023–24 Season

SUBSCRIBE TODAY FOR GREAT SEATS AT THE BEST PRICES  
TICKETS AVAILABLE NOW!  
LEARN MORE [SFOPERA.COM](https://www.sfopera.com) OR CALL (415) 864-3330

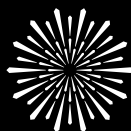

SAN FRANCISCO  
OPERA

Astonishing orange

