

SEPTEMBER 10 - OCTOBER 5, 2022

2022-23 CENTENNIAL SEASON | SFOPERA.COM

# Antony and Cleopatra

BY JOHN ADAMS



encore



SAN FRANCISCO  
OPERA

100  
YEARS

# Van Cleef & Arpels

Haute Joaillerie, place Vendôme since 1906





**Lina ballerina clip**  
White gold and diamonds.





SAN FRANCISCO  
OPERA

Vol. 100, No. 2 • 2022–23 Season • September/October 2022

Jeffery S. McMillan, Editor

Adam Snellings, Art Director

Susan L. Wells, Design Consultant

Jeanette Yu, Editorial Consultant

Katy Zolfaghari, Creative Project Manager

**FEATURES**

12

**STREAMING THE FIRST CENTURY: SESSION 1**

STARTING MONDAY, SEPTEMBER 12

Historic San Francisco Opera performances from the Slavic repertoire are available for free through this centennial celebration at [sfopera.com/firstcentury](http://sfopera.com/firstcentury).

31

**INSTIGATING OPERA** BY ELENA PARK

Meet the Instigators, six creative leaders from a range of disciplines who are infusing San Francisco Opera with fresh perspectives and ideas.

38

**DIRECTOR'S NOTE** BY ELKHANAH PULITZER

The director of *Antony and Cleopatra* discusses how the humanity of the opera's larger-than-life characters emerges when they are viewed through the lens of Hollywood glamor.

39

**SETTING THE TEXT AND SETTING THE TONE**  
BY JOHN ADAMS

The composer describes the creation of *Antony and Cleopatra*, from the inspirations that guided his creative process to his aims for the new opera.

47

**SPANNING THE DECADES: HAIR AND MAKEUP EDITION**

First in a series of conversations among San Francisco Opera professionals past and present, Jeanna Parham speaks with friend and mentor, Stan Dufford, about the art of hair and makeup.

**DEPARTMENTS**

- 5 At a Glance
- 7 San Francisco Opera News
- 8 Welcome Message from the Board
- 9 San Francisco Opera Association
- 10 Your Guide to San Francisco Opera
- 13 Subscribers of 25+ Years
- 34 Synopsis
- 35 Cast
- 42 Artist Profiles
- 50 Administration

- 52 Artist Roster
- 53 Orchestra, Chorus, Dancers, and Supernumeraries
- 54 Backstage Personnel
- 61 San Francisco Opera Donors
- 74 Adler Fellows
- 75 Merola Opera Program
- 76 San Francisco Opera Guild
- 79 Postlude by General Director Matthew Shilvock

Cover illustration by Brian Stauffer

**encore**



Scan the QR code to access this program digitally.

- PAUL HEPPNER  
*President & Publisher*
- BRIANNA HANSEN  
*Vice President of Sales*
- JENNIFER SUGDEN  
*Vice President of Publishing Services*
- SHAUN SWICK  
*Brand & Creative Manager*
- CIARA CAYA  
*Marketing & Communications Manager*
- GENAY GENEUX  
*Accounting & Office Manager*
- STEVIE VAN BRONKHORST  
*Production Designer*
- JAMES SCHRECK  
*Media Sales Coordinator*
- KALLINS MEDIA SALES  
*Marilyn Kallins, Bay Area Representative*

**Encore Media Group**  
1631 15th Ave W.  
Suite 315  
Seattle, WA 98119-2796  
206.443.0445  
[info@encoremediagroup.com](mailto:info@encoremediagroup.com)  
[encoremediagroup.com](http://encoremediagroup.com)

**Encore—Connecting Arts, Culture and Community.**

**Skip the Line,  
and Enjoy!**



Avoid lines during intermission by pre-ordering your favorite beverage and snack at any concession location before the performance.



## At a Glance

### WORLD PREMIERE *ANTONY AND CLEOPATRA*

BY JOHN ADAMS

Sep 10, 15, 18, 23, 27; Oct 2, 5

**Structure:** 2 acts, with 1 intermission

**Running time:** ~3 hrs

**Language:** Sung in English with English supertitles

**Key Characters:**

*Antony*—Roman general, Triumvir, and Cleopatra's lover

*Cleopatra*—Queen of Egypt whose power threatens Caesar's ambition

*Caesar*—Octavius, Triumvir of Rome whose ambition is to become sole ruler

**Did you know?** John Adams had the idea for composing an opera based on Shakespeare's drama after setting two of the playwright's soliloquies in his 2017 opera, *Girls of the Golden West*, which premiered at San Francisco Opera.

### *EUGENE ONEGIN*

BY PYOTR ILYICH TCHAIKOVSKY

Sep 25, 28; Oct 1, 6, 9, 11, 14

**Structure:** 3 acts, with 1 intermission

**Running time:** ~3 hrs

**Language:** Sung in Russian with English supertitles

**Key Characters:**

*Eugene Oegin*—A taciturn aristocrat

*Tatyana*—A young woman with unrequited feelings for Oegin

*Lensky*—Oegin's friend, a poet

*Olga*—Tatyana's younger sister, in a relationship with Lensky

**Listen for:** In the opera's final act, Oegin is overcome with ardent feelings; he claims to be poisoned with desire for Tatyana. His music at that point corresponds directly to Tatyana's in Act I when she pours her passion for Oegin into a letter.



# It's Easy To Be Green

(Especially with our low rates!)

Auto rates as low as **0.99% APR\***

[SanFranciscoFCU.com/vehicle-loans](https://SanFranciscoFCU.com/vehicle-loans)

**SAN FRANCISCO**  
FEDERAL CREDIT UNION

\*APR is determined by credit score, loan terms, mileage, age of collateral and amount borrowed. 0.99% APR for terms up to 12 months. Offer applies to 2020 vehicles or newer with less than 5,000 miles. Other terms available for older autos. Rates and terms are subject to change. Federally insured by NCUA.



SAN FRANCISCO  
OPERA

100  
YEARS

THE FUTURE OF OPERA

# Celebrate 100 years of San Francisco Opera at these events:



## FREE! EXHIBITION

### Bringing the Opera to the People and the People to the Opera

September 10, 2022–January 12, 2023

Presented by San Francisco Public Library  
Main Library, 100 Larkin Street, 4th Floor

## FREE! SIMULCAST

### Opera at the Ballpark: *La Traviata*

November 11, 2022 at 7:30pm

Oracle Park



## FREE! CONCERT

### Opera in the Park

September 11, 2022 at 1:30pm

Robin Williams Meadow, Golden Gate Park



## PERFORMANCE

### The Traviata Encounter

November 19, 2022 at 7:30pm

War Memorial Opera House



## FREE! FAMILY ACTIVITIES

### Community Open House

October 23, 2022

War Memorial Opera House



## FREE! EXHIBITION

### San Francisco Opera: A Centennial Celebration

November 19, 2022–August 20, 2023

Presented by SFO Museum at San Francisco International Airport  
San Francisco International Airport, Harvey Milk Terminal 1

LEARN MORE AT [SFOPERA.COM/100](https://SFOPERA.COM/100)

Photos: (Top row) Morton & Co., Drew Altizer; (Bottom Row) Kristen Loken, unknown. Centennial illustrations by Brian Stauffer.



# San Francisco Opera News

## WHAT'S YOUR STORY?

Join San Francisco Opera and the San Francisco Public Library for *The Opera in You*, a series of free writing and storytelling workshops. Led by experienced teachers, the workshops will explore the unique experiences within us all as participants build storytelling literacy skills in a creative and collaborative environment. Each 5-part workshop series culminates in free public events where participants are encouraged to share their story. There is no cost to participate, but registration is strongly encouraged. To register, email San Francisco Opera's Department of Diversity, Equity, and Community at [DEC@sfopera.com](mailto:DEC@sfopera.com).



Nicole Cabell in *La Traviata*, 2014. / CORY WEAVER



KRISTEN LOKEN

In addition to the Opera's 100th season, this year also marks the 90th anniversary of the War Memorial Opera House. In celebration of both anniversaries, San Francisco Opera opens the doors of its historic home for a free open house on Sunday, October 23. The day's activities will include musical performances, backstage show-and-tell tours, an operatic scavenger hunt, and hands-on crafts. Bring the whole family and spend the day in one of the Bay Area's historic gathering spaces.

## \$10 Prime Seats to Every Performance

In celebration of its centennial, San Francisco Opera is partnering with the Dolby Family to provide Bay Area residents a limited number of \$10 tickets in prime seating locations for every performance. Eligibility for these *Opera for the Bay* tickets is limited to those with a home address zip code between 94000–95999 who have not purchased a San Francisco Opera ticket in the past three years. For more information or to purchase Dolby Family Tickets, visit [sfopera.com/operaforthebay](http://sfopera.com/operaforthebay).



BRIAN STAUFFER



# Show up.



**Show up big. Show up small.  
Show up for foster kids.**

**Give your time or money at  
[HelpFosterChildren.com](http://HelpFosterChildren.com)**



## WELCOME FROM THE BOARD OF SAN FRANCISCO OPERA

**Welcome to San Francisco Opera's Centennial Season!** We've arrived at this incredible milestone because of the passion and dedication of patrons like you. Your support has sustained us through our most challenging period and has given us the strength to imagine an even greater future for this company and our community.



John A. Gunn



Keith B. Geeslin

After years of planning and preparation, we're thrilled to see this year's exciting productions come to life. San Francisco Opera has always had a focus on showcasing new work, and this season is no exception. We begin this fall with the world premiere of *Antony and Cleopatra* by renowned composer John Adams, followed by Tchaikovsky's *Eugene Onegin*, presented in the Bay Area premiere of Robert Carsen's acclaimed production. Both operas merge the old with the new and present the epic emotions of humanity in deeply moving ways.

In addition to our mainstage productions, we hope you'll bring your friends and family to our free events this fall: our *Opera in the Park* on September 11, *Community Open House* on October 23, and *Opera at the Ballpark* on November 11.

In celebration of 100 years, San Francisco Opera is partnering with the Dolby Family to provide a number of \$10 tickets in great seating locations for every performance this season to new ticket buyers. We are deeply grateful for the Dolby Family's generosity in sponsoring this effort, which serves the Company's mission to share the transformative power of opera with new audiences. It is a wonderful opportunity to share this art form with anyone who has not yet experienced San Francisco Opera's emotion-filled productions.

Thank you for supporting San Francisco Opera as we launch our second century. We hope that you continue to celebrate with us all season long!

**John A. Gunn**

Chairman of the Board  
San Francisco Opera Association

**Keith B. Geeslin**

President  
San Francisco Opera Association

# San Francisco Opera Association

## OFFICERS OF THE BOARD

John A. Gunn, *Chairman of the Board*

Reid W. Dennis, *Chairman Emeritus*  
Franklin "Pitch" Johnson, Jr., *Chairman Emeritus*

## OFFICERS OF THE ASSOCIATION

Keith B. Geeslin, *President*  
Matthew Shilvock,  
*Tad and Dianne Taube General Director*

Dr. William M. Coughran, Jr., *Treasurer*  
Karen J. Kubin, *Secretary*  
Michael Simpson, *Chief Financial Officer*

## BOARD OF DIRECTORS

Susan Anderson-Norby  
Helen Berggruen  
Claire Wrenn Bobrow  
Romana Bracco  
Jack Calhoun+  
Barbara Bruser Clark▲,  
*Merola Opera Program President*  
Naniette Helene Coleman  
William M. Coughran, Jr.+  
Arif Damji+  
Jayne C. Davis  
Ira Dearing+  
Jerome L. Dodson  
Carol Pucci Doll+  
Dixon Doll  
Valerie Crane Dorfman+  
Robert A. Ellis+  
Lisa Erdberg+  
Peter Fenton  
Sally Fenton  
Anna Fieler  
Margarita Gandia  
Keith B. Geeslin+  
Susan Graham Johnston  
Louise Gund+  
John A. Gunn+  
Gretchen Wolfe Hansen  
Jane M. Hartley  
I. Craig Henderson, M.D.  
John Hendrickson

Doreen Woo Ho  
Charles Edward Hudson, III  
Sylvia Hughes  
George H. Hume+  
J. Burgess Jamieson  
Franklin P. Johnson, Jr.+  
Timothy F. Kahn+  
Choongja Kahng  
Lawrence A. Kern  
Mark R. Kroll  
Karen J. Kubin+  
Thomas A. Larsen  
Sylvia R. Lindsey  
Mrs. Cynthia Snorf Livermore  
Hon. Richard C. Livermore  
Susan Marineau  
J. Patterson McBaine  
Patrick McCabe  
Anne G. McWilliams  
Teresa Medearis  
Helen Meyer+  
Karl O. Mills+  
Justin Moore  
Maryam Muduroglu,  
*Guild President* ▲  
Nancy S. Mueller  
Janet Napolitano  
Ben Nelson  
J. Boyce Nute+  
Bernard Osher+

Jason Phillips  
Anne Brandeis Popkin  
Mary A. Powell  
Nora Quattrin,  
*BRAVO! CLUB President* ▲  
Richard J. Rigg, Ph.D.  
C.P. Russell  
Bill Russell-Shapiro+  
Jack Schaffer  
Matthew Shilvock+  
Ruth A. Short  
William R. Stensrud  
Mrs. Dianne Marie Taube+  
Soo Venkatesan  
Mrs. Barbara Moller Ward  
Mrs. Diane B. Wilsey+  
Barbara A. Wolfe  
Melinda Yee Franklin  
S. Shariq Yosufzai+

+ *Executive Committee Member*  
▲ *Ex Officio*

## CHAIRMAN'S COUNCIL

Reid W. Dennis  
Franklin P. Johnson, Jr.  
Bernard Osher

## PRESIDENTS

1923 Timothy Healy  
1924-31 Robert I. Bentley  
1932-36 Wallace M. Alexander  
1937-44 Robert Watt Miller  
1945-51 Kenneth Monteagle  
1952-68 Robert Watt Miller  
1969-70 Prentis Cobb Hale  
1971-73 William H. Orrick, Jr.

1974-84 Walter M. Baird  
1985-90 Tully M. Friedman  
1990-93 Thomas Tilton  
1993-95 David M. Chamberlain  
1995-2002 William W. Godward  
2002-06 Karl Mills  
2006-13 George H. Hume  
2013- Keith B. Geeslin

## CHAIRMEN OF THE BOARD

1969 Robert Watt Miller  
1971-82 R. Gwin Follis  
1983-84 Richard K. Miller

1985-99 Reid W. Dennis  
1999-2008 Franklin P. Johnson, Jr.  
2008- John A. Gunn

## SAN FRANCISCO OPERA GENERAL DIRECTORS

Gaetano Merola, *Founder and General Director, 1923-1953*  
Kurt Herbert Adler, *Artistic Director, 1953-1957; General Director, 1957-1981; General Director Emeritus, 1982-1988*  
Terence A. McEwen, *General Director, 1982-1988; General Director Emeritus, 1988-1998*  
Lotfi Mansouri, *General Director, 1988-2001*  
Pamela Rosenberg, *General Director, 2001-2005*  
David Gockley, *General Director, 2006-2016; General Director Emeritus, 2016-*  
Matthew Shilvock, *General Director, 2016-*



## Orchard Days

Every weekend from  
September 24 - October 30

This fall, join us in the Gentleman's Orchard as we celebrate and learn about the harvest season! The Gentleman's Orchard will be open from 10am - 5pm, featuring delightful foods, local musicians, and more.



86 Cañada Road  
Woodside, CA 94062  
650.364.8300 | filoli.org

# Your Guide to San Francisco Opera at the War Memorial Opera House

**WELCOME! WE'RE SO HAPPY YOU'RE HERE.  
PLEASE READ OUR GUIDE TO GET THE MOST OUT OF YOUR TIME AT THE OPERA.**

## ACCESSIBILITY

San Francisco Opera is committed to providing easy access for all of our patrons. Need assistance for a future performance? Please contact the Opera Box Office prior to your visit so that we can ensure your comfort.

**For patrons using wheelchairs,** San Francisco Opera offers wheelchair-accessible seats at a range of prices. All entrances at the War Memorial Opera House are wheelchair accessible. Wheelchair-accessible stalls in restrooms can be found on all floors (except the Main Lobby and 5th floor Balcony levels). Accessible drinking fountains are located on all floors except the Balcony level.

## COAT CHECK

Check your coat at the North and South ends of the main lobby. For the safety and comfort of our audience, large bags are strongly discouraged and are subject to search.

## CONCESSIONS

Enjoy a great selection of snacks and refreshments at concession areas in the Lobby, Box, Dress Circle, and Balcony levels, as well as the Lower lounge.

## DINING

**Restaurants:** Dine pre-show or reserve a table for intermission dining.

- **Prelude at the Opera House (Lower Lounge)**
- **North Box Restaurant and Bar (North Mezzanine Level)**

*Restaurants are open two hours prior to performances.  
Reservations are strongly recommended,  
by calling (415) 861-8150.*

## Pre-Order!

Avoid lines during intermission by pre-ordering cocktails, beverages, and snacks with a food and beverage server upon your arrival at any point of service.

**Cafés:** Enjoy a variety of sandwiches, snacks, and refreshments

- **Café Express (Lower Level, Open 2 hours before curtain)**
- **Dress Circle Lounge (Level 3, South, Open 1 hour before curtain)**

## DRINKING FOUNTAINS

Quench your thirst at drinking fountains available on all levels or at the water station on the north side of the lower level.

## FIRST AID STATION

Our First Aid Station is located on the South Lower level. In case of emergency, please ask the nearest usher to assist you.

## HEALTH AND SAFETY

The health and safety of everyone is our top priority. Please view up-to-date protocols at [sfopera.com/safetyfirst](https://sfopera.com/safetyfirst).

Audience members who do not follow the Front of House safety protocols will be asked to leave the venue.

## ALL ARE WELCOME. HELP US MAKE SURE EVERYONE HAS A WONDERFUL EXPERIENCE!

- Turn off all electronic devices during the performance, including digital watches and cell phones. We ask this out of respect for the artists and for everyone in the theater enjoying a live, in-the-moment experience.
- Take photos before, during intermission, or after the performance, and leave cameras and recording devices off during performances.
- Keep your well-fitted mask on during the performance and when not eating or drinking in the lobbies.
- Enjoy food and drinks pre-show and during intermission, before entering the theater. To keep everyone safe, drinks are not allowed inside the theater.
- As a courtesy to those who may have fragrance allergies, please avoid wearing perfume or cologne.
- Get to know and enjoy this wonderful community of opera lovers. Say hello to one another pre-show, at intermission, or leaving the theater.

*Management reserves the right to remove any patron creating a disturbance.*



**LARGE-PRINT CAST SHEETS AND SYNOPSES**

Visit the North Lobby coat check for large-print versions of the cast sheets and synopses.

**LISTENING DEVICES**

Assistive listening devices are available at the North Lobby coat check. ID deposit required.

**LIVE TITLES: TEXT-TO-VOICE SUPERTITLES**

Headsets that provide a spoken version of the supertitles are available at the North Lobby coat check.

**LOST AND FOUND**

Items may be turned in or claimed at the North coat check during the performance. All unclaimed items are delivered to the War Memorial Performing Arts Center at 401 Van Ness Ave., Room 110, (415) 621-6600 (8 AM–5 PM, Monday–Friday).

**OPERA GLASSES**

See the action up close and rent a pair of opera glasses for \$5 at the North Lobby coat check. ID deposit is requested. Credit card only.

**RESTROOMS**

Restrooms are located on all levels of the Opera House except on the Orchestra Level (Main Lobby).

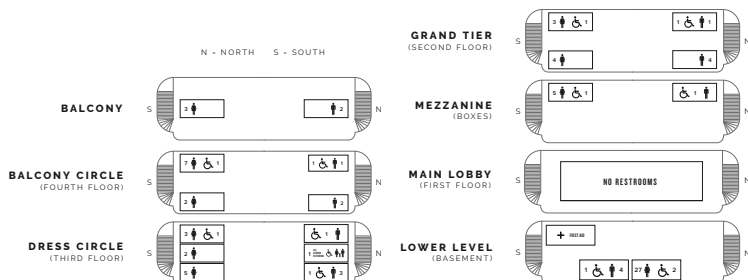

**RIDESHARE**

Direct your rideshare service to pick-up and drop-off using the white loading zone at 450 Franklin Street (located behind the Opera House).

**SAN FRANCISCO OPERA SHOP**

Take home a memento! Located in the South Mezzanine lobby, the Opera Shop sells branded merchandise, jewelry, books, and gift items. The Shop is open 90 minutes before performances, at intermissions, and afterward. All proceeds benefit San Francisco Opera.

**TAXI SERVICE**

Patrons desiring a taxi after a performance should come to the Grove Street Taxi Ramp located on the south side of the Opera House. Accommodations are provided on a first-come, first-served basis and cannot be guaranteed as service is based on availability of licensed taxis. Taxi availability is limited. Please note the Taxi Ramp is not staffed.

**IMPROVING YOUR SAFETY**

**Meet Your Civic Center Ambassadors!**

As you leave the theater, be on the lookout for friendly community ambassadors in orange vests or coats along Grove Street. These ambassadors are there to assist you and escort you to and from the Opera House on performance days and evenings from 6:30–11:30pm.

**SAN FRANCISCO WAR MEMORIAL AND PERFORMING ARTS CENTER WAR MEMORIAL OPERA HOUSE**

Owned and operated by the City and County of San Francisco through the Board of Trustees of the War Memorial of San Francisco  
The Honorable London N. Breed, Mayor

**TRUSTEES**

- Thomas E. Horn, *President*
- Gorretti Lo Lui, *Vice-President*
- Sakurako Fisher
- Stanlee Ray Gatti
- Judge Quentin L. Kopp (Ret.)
- Mrs. George R. Moscone
- Maryam Muduroglu
- Paul F. Pelosi
- Diane B. Wilsey
- Brenda Wright

John Caldon, *Managing Director*  
Elizabeth Murray, *Managing Director Emerita*

**SAN FRANCISCO WAR MEMORIAL AND PERFORMING ARTS CENTER WAR MEMORIAL OPERA HOUSE EXIT DIAGRAM**

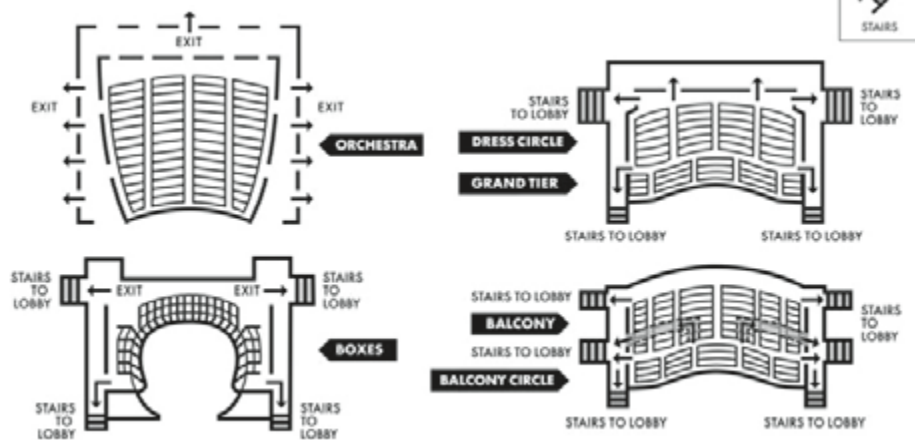

**PATRONS, ATTENTION PLEASE! FIRE NOTICE:** Please note the nearest exit. In an emergency, follow any lighted exit sign to the street. **WALK**, do not run, to the nearest exit. Disabled patrons, proceed to nearest elevator lobby and await assistance.

# Streaming the First Century: Session 1

As part of the Company's centennial celebrations, Streaming the First Century provides free access to historic San Francisco Opera performances, archival interviews, and much more! Session 1 (released on September 12) highlights the Slavic repertory. To explore, visit [sfopera.com/firstcentury](http://sfopera.com/firstcentury).

## LEOŠ JANÁČEK'S *JENŮFA*

Starting in its 12th season in 1934, San Francisco Opera began presenting important works by Czech composers in English translation. The Company's performances of *Jenůfa* in 1980 marked a turning point. Two legendary interpreters—**Elisabeth Söderström** (left) and **Sena Jurinac** (right and below)—headline an unforgettable performance in the original Czech.

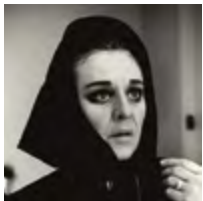

Sena Jurinac. / IRA NOWINSKI



RON SCHERL

## DMITRI SHOSTAKOVICH'S *LADY MACBETH OF MTSENSK*

Kurt Herbert Adler presented *Lady Macbeth of Mtsensk* starring **Anja Silja** (center) as the centerpiece of his 28th and final season in 1981 as general director of San Francisco Opera. He entrusted the baton to his protégé **Calvin Simmons**, a versatile musician and rising star in the classical music world. One year after leading this incisive performance, Simmons died in a tragic boating accident. He was 32.

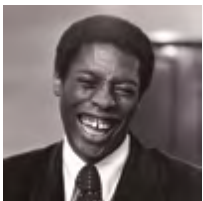

Calvin Simmons / DAVID POWERS



RON SCHERL

### ADDITIONAL SESSION 1 FEATURES INCLUDE:

- Excerpts from Mussorgsky's *Boris Godunov* (1945) sung in Italian; the U.S. premiere of Janáček's *The Makropulos Case* (1966) in English; Tchaikovsky's *Pikovaya Dama* (1975) led by Mstislav Rostropovich; and the Company premiere of Mussorgsky's *Khovanshchina* (1984).
  - Archival interviews with Sena Jurinac, Elisabeth Söderström, Calvin Simmons, and Regina Resnik.
    - Conversations with director Francesca Zambello, former Chorus Director Ian Robertson, Dramaturg Emeritus Kip Cranna, and Hair and Makeup supervisors Stan Dufford and Jeanna Parham.
  - New essays by Dramaturg Emeritus Kip Cranna, music journalist David Shengold, and writer Maurice Wheeler.
    - And much more!

# San Francisco Opera Thanks Our Subscribers of 25+ Years

We thank you for your incredible commitment to this company.

\* denotes subscriber of 50+ years

Dr. Valerie Abad & Mr. Mehdi Ghadiani  
Ms. Ruth C. Abbe &  
Ms. Carolyn McNiven  
Ms. Grace H. Abiko  
Mr. James H. Abrams  
Mr. Norm Abramson  
Mrs. Michelle M. Ackerman  
Dr. Katherine Adams &  
Mr. Ralph Adams  
Ms. Charlotte Addington  
Mr. Lefkos Aftonimos  
Ms. Lois Aldwin  
Ms. Jane A. Allen \*  
Dr. Charles Allison M.D.  
Ms. Maria D. Allo  
Mr. & Mrs. Kendall Allphin \*  
Mr. & Mrs. Jose R. Alonso  
Mrs. Julia Cheever \*  
Mr. & Mrs. Vincent Ammann \*  
Mr. Philip Ansovet  
Mr. R. Tyler Andersen  
Mrs. Dorothy Anderson  
Mr. Robert M. Anderson &  
Mr. Kyong Shik Eom  
Mr. Donald Andreini  
Mrs. Arlene Anthony  
Ms. Suzanne Antink  
Ms. Anna Antonucci  
Mr. & Ms. William H. Armstrong \*  
Mr. John G. Aronovici  
Mrs. Veronica Arthur  
Mr. Roger & Mrs. Mary Ashley  
Thomas Atkins & Jennifer Chase  
Mr. Steve D. Auerbach \*  
Mr. & Mrs. James V. Babcock  
Mr. Alan E. Badger  
Mr. Steven J. Baker & Mr. Robert Pucci  
Roderick Baldwin & Irv Lichtenwald  
Mr. & Mrs. R. E. Bales \*  
Ms. Nancy E. Bardoff  
Ruth & Noah Bareket  
Mr. David N. Barnard  
Mr. Randall Barnes  
Dr. & Mrs. Barry C. Baron \*  
Ms. Brigid S. Barton  
Mr. Douglas C. Bassler  
Mr. & Mrs. Richard M. Bastoni  
Mr. Frank S. Bayley  
Mr. Robert H. Beadle  
Mr. Joachim Bechtel \*  
Mr. William A. Beckerman  
Ms. Susan Beer  
Mrs. Linda H. Beidleman  
Dr. & Mrs. Robert Belknap  
Ms. Janet Glover Bell  
Mr. Robert Bellamy \*  
Ms. Merle L. Benkavitch  
Ms. Beverly R. Benson  
Mr. & Mrs. John Benson  
Dr. & Ms. Walter Berger \*  
Mr. Roy C. Bergstrom  
Patricia & Edwin Berkowitz  
Mrs. Helen Bernstein  
Mr. Bruce L. Beron  
Ms. Angela Berquist &  
Mr. Michael G. Betts  
Mr. Denny Berthiaume  
Dr. Barbara L. Bessey  
Mr. Michael Bettinger  
Mr. & Mrs. Josef Betz  
Mr. & Mrs. Fred B. Bialek  
Ms. Jo Ann Marie Biasotti &  
Mr. David T. Crowder  
Ms. Jennifer M. Bienaime  
Dr. & Mrs. Joel S. Birnbaum  
Kathy & Paul Bissinger  
Mrs. Dawn Y. Black  
Ms. Joanne Black \*  
Timothy & Sandy Blackmun  
Dr. Phyllis B. Blair  
Mr. Donald Blais &  
Mr. Michael McGinley  
Ms. Susan S. Blake &  
Mr. Joel Kaufmann \*  
Mr. David & Mrs. Anne Blakeman  
Charles & Lenore Bleadon  
Ms. Judith Bley  
Mrs. Eva Bloch \*  
Ms. Linda Blonds  
Ms. Tami Bobb & Mr. David Otero \*  
Alison & Bill Boeckmann  
Mrs. Jane Olds Bogart  
Ms. Judy Bogart & Mr. Richard Hyde  
Mr. Richard & Mrs. Joanne Bogart  
Ms. Lucia Bogatay  
Ms. Bonnie Bogue  
Mr. Victor Bonfilio  
Ms. Patricia J. Boone  
Mr. & Mrs. Dix Boring \*  
Mr. Gary R. Botnone  
Mr. Bruce R. Bowen &  
Ms. Junona Jonas  
Mr. William Boyd  
Dr. Edward P. Braby M.D.  
Mr. & Mrs. Chris & Jennifer Brahm  
Mrs. Barbara N. Brandriff  
Mr. Robert C. Brandt  
Mr. Martin I. Breidenbach  
Ms. Gretchen D. Breiling  
Mrs. & Mr. Marilyn Brenner  
Ms. Marian Bridges  
Ms. Marian Brischle  
Mr. Michael Broach  
Mr. & Mrs. R. E. Brock  
Mrs. Mary Jo Broderick  
Mr. Robert V. Brody &  
Ms. Andrea Jacoby  
Ms. Marion Broeker  
Dr. Roberta Brokaw  
Ms. Carol S. Brooks  
Ms. Barbara Brown  
Mrs. Kathleen Brown \*  
Alan R. & Sally J. Brudos  
Mr. Brad Buckman  
Ms. Marilyn Buehler  
Dr. Earl C. Burgess \*  
Ms. Lisa Burkett  
Ms. Selma R. Burkorn  
Mr. & Mrs. William Burnett \*  
Ms. Betty Burr  
Karen Burtness Prak &  
Jan Willem Prak \*  
Elizabeth Burwell  
Mr. Richard Butth & Mr. James Schull  
Mr. Fred D. Butler  
Mr. & Mrs. Alexander Calhoun \*  
Dr. & Mrs. Donald R. Call \*  
Gary & Mari Campbell  
Dr. James M. Campbell \*  
Miss Frances Campra  
Mr. Peter Cannon  
Ms. Linda L. Cantwell-Lum  
Dr. Richard L. Caplin  
Dr. Betty J. Carmack  
Dr. Janet Carpenter  
Peter & Jane Carpenter  
Ms. Joan C. Carr  
Ms. Sandra Carr & Dr. Jeri Echeverria  
Ms. Inday Cascarino  
Mr. & Mrs. Howard Case  
Mr. & Mrs. Ralph Catalano  
Mr. Solomon B. Cera  
Mr. Mark R. Chaitkin & Ms. P. C. Storr  
Mr. Allan & Mrs. Linda Chalmers \*  
Ms. Angela Chan  
Ms. Dorena J. Chan  
Mrs. Danise Chandler  
Mr. Kelly Chang  
Mr. Stewart E. Chapman &  
Mr. Jeremy Barcan  
Drs. Devron H. & Valerie Char  
Mrs. Jane Chartz  
Dr. J. Samuel Chase \*  
Dr. & Mrs. Melvin Cheitlin  
Ms. Agnes Chen Brown \*  
Thomas & Virginia Chen \*  
Yvonne & Ralph Cheng  
Ms. Tatjana Cheremiskin  
Dr. Gregory G. Cheung M.D.  
Mrs. Eunice M. Childs  
Mrs. Diana J. Chulick & Mr. Harry Miller  
Mr. & Mrs. A. B. Ciabattini \*  
Rudy Ciuca & Joseph Lawrence  
Ms. Ann D. Claesgens  
Mr. David J. Clark  
Ms. Laurel Clark  
Carol & Orlo Clark  
Ms. Maureen B. Clarke  
Ms. Mary Claugus  
Mrs. Mariel Claxton  
Ms. Rose Marie Cleese  
Mr. Ronald Clemo  
Jean Cleverly & Frank Warner  
Mrs. Janet L. Cluff  
Mrs. Annelle Clute \*  
Dr. Vicki L. Coe & Ms. Jennifer Mitchell  
Ms. Patricia E. Coffey  
Ms. Eleanor Coffman \*  
Dr. Frederick Coleman  
Mr. & Mrs. David Collier  
Prof. George & Mrs. Jane Collier  
Hon. Marie B. Collins &  
Mr. Leonard G. Collins  
Arthur D. Colman, M.D. & Pilar  
Montero, Ph.D.  
Ms. Catherine Colpetzer  
Ms. Elizabeth L. Colton  
Mrs. Rosalind Colver  
Mrs. Carol N. Connolly  
Mr. Robert C. Cook &  
Ms. Blanca Haendler  
Ms. Joan L. Cooke  
Mr. Robert Coombs  
Dr. Nanette Cooper-McGuinness &  
Mr. David McGuinness  
Mr. Robert W. Coppel  
Michèle Beigel Corash &  
Laurence Corash \*  
Christine B. Cordaro  
Robert & Nasealia Cornman  
Mrs. Adele Corvin  
Mr. & Mrs. James B. Costello  
Mr. Lawrence R. Cotter  
Mr. Michael & Mrs. Jean Couch  
Ms. Mary Rita Coulton  
Mrs. Shaha Cowan  
Dr. & Mrs. William R. Crain \*  
Gary & Diana Cramer  
Mrs. Valerie M. Crane Dorfman  
Ms. Antonia Cross \*  
Dr. Joan C. Cucek M.D. \*  
Mrs. Jan F. Cummins  
Mr. Robert Currier  
Ms. Ruth Curry \*  
Ms. Rosemary de Castro Dacanay  
Mr. & Mrs. Nick Daddio \*  
Ms. Janet Dahlsten  
Ms. & Mr. Diane & Leonard Heil  
Ms. Lisa Danzig  
Dr. & Mrs. Philip S. Dauber \*  
Mr. Thomas & Mrs. Veratyn Davids  
Mr. John Davies  
Mr. & Mrs. Peter W. Davis \*  
Mr. John G. Day  
Ms. Lydia Daniels Day  
Ms. Diane B. de Forest  
Ms. Judith de Vito  
Dr. Lee R. DeBow  
Mrs. Sigrid H. Dedo \*  
Mr. Dominic Dela Cruz  
Mr. Nicholas DeLuca  
Mrs. Annina Demmon \*  
Mr. & Mrs. Reid W. Dennis \*  
Ms. Margaret DeStaebler  
Mrs. Pam DeWeerd \*  
Mr. Orlando Diaz-Azcuy  
Ms. Maria E. Dichov  
Ms. Nina Dickerson \*  
Mr. & Mrs. Thomas E. Dienstbier  
Ms. Anne R. Dinelli  
Mr. Peter Dinkelspiel \*  
DM Stone Recruitment Solutions  
Miss Penny Docker  
Mrs. Marion Dodd  
Mr. Keith Doerge  
Mr. A. Barr Dolan  
Dagmar Dolby  
Mr. & Mrs. Dixon Doll  
Ms. Mary Dolven  
Mrs. Sandra D. Donnell-Faggioli &  
Mr. Justin Faggioli \*  
Mr. Richard C. Dooley  
Mr. & Mrs. William Doolittle  
Dr. William R. Dorrance  
Mr. Bud Dougherty  
Mr. Malcolm R. Litwiller &  
Ms. Mary Dowling  
Ms. Deborah E. Downey  
Ms. Deborah Doyle  
Ms. Donna L. Dubinsky &  
Mr. Leonard Shustek  
Mr. John H. DuBois \*  
Mr. Leon J. DuBois  
Mr. Anthony W. DuComb &  
Ms. Robin Isenberg  
Mr. & Mrs. Peter Duesberg  
Ms. Jeannie Duisenberg  
Mr. & Mrs. Peter Dunckel  
Mrs. Linda Dunn \*  
Mrs. Marilyn Dunn \*  
Ms. Nancy Dunne  
Timothy C. Duran \*  
Mr. J. D. Dusenbury  
Dawnine & Bill Dyer  
Ms. Georgina Earle &  
Mr. Thomas Schmidt  
Mr. William Ebel  
Mr. Orlando Echeverria-Calvet  
Ms. Carol Ede  
Helene & Lawrence Edelman \*  
Ms. Margaret Hart Edwards  
Mrs. Dimitra Efstathiou \*  
Mr. Dan Eisenstein  
Mrs. Eliane Eisner \*  
Ms. Gloria Eive \*  
Ms. Elizabeth A. Elliott  
Mrs. Roberta Elliott  
Mr. Robert A. Ellis  
Ms. Lavonne L. Ellison &  
Mr. Paul Simonson  
Ms. Nancy J. English  
Mr. Robert S. Epstein & Ms. Amy Roth  
Ms. Lisa Erdberg & Mr. Dennis Gibbons  
Mrs. Maria G. Erdi  
Ms. Julia Erickson  
Mr. Mark Eriksson  
Mr. & Mrs. Vladimir Ermakoff  
Mr. & Mrs. Edward N. Eschbach  
Ms. Abby Everson & Mr. James Brown  
Mr. Robert F. Ewing &  
Mr. Cesar De Joya \*  
Mrs. Glenda Fankhauser  
Dr. Wendy Fantl  
Kenneth & Ella Fehl \*  
Cantor & Mrs. Martin Feldman \*  
Mr. David A. Fencl  
Mr. Donald Fennell  
Mr. & Mrs. Noel Fenton  
Dr. & Mrs. Robert B. Fenwick \*  
Mr. Alexander L. Fetter &  
Ms. Lynn B. Bunim \*  
Mr. Howard Fields  
Dr. Michael Fields  
Mr. Angelo P. Figone &  
Mr. Laurence Brenner  
Mr. Jeffrey Fine  
Ms. Sharon Finer & Mr. Peter Buch  
Ms. Jessena Finn  
Mrs. Brigitte D. Fisher  
Mr. William O. Fisher &  
Ms. Kathryn Bernick  
Renee Fladen-Kamm  
Dr. & Mrs. M. D. Flamm Jr.  
Ms. Kristina Flanagan  
Molly & Andrew Fleischman  
Valerie A. Flesch  
Mr. Steve Fletcher & Mr. Carl Croft  
Ms. Joann E. Fong  
Dr. Julita A. Fong  
Mrs. Marilyn A. Forni  
Mrs. Dianne A. Fowler \*  
Mr. & Mrs. Jerome Fox  
Mr. Robert H. Frank &  
Ms. Mary D. Beall \*  
Mary Ann Frankel  
Karen & Jim Frassetto  
Barbara B. & Joseph P. Fredrick  
Mr. Dale C. Freeman  
Mr. & Mrs. Robert L. Freinkel  
Ms. Lisa Frey  
Mrs. William M. Friedle  
Mr. & Mrs. Ernest Friedlander  
Mr. Joseph P. Friedman  
Ms. Gaye Frisby  
Judith A. Fritz  
Linle & Jim Froeb  
Ms. Barbara H. Fumea  
Mrs. K. Gabrielson  
Janet & George Gardiner  
Mr. Michael M. Garland &  
Ms. Virginia A. Coe  
Keith & Priscilla Geeslin  
Mr. & Mrs. Richard Geiger  
Kurt Geselbracht &  
Francisco Guevara  
Dr. Dorothy W. Gietzen  
Mr. Richard Giordano  
Ms. Mireille R. Giovanola  
Dr. Louis Girling  
Mr. A. J. Mageski Jr. & Susan K. Gisser  
Ms. Meryl J. Glass  
Dr. & Mrs. Harvey W. Glasser  
Mr. & Mrs. John M. Gleason  
Ms. Jeanne F. Glennon  
Mr. Richard Glickman



## SUBSCRIBERS OF 25+ YEARS CONTINUED

\* denotes subscriber of 50+ years

Mr. Daniel Glover  
Mr. & Mrs. Jeffrey Gobell  
Ms. Debra Golata  
Steven H. Goldberg, M.D. & Sandee Blechman  
Mr. William S. Goldstein & Mr. Christopher Archuleta  
Mr. Mark Gondek & Ms. Janet Tang  
Mr. Gilbert Gonzalez & Mr. Jim Leuker  
Mr. & Mrs. Ronald Goodman  
Ms. Jane Gorai  
Mr. Edward C. Gordon \*  
Dr. & Mrs. Marvin L. Gordon  
Mrs. Gale K. Gottlieb  
Mr. Richard N. Gould & Mr. Richard C. Burnett  
Ms. Barbara Goza  
Ms. Grace & Ms. Roxanne Araim  
Maggie & Fred Grauer  
Mr. & Mrs. Donald Graulich  
Mrs. Mary Graves  
Ms. Wanda L. Graves & Mr. Stephen Duscha  
Mrs. Clelia M. Gray  
Dr. Carlos Greaves  
Dr. Geoffrey Green & Dr. Marcia Green  
Ms. Loretta M. Green  
Mr. Andrew Greenberg & Ms. Marilyn Adamson  
Mr. Shaun Greenleaf & Mr. Jeff Michael  
Mr. & Mrs. Ron Greenwald \*  
Mrs. Claudia Greif  
Dr. Patricia L. Griffin  
Mrs. Sara G. Griffith  
Ms. Jane Grimm  
Ms. Ann C. Grove  
Mr. Erich Gruen  
Ms. Isebill Gruhn  
Miss Ursula Grunfeld  
Richard J. Guggenheim, Jr. & J. Philip DiNapoli \*  
John A. & Cynthia Fry Gunn  
Mr. John B. Gussman  
Ms. Olivia Gustine  
Mr. Eric Gutnick & Ms. Mary Handelin \*  
Mr. Roger Guy-Bray  
Mrs. Peter E. Haas  
Mr. Victor Hachiyva  
Dr. Waleed Haddad  
Mr. & Mrs. John Hafernik  
Mrs. Erika Hagopian  
Ms. Ellen L. Hahn  
Dr. & Mrs. Glenn Hakanson  
Ms. Mary Jean J. Haley  
Ms. Bronwyn H. Hall  
Ms. Theresa Hallinan  
Mrs. Sylvia Halloran  
Mr. Randall E. Ham & Ms. Linda Wilford  
Ms. Jennifer Hamilton  
Mr. & Mrs. Peter Hamlett  
Mrs. Sandra Handler \*  
Dr. Elias Hanna \*  
Mr. Harold J. Hansen  
Charles & Susan Hanson  
Ms. Diana Harris  
Dr. & Mrs. James S. Harris  
Ms. Dea Lee Harrison  
Mr. Ronald Harrison  
Mrs. Susan Graham Harrison & Mr. Michael A. Harrison  
Mr. John Harron  
Mrs. Jane M. Hartley  
Ms. Elisabeth Hartman  
Mr. Mark Haumesser  
Mr. & Mrs. James M. Heaton  
Mr. Michael S. Hebel  
Mr. Kenneth Hecht  
Ms. Mollie Hedges & Ms. Laurel Lembo  
Dr. M. Henry Heines & Ms. Katherine Fines  
Dr. & Mrs. Craig Henderson  
Ms. Diane Henry  
Mr. John Henry  
Ms. Joan Herron  
Mr. Daniel Hersh  
Mr. Ralph J. Hexter & Mr. Manfred Kollmeier  
Ms. Lois Hillman  
Mr. & Mrs. Austin Hills \*  
Ms. Laurie Mettler Hills \*  
Ian Hinchliffe & Marjorie Shapiro  
Mr. & Mrs. Frederic Hirschfeld  
Ms. Esther Hirsh  
Mr. Pak-Ming Ho  
Ms. Linda Joyce Hodge  
Mr. Melvin S. Hodges  
Ms. Parki Hoeschler  
Mr. Albert Hoffman & Mr. David Shepherd  
Mr. Stephen C. Hoffman  
Dr. Susan Holbrook  
Mr. Marshall H. Hollimon \*  
John & Barbara Holt \*  
Ms. Jane Hook & Mr. Peter Brosig  
Ms. Vicky Hoover  
Ms. Sally S. Hopkins  
Mr. Larry Horton  
Ms. Wilma S. Horwitz  
Ms. Antonia P. Hotung  
Karen & Raymond Houck \*  
Ms. Sally V. Houston  
Mr. Barry D. Hovis \*  
Mr. Joseph C. Howard  
Mr. Iliong Huang  
Mr. Jackson Huang  
Mr. William W. Huber  
Mr. & Mrs. Henry P. Huff III  
Mr. & Mrs. Robert Hughes  
Mr. David S. Huggle & Mr. Haggai Niv  
Ms. Nancy Huie  
Mr. & Mrs. George H. Hume  
Mr. Sammy Hung  
Ms. Margaret C. Hutchins  
Ms. Mary Idso  
Dr. Charles E. Irwin Jr.  
Ms. Marsha Irwin  
Ms. Elizabeth Isaacs  
Mr. & Mrs. Donald Jacobberger  
Dr. Laurence H. Jacobs  
Dr. & Mrs. Norman Jacobson  
Ms. Joyce R. James  
Mr. Keith Jantzen & Mr. Scott M. Beth  
Mr. & Mrs. Robin Jaquith \*  
Ms. Katherine W. Jarrett  
Mr. Glen Jarvis  
Mr. & Mrs. Alan C. Jason \*  
Mr. Martin Jay  
Mr. C. Bradford Jeffries  
Mr. & Mrs. John O. Jenkins  
Ms. M. Anne Jennings  
Mr. Guyton N. Jinkerson  
Mr. & Mrs. Franklin P. Johnson Jr. \*  
Ms. Jeraldine S. Johnson  
Ms. Marian Johnston  
Mr. Paul S. Jones  
Ms. Ann Jorgensen  
Ms. Rosemary Joyce & Mr. Russell Sheptak  
Ms. Sheila Juilly  
Ms. Andrea G. Julian \*  
Mr. & Mrs. Thomas Jur  
Ms. Merle Kahn  
Ms. Anne Kaiser & Mr. Robert Taylor  
Michael Kalkstein & Susan English  
Mr. Robert & Mrs. Ingrid Kallman  
Mr. David Kamp  
Mr. Daniel F. Kane Jr. & Ms. Silvia Sorell  
Dr. & Mrs. Samuel D. Kaplan  
Mrs. Susan Kaplan \*  
Mr. Thomas L. Kardos  
Mr. & Mrs. Joel S. Karlner  
Dr. Alan Karras & Ms. Diane Woloshin  
Mr. & Ms. Michael Katten \*  
Bennett R. Katz  
Mr. & Mrs. Jeffrey Katz  
Mr. Richard E. Kaye & Mr. Dominik Dinardo  
Ms. Diana Hoffman  
Mr. John P. Keaney  
Mr. Frank Kelly  
Mr. Gregory J. Kelly & Dr. Kathy E. Down  
Mrs. Louis Kelso  
Dr. Phyllis A. Kempner & Dr. David D. Stein \*  
Ms. Carolyn Kenady \*  
Mr. Lawrence A. Kern  
Mrs. Emiliya Kil & Mr. Allan Samson  
Mrs. Sally L. Kirby \*  
Mr. & Mrs. James F. Kirkham  
Mr. & Mrs. William W. Klapproth  
Robert & Linda Klett  
Mrs. Patricia W. Klitgaard  
Mr. John Klopacz  
Mr. Leonard F. Klosinski \*  
Dr. Alan Kneitel & Diane Webber  
Jeroen Knops & Shirley Clift  
Ms. Shirley Kobrin  
Ms. Judith Koch  
Ms. Jane Koegele  
Ms. Montser Kohn  
Ms. Rowena Korobkin  
Mr. Thomas Koster  
Sharon & Ronald Krauss \*  
Dr. J. Kraut M.D.  
Mr. Charles C. Kredensor & Mr. Frederic S. Saunders \*  
Maj. Floyd Krey  
Dr. Susan Kroll & Mr. Mark R. Kroll  
Ms. Karen J. Kubin  
Mr. & Mrs. Donald G. Kuchta  
Mr. & Mrs. Paul Kuckein  
Ms. Judith Kunofsky  
Dr. Judith A. Lamberti  
Ms. S. Bao Lamsam & Mr. Scott Sagan  
Mr. Donald Langley  
Ms. Barbara J. Langren  
Ms. Barbara Lanier & Mr. John Wilson  
Mrs. Gail Lapidus  
Mr. Randall E. Laroche & Mr. David Laudon  
Ms. Dorothy M. Larsen \*  
Mr. Jon H. Larson  
Dr. & Mrs. Laurence Lasky  
Mr. Michael Lasky  
Mr. & Mrs. Kurt A. Latta \*  
James P. Laumond, M.D.  
Mrs. Jan V. Lawler  
Mr. Jeffrey C. Lea  
Mr. James T. Leak  
Mr. & Mrs. Norman Leaper \*  
Mr. Jose M. Ledon  
Ms. Cynthia Lee  
Dr. Howard Lee  
Dr. Kathryn Lee & Dr. Patricia Speier  
Mr. Kewchang Lee  
Ms. Patricia Lee & Mr. Steve Hoffmann  
Patricia T. Lee  
Ms. Wendy T. Lee  
Alexander & Brenda Leff  
Mr. Jeffrey Lefstin  
Dr. Lewis S. Lehman & Mr. Francois Perrin  
Mr. & Mrs. Edgar G. Lehmann \*  
Dr. & Mrs. Hoyle Leigh  
Mr. Kenneth Leitch & Ms. Carol Leitch \*  
Maureen & George Lenahan  
Mr. Jack Lenk  
Ms. Miranda Leonard  
Mr. Allan H. Lerch \*  
Mr. Anthony Leuin & Ms. Jean L. Bertrاند  
Ms. Susan C. Leveque  
Mr. Mark Levi  
Dr. Edward N. Levin  
Mr. & Mrs. Gerald S. Levin \*  
Dr. Jack Levin M.D.  
Mr. Roy Levin & Ms. Jan Thomson  
Mrs. Cornelia Levine  
Mr. & Ms. Barry Levine  
Ms. Janice C. Levy  
Ms. Connie Lewin  
Mr. Kenneth A. Lewis  
Ms. Marty S. Lewis  
Dr. F. Chaney Li  
Helen Ann & Norman Licht  
Mr. J. Stoner Lichty Jr. & Dr. Darryl L. Raszl \*  
Ms. Marcia Lieberman  
Mr. Raymond Lifchez  
Dr. Sandra Lillie  
Mrs. Nancy D. Lilly  
Dr. & Mrs. Lawrence H. Lin  
Ms. Lisa P. Lindelef  
Ms. Sylvia R. Lindsey  
Mrs. Bernice G. Lindstrom \*  
Dr. T. Juhani Linna  
Mr. Ivan R. Linscott  
Mr. John J. Livingston & Ms. Frances Etow  
Mr. & Mrs. Ronald J. Loar  
Mr. Tom Lockard & Dr. Alix Marluet  
Mr. Alan LoFaso  
Ms. Carol S. Loneragan  
Mr. David C. Long  
Mr. Nathaniel M. Lopez \*  
Mrs. Kate Lord  
Mr. Paul & Mrs. Sylvia Lorton  
Richard & Theresa Chen Louie  
Mr. J. David Lowe  
Mr. Claude L. Lowen \*  
Ms. Patricia Lowther  
George Lucas & Tom Rothgiesser  
Ms. Ailsa E. Ludvik  
Mrs. Ann Ludwig  
Mr. Greg Lyon & Ms. Kathleen Duffy  
Mrs. Barbara Lyons  
Dr. & Mrs. Laurence R. Lyons  
Mr. Steven C. Lyss  
Mr. Byron W. Macdonald  
Mr. Roderick A. MacKenzie  
Ms. Betty Maddux  
Mr. & Mrs. John E. Major  
Dr. Roger A. Mann, M.D.  
Mr. Arthur Manzi  
Mr. & Mrs. Daniel Mardesich  
Mr. Jason Marks & Ms. Pepi Ross  
Mr. & Mrs. Michael Marston \*  
Timothy J. Marten M.D. & Ms. Mary Heylin  
Mrs. Jackie Martin  
Mr. Gilbert J. Martinez  
Mrs. Constance Marvin \*  
Ms. Alex Marzano  
Ms. Maryann Maslan  
Mr. Michael D. Mason  
Mrs. Eve Masonek  
Mr. Gilbert E. Matthews  
Mrs. Joan Maxwell  
Mr. & Mrs. J. Patterson McBaine  
Prof. & Mrs. Marsh McCall  
Ms. Martha T. McCall  
Ms. Susan McConkey  
Mrs. Marcia McConnell  
Dr. Brian P. McCune  
Mr. & Mrs. Al McDonnell  
Rev. Thomas J. McElligott \*  
Mr. Nion Tucker McEvoy  
Ms. Anne McGowan  
Dr. Marguerite McInnes, Ph.D.  
Mr. Robert McIvor  
Ellen & Paul McKaskle \*  
Ms. Maureen McKeown  
Ms. Elaine McKinley & Ms. Kit Durgin  
Mr. H. Ray McKnight  
Mrs. Deedee McMurtry  
Ronald & Judith McWilliams \*  
Kerrin K. Meis \*  
Mr. Mark Mellin  
Mr. David Mellor  
Mr. Robert Messick \*  
Mr. & Mrs. Thomas R. Metcalf \*  
Mr. Bruce Meyers  
Mr. & Mrs. Donald Michener \*  
Mrs. Ruth S. Mikkelsen  
Mrs. Anita Miller  
Mr. David H. Miller  
Dr. Edward Miller & Mrs. Rita M. Bral  
Mr. & Mrs. Knute M. Miller \*  
Dr. & Mrs. Stephen Miller  
Mr. & Mrs. James Milner  
Ms. Dorothy T. Milton & Ms. Denise Milton  
Ms. Victoria Mimiaga  
Dr. Judy C. Miner  
Mr. John W. Minnich  
Ms. Katharine P. Minott  
Mr. Robert B. Mison  
Ms. Ann Marie Mix  
Mr. & Mrs. W. W. Moffett  
Ms. Karen Moneta  
Mr. James C. Moora  
Thomas & Lydia Moran  
Ms. Camille Morishige \*  
Ms. Alice Morison  
Mrs. Robert A. Morrey \*  
Mr. Steven P. Morris & Mr. Peter Mendiara  
Mr. William O. Morris \*  
Mr. Glenn A. Morrison  
Mrs. Anne L. Morton \*  
Ms. Nancy S. Mueller  
Mr. Robert Mukai  
Mrs. & Mr. Elke Muller  
Mr. & Mrs. Ralph Muller  
Mr. Robert Munday & Ms. Evamarie Doering \*  
Mr. Manfred Mundelius  
Dr. Lois L. Mundie \*  
Mr. & Mrs. John H. Munz  
Mrs. Ruth Murad \*  
Ms. Kate H. Murashige & Mr. Chris P. Zones \*  
Mr. Gordon Murray  
Mr. John A. Musgrave \*  
Dr. Renate M. Nadler, M.D.  
David & Marilyn Nasatir  
Ms. Nancy E. Nebeker  
Ms. Lalla Neblett  
Nina & Charles Nelson  
Ms. Judy Nelson \*  
Mr. Kenneth J. Ness  
Mr. & Ms. Daniel Neumark  
Dr. & Mrs. Ernest Newbrun  
Ms. Kan C. Ng  
Mr. Carl & Mrs. Wenlan Ng  
Dr. & Dr. Ethan Nicholls  
Mr. Matthew Nieder  
Ms. Kay Noel  
Mr. Christopher Noll  
Mr. Paul D. Nordine  
Mr. Terrence M. Nordstrom  
Ms. Deborah Nosowsky  
Mr. & Mrs. J. Boyce Nute  
Jack & Judith Obedzinski  
Nancy Ober Alward & Eugene Alward  
Mr. Neil H. O'Donnell & Ms. Christine E. Motley  
Dr. Karen Offen  
Ms. Joan O'Leary  
Mr. & Mrs. Robert M. Oliver  
Mr. Robert & Mrs. Dolores Olness  
Mr. & Mrs. Terry L. Olson  
Mrs. & Mr. Elisabeth O'Malley

## SUBSCRIBERS OF 25+ YEARS CONTINUED

\* denotes subscriber of 50+ years

Dr. & Mrs. Paul Opsvig  
 Dr. Hedda Orkin  
 Mr. & Mrs. Julian E. Orr  
 Dr. & Mrs. Hans I. Orup \*  
 Mr. William & Mrs. Kathleen Oscarson \*  
 Bernard & Barbri Osher \*  
 Ms. Barbara Oshman &  
 Mr. David R. Braker  
 Mr. Bruce P. Osterweil &  
 Ms. Patricia A. Furlong  
 Mrs. Lise Deschamps Ostwald  
 Ms. Fran D. O'Sullivan  
 Ms. Ruth M. Owades  
 Ms. Catherine A. Owen  
 Judy O'Young M.D. &  
 Mr. Gregg Hauser  
 Mr. Mark Paetz  
 Mr. & Mrs. F. Ward Paine \*  
 Mr. Jeffrey Painter  
 Mrs. Jeraldine M. Palazzi \*  
 Ms. Robin M. Parer  
 Dr. & Mrs. Richard Park  
 Ms. Margaret L. Parker  
 Ms. Nancy Parker  
 Ms. Susan M. Parker  
 Ms. Iris Parris  
 Dr. & Mrs. Thomas T. Paukert  
 Sarah & Rodney Paul  
 Mrs. Judith J. Payne  
 Norman & Janet Pease  
 Ms. Louise S. Pencavel  
 Mr. J. Luis Perez & Mr. G. W. Greer  
 Ms. Catherine H. Perga  
 Mr. & Mrs. Neil C. Pering  
 Steven & Pamela Perls  
 Ms. Florence Perot  
 Francine W. & Alan Perry  
 Ms. Louise Pescetta &  
 Mr. Richard Dolan \*  
 Miss Donna Petersen  
 Mr. Ronald N. Peterson  
 Ms. Susan D. Peterson \*  
 Mr. Andrew Phelps  
 Ms. Pamela Philbert  
 Ms. Rita Pigneri \*  
 Dr. Judith Pickersgill  
 Ms. Shauna Pickett-Gordon  
 Ms. Kathy Pickup  
 Mr. Peter Pierson  
 Mr. Scott Plakun &  
 Dr. Milton P. Schaefer  
 Mr. & Mrs. Wolfgang Pohl  
 Mary & William Poland  
 Ms. Paula Polley  
 Ms. Norma H. Pollock \*  
 Ms. Donna L. Poninski  
 Ms. Carol Ponzio  
 Mr. & Mrs. Bruce T. Powell  
 Ms. Jeanette M. Prato  
 Ms. Felice S. Price  
 Mrs. Lynn Price \*  
 Miss Ruth Quigley  
 Mr. & Mrs. Martin Quinn \*  
 Ms. Virginia Quong  
 Mrs. Varda Rabin  
 Mr. Gordon Radley  
 Ms. Norma G. Randig \*  
 Mr. Robert W. Rankin  
 Mr. & Mrs. David O. Ransom  
 Mr. & Mrs. Charles Raven \*  
 Alan M. & Nancy Raznick  
 Ms. Patricia Rees-Miller  
 Mr. Glenn H. Reid \*  
 Mr. & Mrs. Bob Reinheimer  
 Mr. & Mrs. John S. Renard  
 Mr. & Mrs. Paul A. Renne \*  
 Ms. Laurel Rest  
 James & Sheryl Reuben  
 Ms. Karen A. Reuther  
 Mr. Victor J. Revenko  
 Ms. Judy Reynolds \*  
 Allan & Helen M. Ridley  
 Ms. Sandra Ried  
 Mr. Richard Riffer & Ms. Susan Blank  
 Drs. Richard J. & Pamela Zell Rigg  
 Marjorie J. & Keith W. Riley \*  
 Orli & Zack Rinat  
 Mr. Ernst Rinderknecht  
 Ms. Carolyn J. Rinetti  
 Ms. Kathryn E. Ringgold  
 Mr. Charles L. Rino  
 Ms. Carolyn Rising  
 Mr. Lawrence R. Rivera  
 Mr. & Mrs. Rivette  
 Ms. Catherine A. Rivlin  
 Mr. & Mrs. George R. Roberts  
 Mr. John H. Roberts  
 Kay & Ray Roberts \*  
 Mrs. Marianne B. Robison  
 Ms. Mary E. Rockdale &  
 Mr. Michael Lazur  
 Saul & Barbara Rockman  
 Mr. & Mrs. Michael Rodriguez  
 Mr. Christopher Rogers  
 Ms. Diana V. Rogers \*  
 Ms. Glenna Rogers  
 Mr. & Mrs. Richard Rogers  
 Mr. Ronald M. Rogness  
 Mr. Scot Rohrer &  
 Ms. Anne Scanlan-Rohrer  
 Ms. Heli Roihna &  
 Ms. Therissa McKelvey  
 Mr. Andrew Rombakis  
 Ms. Deborah Romer &  
 Mr. William Tucker  
 Mr. Marc Rosaaen  
 Ms. Susan Rosenblatt  
 Mrs. Edith Rosenkranz  
 Dr. & Mrs. Roberto P. Rosenkranz  
 Ms. Barbara J. Ross \*  
 Mr. Floyd W. Ross \*  
 Mrs. Min Ross \*  
 Mary Ellen Rossi  
 Mr. George E. Rossmann  
 Mrs. Claire S. Roth  
 Mr. Dennis K. Rothhaar &  
 Ms. Miriam Steinbock  
 Dr. Gwendolyn Rothman &  
 Mr. Daniel Neumayer  
 Mr. Neil Rowe  
 Ms. Martha Rubinson \*  
 Ms. Gail Rubman  
 Mr. & Mrs. Robert B. Ryan  
 Mr. Alex Rynecki  
 Dr. Janice Ryu  
 Dr. & Mrs. David P. Sachs  
 Mr. Jordan H. Sachs &  
 Ms. Jeannie Sack  
 Ms. Wendy Sachs  
 Mr. Paul Sack & Ms. Shirley Davis \*  
 Ms. Judith Sahagen  
 Mrs. Joan Sallee  
 Ms. Louise Adler Sampson \*  
 Mr. & Mrs. Warren H. Sandell  
 Dr. I. Sandford  
 Mr. Richard H. Sands \*  
 Dr. Susan Jo Sanfilippo &  
 Mr. Bruce Meier  
 Mr. & Mrs. Peter Sapienza  
 Mrs. Marly Saveri  
 Mrs. Dorothy R. Saxe  
 Ms. Beth Scanlan  
 Betty & Jack Schafer  
 Mr. Randy Schekman  
 Mr. David Schild  
 Ms. Dorothy Schimke & Mr. Cliff Jarrard  
 Dr. & Mrs. Phillip Schletter  
 Ms. Elena Schmid  
 Rev. Paul J. Schmidt &  
 Rev. Gerard K. Moran \*  
 Ms. Betsey G. Schneider  
 Mrs. Karlyn Schneider  
 Mr. & Mrs. John A. Schram  
 Mrs. Esther Schroeder \*  
 Mr. & Mrs. Michael Schroeder  
 Mrs. Elizabeth Schultz  
 Mr. John R. Schwabacher &  
 Ms. Madelene Wong  
 Ms. Henrietta Schwartz  
 Ms. Jan B. Schwartz &  
 Mr. Robert B. Baden  
 Mrs. Raymond Schweizer \*  
 William Scott & Amy Osterholm  
 Margaret & Emanuel Scrofani  
 Ms. Melanie Searle  
 Mrs. Pamela Sebastian \*  
 Mr. & Ms. Daniel F. Seidel  
 Christopher & Trudi Seiwald  
 Mr. Sean M. SeLague  
 Mr. George F. Sensabaugh  
 Mr. & Mrs. Robert Sessler \*  
 Mr. Thad Shaffer  
 Ms. Louise Shalit  
 Mr. Theodore Shaner \*  
 Mr. & Mrs. Gary J. Shapiro  
 Dr. & Mrs. James S. Shapiro  
 Mr. & Mrs. Gerald V. Sharp  
 Dr. & Mrs. Peter J. Sheaf  
 Ms. Margaret V. Sheehan  
 Ms. Ruth Sheldon  
 Mr. & Mrs. Wylie Sheldon  
 Dr. & Mrs. David T. Shen  
 Ms. Susan B. Sherman  
 Mr. & Mrs. William Shilstone  
 Mr. Steven E. Shladover  
 Ms. Joyce Shon  
 Mr. & Mrs. John J. Shook  
 Richard & Barbra Shoop  
 Dr. & Mrs. Richard Shore M.D.  
 Ms. Ruth A. Short  
 Mr. John Shott & Ms. Heidi Munzinger  
 Mr. Jan Shrem &  
 Ms. Maria Manetti Shrem  
 Mrs. Emma Shtivelman  
 Ms. Anne H. Siberell  
 Dr. & Dr. Edward A. Sickles  
 Mr. Stephen Silberstein  
 Dr. & Mrs. Gerald Silverberg  
 Mr. & Mrs. Robert Silverberg  
 Ms. Myra L. Silverman  
 Ms. Helen J. Simon  
 Ms. Osa H. Simons \*  
 Mr. G. N. Sitzman  
 Mr. Darold E. Skeritt & Ms. Judy Lind  
 Ms. Barbara Skipper  
 Ms. Michaelene C. Skronski  
 Walter & Judith Sleeth  
 Mr. & Mrs. David L. Sloss \*  
 Prof. Alan Smith & Dr. Helen Smith  
 Mr. Albert G. Smith  
 Mr. Frederic Smith  
 Ms. Marie-Louise Smith  
 Ms. Pamela D. Smith &  
 Dr. Roger L. Potash  
 Ms. Patricia Smith  
 Dr. Stephen Smoliar &  
 Ms. Linda Dembo  
 Dr. Marvin Smoller \*  
 Mr. James Snow  
 Dr. Richard L. Sogg M.D. \*  
 Ms. Marylou V. Solbrig  
 Mr. John H. Solomon  
 Mrs. Cheryl Sorokin  
 Michael & Susan Southworth  
 Mr. & Mrs. Steven Souza  
 Ms. Susan Spellman  
 Dr. & Mrs. Robert L. Stamper  
 Ms. Anita Stapan &  
 Mr. Richard Granberg  
 Ms. Gail Andersen Stark  
 Ms. Gail Starr  
 Mrs. Jocelyn & Mr. Paul Startz  
 Mrs. Ann Marie Steig  
 Carol & Harvey Steiman  
 Dr. Stuart Steinberg \*  
 Ms. Mrigendra Steiner  
 Ms. Mary Jean Stempien &  
 Mr. James Stricker  
 Mr. Robert M. Stenburg  
 Mr. Richard W. Stevens \*  
 Susan K. Stevens M.D.  
 Ms. Monique Stevenson  
 Ms. Valerie Stewart  
 Mr. Ian E. Stockdale  
 Ms. Angela Stocker \*  
 Mr. Jan Story  
 Mr. & Mrs. Howard Strassner  
 Mr. Paul D. Strogen  
 Carter & Ruth Stroud  
 Ms. J. Lynn Stuart  
 Ms. Terri Stuart  
 Ms. Christy Styer & Mr. Michael Bassi  
 Dennis Styne & Donna Petre  
 Mr. & Mrs. Gordon Sundara  
 Dr. Scott Swanson &  
 Mr. Michael Feeney  
 Mr. Roger G. Swearingen  
 Ms. Marsha T. Sweeney  
 Mr. J. Gregory Swendsen  
 Mrs. Roselyne C. Swig \*  
 Miss Kim Szelog  
 Mr. & Mrs. Bob Tandler  
 Ms. Nadine M. Tang  
 Ms. Susan K. Tanner \*  
 Mr. & Mrs. John Tastor  
 Mr. & Mrs. Stephen Taylor  
 Elizabeth & Martin Terplan \*  
 Ms. Dena R. Thaler  
 Mr. Ruedi F. Thoeni  
 Ms. Joan Thoma  
 Mr. Barton Thompson  
 Mr. & Mrs. Thomas W. Thompson  
 Dr. Naomi R. Thorpe  
 Dr. William B. Thurston & Dr. May Loo  
 Mr. Ralph Tiegel & Mrs. Joanna Officer  
 Mr. Jerrold Tighe \*  
 Ms. Marie Tilson  
 Mr. & Mrs. Andrew Ting  
 Mr. Thomas C. Tjerandsen  
 Ms. Carol J. Tomlinson  
 Dr. Lucy S. Tompkins  
 Michael & Catherine Topham  
 Ms. Lynne S. Toribara  
 Ms. Roseanna Torretto  
 Mr. Ronald F. Trauner  
 Ms. Susan Treadway  
 Mrs. Ann C. Treadwell  
 Mr. Richard D. Tuck &  
 Mr. Neale Grasham  
 Mr. & Mrs. James S. Tunnell  
 Ms. Neva Turer  
 Mrs. Carol Turner \*  
 Ms. Sandra Tye  
 Ms. Yvonne Upsher \*  
 Ms. Laura Vacco  
 Ms. Norma J. Van Cott  
 Mr. Robert van der Plas  
 Dr. Catharine van Ingen  
 Mrs. Judy M. Vandenberg  
 Ms. Ruth Veinott  
 Mrs. & Mr. Soo Venkatesan  
 Mrs. Julia Vetromile &  
 Mr. David Goldstein  
 Mr. & Mrs. Fred Virdeh  
 Mr. Albert J. Vizinho  
 Ms. Alexandra E. Dixon  
 Mr. Terry & Mrs. Mary Vogt  
 Mrs. Janet R. Vuksinick \*  
 Dr. Bradford W. Wade &  
 Dr. Linda K. Riebel  
 Mr. Charles Wagner &  
 Mr. Thomas F. Culp  
 Ms. Nora E. Wagner  
 Ms. Zona Walcott  
 Mr. Irving Q. Waldorf  
 Mr. Jack Waldorf  
 Ms. Adrian Walker  
 Ms. Ann Yvonne Walker &  
 Mr. David M. Jones \*  
 Mr. & Mrs. William Walker  
 William & Lia Walker  
 Ms. Peggy A. Wall & Mr. Robert Stryker  
 Mr. Russell Wallace  
 Mrs. Barbara Moller Ward \*  
 Mr. & Mrs. Robert B. Warden  
 Mr. & Mrs. John H. Warren \*  
 Ann & Thomas A. Watrous \*  
 Mr. Edward J. Watson  
 Marcia M. & Hathaway Watson III  
 Lynn & Don Watson  
 Ms. Marge Watson  
 Ms. Ani Weaver  
 Mr. Daniel J. Weaver  
 Mr. Keith R. Weed \*  
 Ms. Julia Molander \*  
 Mrs. Barbara Weinberg \*  
 Mr. & Mrs. Daniel Weiss  
 Lucie & Jerry Weissman  
 Mrs. Carol A. Weitz \*  
 Mr. & Mrs. Bruce B. Weller  
 Ms. Victoria Welsh  
 Mr. Richard West  
 Ms. Elizabeth Westfall  
 Dr. & Mrs. George Westlake  
 Dr. & Mrs. John P. Whitcher  
 Patti & Ed White  
 Mr. & Mrs. Stephen Whitney  
 Mr. Jay Wiener  
 Mrs. Judy Wilbur \*  
 Ms. Vilma Wilcoxon  
 Mr. & Mrs. Nelson Wild  
 Ms. Carol Wilhelmy  
 Mr. David H. Williams  
 Mr. Frederick T. Williams  
 Mr. John R. Williams \*  
 Mr. Alan Williamson  
 Ms. Ann L. Williamson \*  
 Mr. Mason Wiltrich &  
 Mrs. Wendy Wiltrich  
 Mr. James & Mrs. Carol Willson  
 Mrs. Diane B. Wilsey \*  
 Ms. Faye C. Wilson  
 Mr. Brian Wines  
 Dr. & Mrs. Hugh R. Winig  
 James & Beth Wintersteen  
 Susan & Jonathan Wittwer  
 Mrs. Barbara A. Wolfe  
 Dr. Carlene J. Wong & Dr. Philip C. Lee  
 Mr. Richard C. Wong  
 Ms. Evelyn Wong  
 Mr. & Mrs. Y. Wood Wong  
 Ms. Jennifer C. Wood  
 Mr. Donald R. Worn  
 Mr. Frank Yellin  
 Mrs. Nguyen Yen & Mr. Mel Bachmeier  
 Mr. Michael Yezzi  
 Mr. Shawn Ying & Mr. Jason Cohen  
 Dr. David Yingling  
 Ms. Dale E. Young  
 Rev. & Mrs. Paul H. Young Jr.  
 Ms. Rhoma Young  
 Mr. Ingu Yun  
 Mr. E. William & Mrs. Mary Alice Yund  
 Mr. & Mrs. Christopher Zaccalini  
 Mrs. Adele Zachrisson  
 Mr. & Mrs. Naeem Zafar  
 Mr. Pierluigi Zappacosta &  
 Mrs. Enrica D'Ettore  
 Mr. William T. Zaumen  
 Ms. Zegart & Ms. Ruddie  
 Mrs. Alie Zeitler  
 Dr. Sondra L. Zentner &  
 Ms. Sophie Neubert  
 Mr. Frank Zepeda  
 Mr. Stephen & Mrs. Connie Zilles  
 Dr. & Mrs. Harold Zlot  
 Ms. Ieva Zvargulis &  
 Mr. William Robertson  
 Anonymous (28)

# John A. & Cynthia Fry Gunn



TERRENCE MCCARTHY

**Once again, the unprecedented generosity of Cynthia and John Gunn has set the stage for a dazzling season at San Francisco Opera.**

Since 2002, when John joined the Opera Board, the couple has underwritten numerous productions and provided exceptional support for many of the Company's innovative endeavors. In September 2008, the Gunns made a historic commitment—believed to be the largest gift ever made by individuals to an American opera company—to help fund the signature projects of General Director David Gockley, including new operas and productions, multimedia projects, and outreach programs, and they have proudly continued that support for General Director Matthew Shilvock. This season, the Gunns' inspired generosity is helping make possible four productions—*Antony and Cleopatra*, *Eugene Onegin*, *La Traviata*, and *El último sueño de Frida y Diego*. The Gunns invite everyone to give and join them as a member of San Francisco Opera's donor community. John comments, "Opera is a dynamic art form, and all of us play a role in keeping it a meaningful part of our social fabric. With you we can propel San Francisco Opera into its next 100 years

of artistic history." John is the former chairman and CEO of Dodge & Cox Investment Managers. He joined the firm in 1972, the year he received his MBA from Stanford Business School and married Cynthia, who graduated from Stanford with an A.B. in political science in 1970. Early in her career, Cynthia was the editor and director of The Portable Stanford book series for ten years. She edited twenty-eight books by Stanford professors on a vast array of topics, including *Economic Policy Beyond the Headlines* by George Shultz and Ken Dam. In addition to their support of San Francisco Opera, the Gunns are active members of the community. John is a former trustee of Stanford University and is Chairman Emeritus of the Advisory Board for the Stanford Institute for Economic Policy Research. Cynthia currently serves as a trustee of the Fine Arts Museums and is a former overseer of Stanford's Hoover Institution and has been a member of the advisory board of Family and Children Services and the board of the Lucile Packard Foundation for Children's Health. Opera lovers are grateful to Cynthia and John and applaud their commitment to keeping San Francisco Opera a leading-edge company.



---

# Donor Spotlight



## **Diane B. Wilsey (Opening Weekend Grand Sponsor)**

Dede Wilsey, a longtime San Francisco Opera board member, patron, and Opera Ball supporter, believes deeply in the transformative power of the arts, particularly the multi-faceted world of opera. Says Dede, “It’s a marvelous spectacle. From the voices and pageantry to the scenery, costumes, and acting, opera fills the senses and takes you to another place.” Thanks to Dede’s generosity, opera enthusiasts of all ages have much to celebrate. As Opening Weekend Grand Sponsor for the sixteenth year, she is excited to celebrate the start of our Centennial Season with a concert of opera stars Nadine Sierra, Michael Fabiano, Pene Pati, and Lucas Meachem singing opera favorites and a few surprises, with our beloved San Francisco Opera Orchestra under the baton of Caroline H. Hume Music

Director Eun Sun Kim. Dede is also supporting the celebratory floral arrangements that grace the War Memorial Opera House on September 9, the world premiere of *Antony and Cleopatra* on September 10, and the free, annual Opera in the Park concert at Robin Williams Meadow on September 11. Dede’s leadership support was critical in the creation of the Wilsey Center for Opera, a dynamic, intimate space at the Veterans Building, which opened in spring 2016. Her philanthropic commitment to the community extends to many organizations. Dede has been chairman of the board of the Fine Arts Museums since 1996 and serves on the boards of the San Francisco Opera, San Francisco Ballet, and the War Memorial Performing Arts Center and is a lifetime trustee of UCSF.



## **Carol Franc Buck Foundation (Production Sponsor, *Antony and Cleopatra*)**

The Carol Franc Buck Foundation has generously supported the arts for more than forty years. With a mission to support the visual and performing arts in the western region of the country, the Carol Franc Buck Foundation was created in 1979, providing major underwriting and production grants to the opera companies of San Francisco, Houston, Portland, Nevada, and Arizona, as well as many others. Ms. Buck, who passed away in April 2022, was the youngest child of Frank and Eva Buck, a well-known agricultural, entrepreneurial, and political family in California history, from whom she learned the values associated with contributing to and working in one’s community. Born in San Francisco, Ms. Buck grew up in and around Vacaville at a time when it was a small rural

ranching area. She attended Stanford University, graduating cum laude with a degree in history. She served as the president of the Carol Franc Buck Foundation since its inception, was an original director of the Frank and Eva Buck Foundation, and was a valued board member of San Francisco Opera from 1981-2022. Matthew Shilvock says, “Creating opera with Carol was a joyful blessing. She had such a nuanced understanding of the art form and how we could propel it forward. She developed lasting and deep connections with artists and had great respect for the intensity of their work. And in her philanthropy and partnership she did so much to celebrate the vital role culture plays in the Bay Area. It was a privilege to know her. We miss her dearly but will feel the impact of her extraordinary spirit for decades to come.”



## **The Edgar Foster Daniels Foundation (Production Sponsor, *Antony and Cleopatra*)**

The Edgar Foster Daniels Foundation was established in 1996 by philanthropist Edgar Foster Daniels. The Foundation’s focus is to provide support to American and international opera companies. Mr. Daniels, who passed away in August 2020, served on the Board of Directors of the Metropolitan Opera, San Francisco Opera, Santa Fe Opera (honorary director), and Los Angeles Opera and was a lifetime board member of Lyric Opera of Chicago. Mr. Daniels, individually and through his Foundation, underwrote productions at San Francisco Opera, Santa Fe Opera, the Metropolitan Opera, Houston Grand Opera, Lyric Opera of Chicago, and The Dallas Opera and also provided support to the Salzburg Festival,

---

# Donor Spotlight

the Bayreuth Festival, Santa Fe Chamber Music Festival, and the Glyndebourne Festival. San Francisco Opera is grateful to Mr. Daniels for his support of our past productions of *Luisa Miller*, *Tannhäuser*, and our 1990 and 2018 *Ring* cycles. His passion for opera lives on through the Edgar Foster Daniels Foundation, and San Francisco Opera is especially thankful for the Foundation's support of this season's *Antony and Cleopatra*.



PHOTO VIA COMMUNITY HOSPITAL OF THE MONTEREY PENINSULA

## **Bertie Bialek Elliott (Production Sponsor, *Antony and Cleopatra*)**

Roberta "Bertie" Bialek Elliott has a long history of volunteerism and philanthropic support on the Monterey Peninsula, in the Bay Area, and at her alma mater Northwestern University in Evanston, Illinois. Bertie was born in Omaha, Nebraska and graduated from Northwestern in 1954 with a degree in History and Phi Beta Kappa honors. In 1963 she and her then-husband moved to Carmel, California to raise their family. Bertie was an early investor in Berkshire Hathaway, founded by her brother, legendary investor Warren Buffett. Bertie and her three daughters established the Berkshire Foundation in 1996 and have supported many organizations and institutions through it. Bertie has served on the boards of the Monterey Bay Aquarium, Oregon Shakespeare Festival, Monterey County Symphony Association, Carmel Bach Festival, Community Foundation for Monterey County, and the

Community Hospital of the Monterey Peninsula. Most recently Bertie helped the Community Hospital in establishing the Ohana Center for Child and Adolescent Behavioral Health. Bertie has supported the San Francisco Opera for more than 20 years and is a big fan of John Adams. Bertie sponsored his *Girls of the Golden West* in 2017 and was a commissioning sponsor of *Doctor Atomic* in 2005.



DREW ALTIZER PHOTOGRAPHY

## **Jerome L. & Thao N. Dodson (Production Sponsor, *Eugene Onegin*)**

"A fiery horse with the speed of light, a cloud of dust and a hearty, Hi-Yo, Silver!" Those words, accompanied by the galloping excitement of Rossini's *William Tell* Overture, transfixed a young Jerry Dodson as he listened to *The Lone Ranger* on the family radio in Oak Park, Illinois. Just as Bugs Bunny's *Rabbit of Seville* had done for many, a lighthearted entertainment sparked a future operatic devotion. That little boy grew up to attend Berkeley in the '60s, serve with the American Embassy in Vietnam where he and Thao met, and attend Harvard Business School. Eventually, the couple married, settled in the Bay Area, and raised a family. In the 1980s, Jerry was a pioneer in the field of socially responsible investing, with little interest in opera. But in 1992, when San Francisco Opera

decided to celebrate Rossini's bicentennial with the rarely performed *William Tell*, Thao, already an opera lover, suggested to Jerry that they go. *William Tell* was praised for its striking Lotfi Mansouri production, and the Dodsons began attending regularly. They became season ticket holders in 1999 and supporters, "in a small way," as Jerry puts it. A friendship with David Gockley, which endures to this day, led to a larger role as Company Sponsors. "I so admired what he did for the opera, but it was not very good for my pocketbook," Jerry laughs. Jerry also lends his financial expertise to the audit committee. In 2016, Dodson considered the import of Gockley's departure. He met with Matthew Shilvock and joined the Board that year. "We hit it off right away!" Jerry says. He felt a similar affinity with Keith Geeslin (President of the San Francisco Opera Association). Eager to continue their support, the Dodsons see the Centennial Season as a perfect time to revitalize and energize the Company within the San Francisco community. The initial fire ignited by *William Tell* continues to burn brightly.

One team with a singular goal:  
your real estate success.

COMPASS



**2624 Green Street**  
Fabulous Pacific Heights home with grand entertaining spaces and stunning Golden Gate/Bay views, as well as inviting informal rooms for family gatherings. Classic details blend with modernized infrastructure. 6 beds, 4.5 baths, 2 family rooms, garden, 2 car parking. 2624Green.com | \$14,250,000



**2626 Larkin Street**  
Magnificent Russian Hill residence with incredible architecture and design plus gorgeous city & Bay views. 5+ bedrooms (including separate guest apt), 5.5+ bathrooms, media room, family room, game room, elevator, rooftop, beautiful garden and more. 5+ car parking. 2626Larkin.com | Price Upon Request

 **TEAM HATVANY**

415.710.6462

Team@teamhatvany.com

TeamHatvany.com

@hatvanyrealestate

DRE # 01152226 | 01484878 | 01928433 | 02016667

Compass is a real estate broker licensed by the State of California and abides by Equal Housing Opportunity laws. License Number 01527235. All material presented herein is intended for informational purposes only and is compiled from sources deemed reliable but has not been verified. Changes in price, condition, sale or withdrawal may be made without notice. No statement is made as to accuracy of any description. All measurements and square footage are approximate.





# Donor Spotlight



KRISTEN LOKEN

## **Bob Ellis (Production Sponsor, *Antony and Cleopatra*)**

Bob has been a longtime supporter of contemporary opera since he became a member of the board of directors in 2001. He has supported all of John Adams' new productions for SFO, beginning with the commission of *Doctor Atomic* in 2005, *Girls of the Golden West* in 2017, and now *Antony and Cleopatra*. "For me, John Adams has a unique gift for creating operatic portraits of major historical moments, with pulsing, lyrical singing and orchestration that keeps them alive in my memory." Other production sponsorships have included Douglas Moore's *The Ballad of Baby Doe*, Olivier Messiaen's *Saint François d'Assise*, and the 2011 premiere of Francesca Zambello's production of Wagner's *Ring*. He has also served on the boards of Opera Parallèle, OPERA America, and Central City Opera.



**SAN FRANCISCO  
OPERA GUILD**

## **San Francisco Opera Guild (Production Sponsor, *Eugene Onegin*)**

Now celebrating its 83rd Anniversary, San Francisco Opera Guild delivers a full menu of education programs for Bay Area TK-12 students, teachers, adults, and the extended community. Each year hundreds of classrooms join the Guild in award-winning programs including Sing a Story, Opera Together, Book to Bravo!, Voices for Social Justice, and Student Dress Rehearsals. Young artists seeking more in-depth involvement participate in the youth training programs Summer Conservatory, Madrigals, and Opera Scouts for ages 7-18. This year expanded community programming will include Opera Primera and Kinder Choir for little ones aged 6 months to 5 years. With a particular focus on social-emotional skill building, the Guild believes the life lessons drawn from creative expression are the foundation of confidence, integrity, and compassion. San Francisco Opera Guild's Education Fund ensures the continuation of these vital programs. San Francisco Opera Guild is a proud supporter of San Francisco Opera and a Production Sponsor of *Eugene Onegin*. Giving Voice to Potential since 1939.



## **National Endowment for the Arts (Production Sponsor, *Antony and Cleopatra*)**

*Antony and Cleopatra* is supported, in part, by the National Endowment for the Arts. Established by Congress in 1965, the NEA is the independent federal agency whose funding and support gives Americans the opportunity to participate in the arts, exercise their imaginations, and develop their creative capacities. Through partnerships with state arts agencies, local leaders, other federal agencies, and the philanthropic sector, the NEA supports arts learning, affirms and celebrates America's rich and diverse cultural heritage, and extends its work to promote equal access to the arts in every community across America. San Francisco Opera is grateful to the NEA for its long-time partnership and commitment to the work we do on stage.



# Engaging and eclectic in the East Bay.

Located in Adams Point overlooking Lake Merritt and just blocks away from downtown Oakland, St. Paul's Towers stands in the heart of Oakland while offering easy access to the best of the East Bay.

A great selection of beautiful mid-century modern senior living apartments are available – especially for solo agers! From our spacious open dining room to our Resident Center and solaria for arts, meditation and social events, we have spaces for you to discover new opportunities while you feel at home.

Explore your next steps to join St. Paul's Towers:  
**510.891.8542 | [stpaulstowers.org](http://stpaulstowers.org)**



**St. Paul's Towers**  
A FRONT PORCH COMMUNITY

100 Bay Place   
Oakland, CA 94610



## Ensemble Basiani

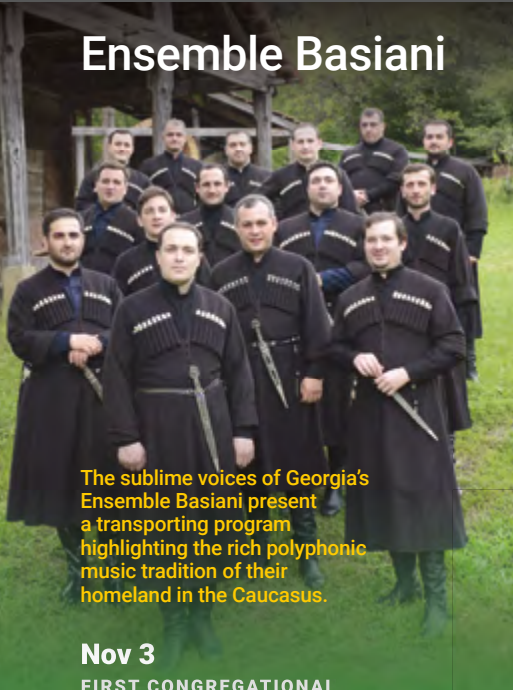

The sublime voices of Georgia's Ensemble Basiani present a transporting program highlighting the rich polyphonic music tradition of their homeland in the Caucasus.

**Nov 3**  
 FIRST CONGREGATIONAL  
 CHURCH, BERKELEY

## Ying Fang, *soprano* Ken Noda, *piano*

The lyric soprano Ying Fang has appeared as Ilia in *Idomeneo*, Susanna in *Le nozze di Figaro*, and Pamina in *Die Zauberflöte* to great acclaim on international stages. She is joined by Ken Noda in a program of songs by Schubert, Schumann, Mahler, R. Strauss, and others.

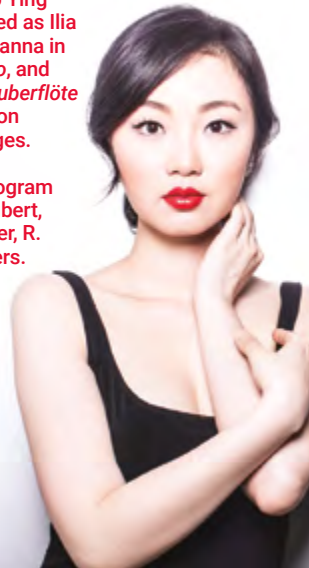

**Nov 6**  
 HERTZ HALL

## THANKSGIVING WEEKEND

## Vienna Boys Choir *Christmas in Vienna*



The universally adored Vienna Boys Choir visits Berkeley in a festive program of Austrian folk songs, classical masterpieces, and Christmas hymns and carols from across the globe.

**Nov 26**  
 ZELLERBACH HALL

## Joyce DiDonato: *Eden*

A Cal Performances Co-commission

DiDonato is joined by the early-music ensemble Il Pomo d'Oro in a theatrical, semi-staged concert that features music from the 17th to 21st centuries by Handel, Gluck, Cavalli, Wagner, Mahler, Ives, and Copland.



**Jan 21**  
 ZELLERBACH HALL

## The English Concert

Harry Bicket, *conductor*  
 The Clarion Choir  
 Steven Fox, *artistic director*

Britain's eminent early-music ensemble returns to Berkeley to perform Handel's glorious *Solomon* (1748), based on Biblical stories of the great king's wisdom and justice and the ushering-in of a golden age of peace, piety, and prosperity.

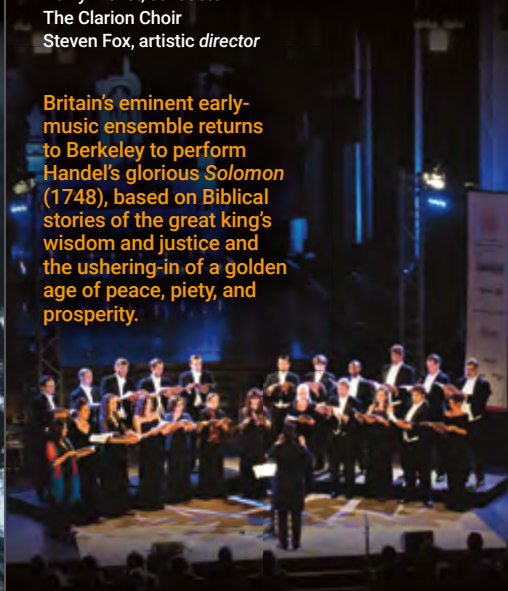

**Mar 5**  
 ZELLERBACH HALL

## US PREMIERE

## William Kentridge's *SIBYL*

William Kentridge, *concept and director*

Myth, magic, music, movement, and mesmerizing imagery combine in William Kentridge's newest production. Inspired by the Greek myth of the Cumaean Sibyl, Kentridge's chamber opera wrestles with the human desire to know our future and our helplessness before powers and technologies that obscure that knowledge from us.

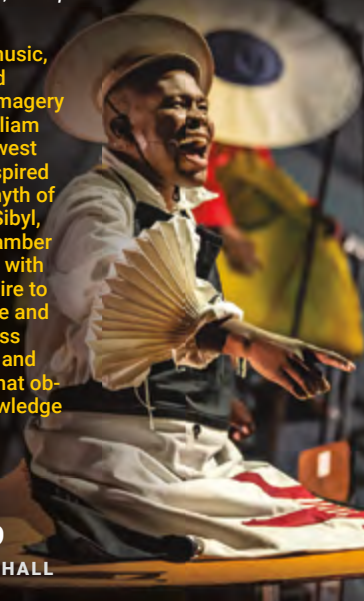

**Mar 17-19**  
 ZELLERBACH HALL



---

# Donor Spotlight



DREW ALTIZER PHOTOGRAPHY

**Jan Shrem and Maria Manetti Shrem/Conductors Fund and Emerging Stars Fund (Sponsor, Amina Edris and Taylor Raven in *Antony and Cleopatra*; Vassilis Christopoulos, Gordon Bintner, Evan LeRoy Johnson, and Aigul Akhmetshina in *Eugene Onegin*)**

After a career devoted to his publishing businesses in Japan and Europe, the creation of Clos Pegase Winery in California's Napa Valley, and his art collection, Jan Shrem, in joyous partnership with his wife, Maria Manetti Shrem, is bringing his focus and affection to philanthropic causes that advance education and the performing and visual arts. Though they grew up half-a-world apart, Jan and Maria both developed a love of opera at a young age. While their lives led them each around the globe, their individual passions eventually led them to San Francisco Opera and to each other. As Company Sponsors for more than a decade, Jan and Maria have established four generous funds. The Conductors Fund helps ensure the continued appearances of noted conductors in the orchestra pit. The Great Interpreters of Italian Opera Fund helps bring today's most compelling artists in Italian repertoire to San Francisco Opera, the Emerging Stars Fund supports the Company in showcasing exciting rising young stars on our stage throughout the season, and the Luminaries Concert Fund enables San Francisco Opera to bring legendary artists to the stage for special events and performances.



**Phyllis C. Wattis Fund for New Productions (Production Sponsor, *Antony and Cleopatra*)**

San Francisco Opera will always owe a debt of gratitude to Phyllis C. Wattis for her many generous and visionary gifts to San Francisco Opera that include an endowment that established the Phyllis C. Wattis Fund for New Productions. Mrs. Wattis passed away in June 2002 at the age of 97. During her life she generously supported many Bay Area nonprofit organizations and was especially interested in the arts, contributing also her time, wisdom, and leadership to the fine arts and the performing arts. She served prominently on the boards of San Francisco Museum of Modern Art, Fine Arts Museums of San Francisco, San Francisco Opera, and San Francisco Symphony and was a committed financial and ideological supporter of each of these organizations as well. Mrs. Wattis helped underwrite San Francisco Opera's world premiere productions, including *Dangerous Liaisons* (1994), *A Streetcar Named Desire* (1998), and the critically acclaimed *Dead Man Walking* (2000). San Francisco Opera deeply appreciates the many generous gifts from Mrs. Wattis and takes this opportunity to recognize the Phyllis C. Wattis Fund for New Productions for its sponsorship support of many operas, including *The Makropulos Case* (2010), *The Flying Dutchman* (2013), *Two Women* (2015), *Così fan tutte* (2021), *Don Giovanni* (2022), and this season's *Antony and Cleopatra*.



# A new kind of luxury senior living.

Introducing Coterie Cathedral Hill, a first-of-its-kind luxury residence designed and developed by two prominent industry leaders, Atria Senior Living and real estate firm Related Companies.

With dedicated, highly trained staff, inviting amenities such as a rooftop pool and four dining venues, and tailored wellness plans, Coterie is purposefully designed to help older adults age well – and do it in style.

**Now leasing.** Starting at \$7,900 per month.  
For a private tour, call 628.230.6168 or visit [LiveCoterie.com](https://www.LiveCoterie.com).



**COTERIE**  
CATHEDRAL HILL

1001 Van Ness Avenue | San Francisco  
Independent Living | Assisted Living | Memory Care



CREATIVITY IN OPERA HAS ALWAYS FLOURISHED  
IN PARTNERSHIP WITH VISIONARY PHILANTHROPY.

# Join us as creative partners in a thrilling future for San Francisco Opera.



To learn more about becoming a sponsor or making a gift in honor of the Centennial Season, please contact Chief Philanthropy Officer Lisa Bury at [lbury@sfopera.com](mailto:lbury@sfopera.com) or **(415) 551-6226**.

Photo: Cory Weaver (Meistersinger, 2015-16 Season)



# The Endowment Fund

San Francisco honors with gratitude those whose endowment contributions, received through July 31, 2022, have generously provided the Company with the financial stability and assurance to be the most exciting force in opera today and in the future. To learn about the Endowment Fund and its impact, contact Chief Philanthropy Officer Lisa Bury at (415) 551-6226 or [lbury@sfopera.com](mailto:lbury@sfopera.com).

## NAMED FUNDS

William Randolph Hearst Young Artists Fund  
Francesca Deering Howe  
Principal Artist Fund  
Caroline H. Hume Music Director Fund  
Burgess & Elizabeth Jamieson Fund  
Pitch & Cathie Johnson Student Ticket Fund  
The Diana Dollar Knowles  
Fund for Emerging Artists  
Edmund W. &  
Jeannik Méquet Littlefield Fund  
Bernard Osher Endowment Fund  
Jordan Joseph Popkin Opera Outreach Fund  
Madeleine H. Russell  
Night at the Opera Fund  
Thomas Tilton Production Fund  
Phyllis C. Wattis Opera Fund  
Phyllis C. Wattis Fund for New Productions  
Phyllis C. Wattis Fund for the Opera Center  
Phyllis C. Wattis Fund  
for the Maintenance of the Opera House  
Phyllis C. Wattis Opera Fund for Tickets  
Patricia Yakutis Endowment Fund

## LEADERSHIP CIRCLE \$1,000,000 AND MORE

Norby Anderson  
Dr. Ross Armstrong Estate  
Andrew J. Bellotti\*  
Mr. & Mrs. William\* K. Bowes, Jr.  
Bette Jean Clute Estate  
Columbia Foundation  
Dr. & Mrs. William M. Coughran  
Franklin C. Deters Estate  
Jerome L. & Thao N. Dodson,  
in honor of David Gockley  
Ray\* & Dagmar Dolby  
Bertie Bialek Elliott  
Keith & Priscilla Geeslin  
John A. & Cynthia Fry Gunn  
Mr. & Mrs.\* James Heagy  
The William Randolph Hearst Foundation  
The William & Flora Hewlett Foundation  
Francesca Deering Howe Estate  
The Hume Family  
Dora Donner Ide Estate  
Barbara K. Jackson  
Burgess & Elizabeth Jamieson  
Mr. & Mrs. C. Bradford Jeffries  
Franklin & Catherine Johnson  
Mr. Lawrence A. Kern  
The Diana Dollar Knowles Trust  
Norman T. Larson Estate  
Jeannik Méquet Littlefield\*  
Lorry I. Lokey  
Steven M. Menzies  
Dr. Jesse F. Minnis, Jr. Estate  
National Endowment for the Arts  
Peggy & Boyce Nute  
Bernard Osher Foundation  
Jordan Joseph Popkin Opera Outreach Fund  
In memory of Frank D. Stout  
Lorna Talbot Estate  
Dianne & Tad Taube  
Mrs. Paul L. Wattis Estate  
Diane B. Wilsey  
Patricia Yakutis Estate  
Anonymous (2)

## COMPOSERS' CIRCLE \$500,000-\$999,999

R. Joseph Berard Estate  
Mai G. Coggin Estate  
Mr. & Mrs. Reid W. Dennis  
Lisa Erdberg & Dennis Gibbons  
Mr. & Mrs. Noel Fenton  
Francis Goldsmith Trust  
Richard B. Gump Estate  
Claramae Turner Hoffmann Estate  
Sylvia & John Hughes  
Mr. & Mrs. David Packard  
Jefferson Peysor Estate  
Mr. William R. Stensrud &  
Ms. Suzanne Vaucher  
K. Hart Smith Estate  
Harry J. Wagner Estate

## LIBRETTISTS' CIRCLE \$250,000-\$499,999

Carole B. Berg Estate  
Anita Uhl Brothers Estate  
Carol & Dixon Doll  
Ms. Ginger Dostrow\*  
Phyllis Edwards Estate  
Dr. Maurice Eliaser, Jr. Estate,  
in memory of Stella & Maurice Eliaser  
Roberta Empey Estate  
Peter Fenton  
Janet C. Griffiths\*  
Dr. Samuel C. Hughes Estate  
James Irvine Foundation  
in honor of Myron Du Bain  
Susan & Eric Johnston  
Karen J. Kubin  
Thelma Marken\*  
Miss Vivienne E. Miller\*  
Nancy S. Mueller  
R. Earl Robinson Fund  
Ruth C. Samson Estate  
Betty & Jack Schafer  
Claudia Stoop Estate  
Earl H. Teass Trust  
Dr.\* & Mrs. John A. Zderic

## CONDUCTORS' CIRCLE \$100,000-\$249,999

Betty Basham\*  
Mr.\* & Mrs. John M. Bryan  
Jack Calhoun & Trent Norris  
Chevron USA  
Mrs. Sheldon Cooper Estate,  
in memory of Robert Watt Miller  
Valerie & Paul\* Crane Dorfman  
Ms. Leonie Darwin\*  
Mr. & Mrs. William H. Draper, III  
Delia Fleishacker Ehrlich Estate  
Robert F. Ewing  
Derek M. Fairman Estate  
Charles D. Field Estate  
R. Gwin Follis Foundation  
William W. Godward  
Mr. & Mrs. William Hamm III  
Hewlett-Packard Company  
Holmes Foundation  
Hugh Keenan Estate  
Donald Khulke Trust  
Dr. Susan Kroll & Mr. Mark R. Kroll  
Mr. David Lerma\*  
Evelyn Lorenz Estate  
Mary Lorenz

Emily Prettyman Lowell Estate  
Russell J. Mays 1994 Trust  
Robert McAlpin Moore  
Alicia H. McEvoy Estate  
Dr. Frank E. McLaughlin  
Ralph R. Michaelis Estate  
Lucile C. Monteagle Estate  
Justin & Meaghan Moore  
Barbara V. Morse Estate  
Milton J. Mosk & Thomas Foutch  
Mr. & Mrs. George Otto  
Patric & Mary Powell  
Ms. Karen Richardson & Mr. Jon Rubinstein  
Dr. & Mrs. Richard Rigg  
Keith W. & Marjorie J. Riley  
Gerald B. Rosenstein\*  
Mr. James Ross\*  
Lurline B. Roth Charity Foundation  
Ruth Sanderson Estate  
Ilse Sauerwald Estate  
James H. Schwabacher Estate  
Eunice B. J. Senderman Estate  
Prof. Kurt Servos Estate  
Edward Meade Smith Estate  
Nellie D. Stephens Estate  
Alice Vincilione  
Carole Wagner Estate  
Barbara M. Ward &  
The Honorable Roy L. Wonder\*  
Whitney Warren Estate  
Sylvia Stein Wright\*  
Karyl Lynn Kopelman Zietz  
Anonymous

## DIVAS' CIRCLE \$50,000-\$99,999

Marguerite Arends Estate  
Gertrude Baker Trust  
Bank of America Foundation  
Katherine R. Blyth Estate  
Frank A. Campini Foundation  
Carter Hawley Hale Stores, Inc.  
Del Monte Corporation  
Mr. & Mrs. Dewey Donnell  
Fireman's Fund American Foundation  
Fleishacker Foundation  
Lawrence Foster Estate  
Mr. & Mrs. Alfred Fromm  
I. P. Patrick Gallagher Fund  
William G. Gilmore Foundation  
Mr. & Mrs. Robert C. Harris  
Marco P. Hellerman Estate  
Mary & Craig Henderson  
Mrs. Griffith Henshaw Estate  
Hewlett-Packard Foundation  
Marian Prentice Huntington Estate  
Joan J. Jacobs  
Effiellen Jeffries Estate  
G. William Jewell Estate  
Lorraine Jones Estate  
Anne & Timothy Kahn  
Sidney & Vivian Konigsberg  
Edith Koshland Estate  
Elizabeth Katherine Lady Estate  
M.E. Lorenz Estate  
Letha Ann Martin\*  
McBean Family Foundation  
Patrick McCabe  
Mrs. James K. McWilliams  
Florence N. Mel Estate  
Karl & Kristen Mills  
Marie J. Niemann Estate

The Hon. & Mrs. William Orrick, Jr.  
Ailsa C. Pender Estate  
Patricia Peters\*  
Mary & Bill Poland  
Janet L. Pynch Estate  
James D. Robertson  
Earl Robinson Estate  
Mrs. William P. Roth  
Violetta Sharpe Estate  
Syntex Corporation  
Donald & Rachel Valentine  
Carole Wagner Estate  
Crown Zellerbach Foundation  
Harold & Doris Zellerbach  
Harold L. Zellerbach Estate  
Anonymous

## ARTISTS' CIRCLE \$25,000-\$49,999

Evelyn Acitelli\*  
Dr. John Alden Fund  
Carolee Anderson Estate  
Fritzi Benesch\*  
Marjorie B. Bonthron Trust  
George Bowles  
Marion Zimmer Bradley Estate  
Nancy W. Bridgwater Estate  
Broadway-Hale Stores  
Mrs. Harry F. Camp  
Meyer M. Camp  
Ms. Annette Campbell-White &  
Dr. Ruediger Naumann-Etienne  
Philip Carlson Estate  
Dr. & Mrs. Herbert H. Dedo  
Edward P. Eassa Trust  
Mr. & Mrs. William C. Edwards  
Sidney M. Ehrman Estate  
David B. Felch Estate  
Barbara Marie Fontaine Estate  
Hilda Gard Trust  
Frank Gerbode  
Eleanor Guilford  
Vija Hovgard  
William S. & Vivienne Howe Estate  
Bruce Hyman\* & Simone Quarré  
Mrs. Frederick Kohlenberg  
Marion R. Kramer, M.D.\*  
Sheila & Thomas Larsen  
Betty Ford Lingo—The Cerimon Fund  
Edward Maker II Estate  
Russell J. Matthias Estate  
Diana L. McClure Estate  
Naomi Maryann McHugh Estate  
Teresa & Mark Medearis  
Mr. Robert B. Mison  
Morris Trust  
Heidi Munzinger & John Shott  
Louisette C. Murdoch Estate  
Agda Eleonora Olson Estate  
Pacific Lighting Corporation  
Pacific Telesis  
Christopher Page 1985 Trust  
Deborah Pentz Trust  
Mr. & Mrs. Louis A. Petri  
Agnes D. Porter Estate  
Retail Dry Goods Association of  
San Francisco  
Randall E. Reynoso & Martin Camsey  
R.C. Samson Estate  
Aloka Banerjee & Sanchita Banerjee Saxena,  
in memory of Utpal Banerjee  
Casey L. Scott

\* deceased

## ENDOWMENT FUND CONTINUED

John L. Seaver\*  
Dr. A. Jess Shenson  
Emmett G. Solomon  
Lynda Spence\*  
Marvin Tanigawa\*  
Jonas Waxman\*  
Wells Fargo Bank  
Zucchi Family Trust  
Anonymous

### MUSICIANS' CIRCLE

#### \$10,000–\$24,999

Nerzig Apkarian Estate  
Roy Backus Estate  
Mr. J. P. Barger  
Muriel C. Barnett Estate  
V. Lorel Bergeron Estate  
Helen Berggruen, for Five Arts Foundation  
John L. Blake  
Miss Louise Boyd Estate  
Florence W. Bruce  
Neil Buckley Estate

Roy Cadenasso Estate  
Robert W. Cahill Estate  
Lillian Miller Carlson Memorial Fund  
Emanuela N. Catena Estate  
Francis & Laine Chen  
David Chierichetti Estate  
Barbara Bruser & Richard Clark  
Edward J. Clark  
B. B. Cohen Estate  
Mr. & Mrs. Warren J. Coughlin  
Ruth Hiene Dahl Estate  
Charles & Dorothy Davis  
Helen Dennis Estate  
Di Giorgio Foundation  
Thelma Dry Estate  
DWD Foundation  
Elaine Eklund\*  
Richard J. Elkus  
Richard Everett\*  
Michael Fagan  
Richard Farley Estate  
Mr. & Mrs. Charles D. Field  
Tully M. Friedman

Robert Gallo  
Mr. Arnold A. Grossman\*  
Lewis W. Hale Estate  
Mrs. Griffith Henshaw  
Mr. & Mrs. Reuben W. Hills  
Milan Milton Holdorf Estate  
David R. Hyman Estate  
Henry J. Kaiser Family Foundation  
William R. & Nancy Ely Kales  
Ruth Kaufman Estate  
Jesse Koshland  
Grover Magnin Estate  
Matson Navigation Company  
Anne E. Matthew\*  
Mr. & Mrs. Fred Moller  
Diane L. Morris  
Kathleen Dale Oscarson  
Thelma C. Owen Estate  
Joseph E. Padula Estate  
Marion Stuart Parker Estate  
Kathleen R. Poer Estate  
Ruth Prager Estate  
Siegfried B. Puknat Estate

Mrs. John P. Renshaw  
Marcia Robinson Estate  
Alfred Sbarboro Estate  
Dr. Robert R. Schmidt Estate  
Carolyn Shaw  
Mary Shoch  
Jack D. Soldate Estate  
Muriel McKeivitt Sonné  
Peter S. Talea Estate  
Mrs. F. J. Thomas Tilton  
Sarah Tilton & Lawrence Low  
Henry F. Trione  
Tallant Tubbs Estate  
Constance Tydeman  
Mr. & Mrs. Willard Vernon  
Mr. & Mrs. Brooks Walker, Jr.  
Jonas Waxman Estate  
Marie Welch West Estate  
Mr. & Mrs. Harry Wetzel  
Mr. & Mrs. Palmer Wheaton  
James Wilson Estate  
Anonymous

## Matching Your Gift

Many companies will match donations made by their employees. You can double or even triple your impact. Please see if your employer will match your donations at [sfopera.com/give/matching-gifts](https://sfopera.com/give/matching-gifts) or contact your HR department to explore.

Amgen  
Applied Materials  
Autodesk  
Bank of America  
Chevron  
Franklin Templeton Investments

Gap Inc.  
Johnson & Johnson  
Lawrence Livermore National Laboratory  
McKinsey & Company, Inc.  
Merck  
Pacific Gas & Electric Company

Robert Wood Johnson Foundation  
Salesforce  
Starr Insurance Company  
Texas Instruments  
Thermo Fisher Scientific  
United Way of the Bay Area

## Donor-Advised Funds

We are grateful to the following donor-advised and IRA charities for their generous support between August 1, 2021 and July 31, 2022. You can use donor-advised funds (DAF) and IRA distributions to donate to San Francisco Opera. It is important to note, however, in compliance with IRS rules and individual donor-advised fund charity and IRA distribution guidelines, you as the advisor cannot receive tangible membership or special event benefits with a financial value when recommending a distribution to the San Francisco Opera from your DAF and IRA. Please visit with your donor-advised fund charity or IRA contact with any questions.

American Endowment Foundation  
American Online Giving Foundation, Inc.  
Ayco Charitable Foundation  
Bank of America Charitable Gift Fund  
Bessemer National Gift Fund  
California Community Foundation  
Ernst & Young Foundation  
Fidelity Charitable  
Goldman Sachs Philanthropy Fund  
Hawaii Community Foundation  
Horizons Foundation

Jewish Communal Fund  
Jewish Community Federation & Endowment Fund  
Jewish Federation of Silicon Valley  
Marin Community Foundation  
The Minneapolis Foundation  
Morgan Stanley Gift Fund  
Morgan Stanley Global Impact Funding Trust  
National Philanthropic Trust  
Pasadena Community Foundation  
Raymond James Charitable Endowment Fund

Raymond James Global Account  
San Francisco Foundation  
Schwab Charitable  
Silicon Valley Community Foundation  
Springcreek Foundation  
Stanford University DAF Program  
T. Rowe Price Program for Charitable Giving  
The U.S. Charitable Gift Trust  
United Way of the Bay Area  
Vanguard Charitable

\* deceased

# Bel Canto Legacy Society



**BEL CANTO  
SOCIETY**



Marilyn Horne,  
Honorary Chairwoman

Legacy gifts, for example including San Francisco Opera in your will, strengthen our long-term ability to create great opera performances and learning programs. We salute with appreciation those patrons who have made a legacy commitment to San Francisco Opera Association becoming Bel Canto Legacy Society members as of July 25, 2022. Please consider joining this extraordinary group. To learn more, please contact Legacy Giving Officer Andrew Maguire at (415) 551-6244 or [amaguire@sfopera.com](mailto:amaguire@sfopera.com).

The Bel Canto Legacy Society members listed below have made legacy gift commitments to ensure San Francisco Opera's future and have made annual fund gifts between August 1, 2021 and July 31, 2022 in support of our present.

Norman Abramson & David Beery\*  
Kenneth & Barbara Adams  
Dorrit Ahbel, M.D.  
Paul B. Althouse  
Drs. Kjerstin Irja & Benjamin Carl Anderson  
David & Judith Preves Anderson  
Robert C. Anderson  
Elizabeth Avakian  
Zachary Baker  
Deborah Banks & Randy Porter  
Cantor Roslyn Barak  
Steve & Ina Bauman  
Robert H. Beadle  
Ruth & Frank\* Belvin  
Trish Benedict  
Dr. Barbara L. Bessey & Dr. Kevin J. Gilmartin\*  
Phyllis B. Blair  
Susan S. Blake & Joel Kaufmann  
Linda Blondis  
Claire & Jared Bobrow  
Alison Boeckmann  
Jamie Nicol Bowles  
Malcolm H. Bowles  
Randall Bowman  
Jackson & Lisa Braider  
Barbara & Robert Brandriff  
Dr. & Mrs. Melvin C. Britton  
Karen Broido  
Scotty Brookie  
Lynda L. Brothers  
Mr. & Mrs. John Maxwell Bryan  
Ralph & Clairelee Leiser Bulkley  
Karen L. Burtness Prak & Jan Willem L. Prak  
Lisa Bury  
Charles Bush & Calvin Lau  
Richard Buth & James Schull  
Marilyn & Michael\* Cabak  
Jack Calhoun  
Eugenia Callan  
Anne-Maree Cantwell, MD  
James Carlson  
Betty J. Carmack  
Benedick Chai & Robert Nelson  
Mark R. Chaitkin  
Hella H. Cheitlin  
Maureen Clarke  
Carlyn Clause & Alexander L. Brainerd  
Jean Cleverly & Frank Warner  
Lloyd\* & Janet Cluff  
Marie Collins  
Mrs. Marion Moore Cope  
Dr. & Mrs. William R. Crain  
Valerie Crane Dorfman  
Carl Croft-Steve Fletcher-Delwin Rimbeay\*  
James Cross & Charles Antonen  
George & Susan Crow  
John & Lois Crowe  
John Cullison & Diana Kissil  
Mr. Orville W. Dale  
Mr. A. S. Damji  
Mr. & Mrs. Peter W. Davis

Cornelia Y. de Schepper  
Virginia Debs  
Anita Jean Denz  
Eric Dew  
Maria E. Dichov  
Paula Dieli & Michael Schubert  
Jerome L. & Thao N. Dodson  
Carol & Dixon Doll  
Jeanne Dorward  
Sarah Douglas & Marie Vitulli  
Dr. Nancy Doyle & Dr. George L. Smith, Jr.\*  
Barbara J. Dwyer  
Ludmila & Peter Eggleton  
Gretchen Elliott  
Barbara & Ed Eschbach  
Rod\* & Ingrid Evans  
Phyllis M. Faber  
Dr. & Mrs. Robert B. Fenwick  
Jessena Finn  
Cheryl Fippen & Mary True  
Jack & Marsha Firestone  
Candace Fitzgerald  
Ms. Kristina Flanagan  
Mary & Tom Foote  
Barbara Jean Fopp  
Barbara & William\* Friede  
K Gabrielson  
Ms. Ching-Ching Ganley  
Keith & Priscilla Geeslin  
Kurt Tristan Geselbracht & Francisco Guevara  
Mr. & Mrs.\* Gordon P. Getty  
Dennis Gibbons & Lisa Erdberg  
Ann & Daniel Girard  
Jane Gitschier  
David Gockley & Linda Kemper  
Don & MaryAnn Graulich  
Wanda Lee Graves & Stephen Duscha  
Anne Patricia Gray  
Dr. Elizabeth Green-Sah  
Geoffrey & Marcia Green  
Claude & Nina\* Gruen  
Ursula Grunfeld  
John A. & Cynthia Fry Gunn  
Michael Carrillo Hall  
Ms. Laila Halsteen  
Peter & Harriet Hanauer  
Hunter Pittenger Harris  
Michael A. Harrison & Susan Graham Harrison  
Jane & David Hartley  
Fred Hartwick  
Mr. & Mrs.\* James A. Heagy  
Lisa A. Heilman-Cozzallo  
Mary & Craig Henderson  
Peggy Hill  
Ian Hinchliffe  
Brian & Rene Hollins  
Dr. Michael Horn  
Wilma S. Horwitz  
Sally V. Houston  
Leslie & George Hume  
Marian Huntoon

Ms. Margaret C. Hutchins  
Donald & Jacqueline Jacobberger  
Robin & Ginny Jaquith  
Candace Zander Kahn  
Barbara Karn  
Elizabeth Karnazes  
Jeffrey & Anne Marie Katz  
Jeannie Kaufman  
Dr. Phyllis A. Kempner & Dr. David D. Stein  
Lawrence A. Kern  
Nelda Kilguss  
Sally Lane Kirby  
Linda & Robert Klett  
Edson K. Kong, Esq.  
Christine Stevens Kradjian  
Nancy Ann Kraus  
Charles C. Kredensor & Frederic S. Saunders  
Karen J. Kubin  
Joan Kwansa  
Regina Lackner  
Judith Lamberti M.D.  
Randall E. Laroche & David G. Laudon  
Beverly & Richard Lavine  
Dr. & Mrs. John Lavorgna  
Marcia Lowell Leonhardt  
Cliff Leventhal, in memory of Arlene Leventhal  
Mr. J. Stoner Lichty, Jr. & Darryl L. Raszl, M.D.  
Lawrence & Silvia Lin  
Bernice Gucker Lindstrom  
Shirley & Hersch Loomis  
Nathaniel Lopez & Jerry Orecchia\*  
Sylvia & Paul Lorton Jr.  
George F. Lucas & Thomas Rothgiesser  
Dr. & Mrs. Laurence R. Lyons  
Cynthia & John Major  
Robert G. Manette  
Deborah Marion, Tax CPA, EA  
Marilyn Mathers  
Florence & William McConnell  
Donald L. McGee  
Michael McGinley  
Ellen & Paul McKaskle  
Linda M. McKay  
Elaine McKinley & Kit Durgin  
Ms. Marilyn McMillan  
The McMurtry Family  
Ronald & Judith McWilliams  
H. Craig Melchert  
Robert Messick  
Mr. & Mrs. Donald Michener  
Christine Miller & Gary Glaser  
Diane Compagno Miller  
George P. Miller\* & Walter G. Zimmerman, Jr.  
J. Sanford Miller  
Ann Bogush Millican  
Dr. Judy C. Miner  
Bill & Susan Mirbach  
D. G. Mitchell  
Cathy & Howard Moreland  
Andrew Morgan & Danny Richard  
William O. & Susan\* W. Morris

Milton Mosk\* & Thomas Fouch  
Nancy S. Mueller  
Manfred K. Mundelius  
Majbritt Murdock  
Marilyn & David Nasatr  
Howard Neckel  
Theresa Nelson & Barney Smits  
Kenneth J. Ness  
Paul Nordine  
Norman\* & Hillevi Null  
Steven Oakey & Brent McGee  
Mr. David Oldroyd  
Mr. & Mrs. Julian E. Orr  
Lise Deschamps Ostwald  
Robert E.\* & Jeraldine M. Palazzi  
Barbara H. Paley  
Carol Potter Peckham  
Neil & Elsa Pering  
Dame Donna Petersen  
Allen & Joyce Phipps  
Roger & Deborah\* Potash  
Patric & Mary Powell  
Jeanette M. Prato  
Janet & Michael Quartaroli  
Ruth Quigley  
Alan & Nancy Raznick  
Glenn H. Reid  
Keith W. & Marjorie Riley  
Richard\* & Jean Ringe  
Kathryn E. Ringgold  
Dr. Andrew Rombakis  
Fran Rominger  
Arthur S. & Keiko Kiyuna Roosa  
Elizabeth Boardman Ross  
Mr. John E. Ruden  
Bob & Terri Ryan  
Mr. Jeffrey Sant  
Mr. Felipe R. Santiago & Mr. Barry T. Joseph  
Michael & Gini Savage  
Dorothy R. Saxe  
Daryl A. Schilling  
Betsey Schneider  
Hanne Schultz  
Sigmund Seigel & Karen Topp  
Gary & Dana Shapiro  
James & Connie Shapiro  
Peter & Helen Sheaff  
Ruth A. Short  
John Shott  
Paul J. & Sheri Siegel  
Donna Silverberg  
Ilia & Timothy C. Smith  
Pamela D. Smith  
Stephen Smoliar & Linda Dembo  
Kenneth & Joanne Snow  
Steven Souza & Therese Souza  
Robert L. Speer & John Wong  
Howard & Ruth Strassner  
Merna Strassner  
Terri Stuart  
Bob Tandler & Valli Benesch

\* deceased



## BEL CANTO LEGACY SOCIETY CONTINUED

Dianne & Tad Taube  
Barbara L. Traisman  
Ricardo D. Trimmillos  
Mr. & Mrs. James S. Tunnell  
Mrs. Misty W. Tyree  
Soo & Raj Venkatesan

Virginia E. Vida  
Albert J. Vizinho  
Dr. Bradford W. Wade & Dr. Linda K. Riebel  
Barbara M. Ward  
Hon. James L. Warren (Ret.)  
Rosalie V. Weaver

Ronald & Emely Weissman  
Daphne & Stuart Wells  
Mr. Thomas D. Wickens\*  
Ann L. Williamson  
Ms. Virginia Wong  
S. Shariq Yosufzai & Brian E. James

Mr. E. William & Mrs. Mary Alice Yund  
William T. Zaumen  
Dr.\* & Mrs. John A. Zderic  
Peggy & Lee Zeigler  
Stephen & Connie Zilles  
Anonymous (59)

We recognize with heartfelt gratitude the following Bel Canto Legacy Society members for their passion for San Francisco Opera expressed through their legacy gift commitments.

Elie Abi-Jaoude  
Mr. Carlos R. Alas, Jr. & Mr. Philip Beckerman  
Ms. Karin Albricht  
Sophie & Ted Aldrich  
Anthony J. Alfidi  
H. Loren Allen  
Robin Lee Allen  
Ms. Sheila Ash  
Elizabeth Lawler Ashley  
Bobbi & Marty Bach  
Margot Shinnamon Bach  
M. L. Baird,  
*in memory of* Travis & Marion Baird  
Martha Baker  
David & Christine\* Balabanian  
Elizabeth Barlow & Stephen McClellan  
Marie L. Bartee  
Beata E. Bartholomay  
Michael Bassi & Christy Styer  
Merle Becker  
Milada Belaya  
Robert Henry Bellamy  
Pascal J. F. Belloncle  
Dawne Bernhardt  
Shannyn Bessoni  
Heide Betz  
Jo Ann Biasotti & David T. Crowder  
Betty Bispo  
Drs. Seymour\* & Sylvia Boorstein  
Christine M. Boulanger, MD  
Christopher & Renee Bowen

Ms. Agnes Chen Brown  
Donald Buhman & C. Wray Humphrey  
James R. Burch  
John D. Burke  
Roger Busse & Oscar Celli\*  
Mrs. James P. Butler  
Frances Campra  
Julia Frohlich Cherry  
Gillian Clark  
Courtney Clarkson  
Mariel Claxton  
Dr. Carolyn J. Cline  
Roberta Colin  
Tony & SueAnn Converse  
Mr. & Mrs. Ransom S. Cook  
Dewayne Cornelious  
William B. Cornfield  
Susan Costello  
Jennifer Cowan  
Doug & Vivian Crisman  
Camille Crittenden  
Douglas P. Cyr  
David Dall  
Anne Dauer  
Richard H. Davis, Ph.D.  
Martha Debs  
Judith Deniz  
Ulric & Glenda Dennis  
Ms. Jackie Deskin  
Stephen Ringland Drewes  
Pat Dubrow

John\* & Dimitra Efstathiou  
Alan F. Egan, J.P.  
Stephen Eimer & Kevin Ann Cartwright  
Bob Ellis  
Christine M. Englund  
Patricia M. Evans  
Robert F. Ewing  
Lucille V. Fjoslien  
Martha J. Foltz  
David F. Freedman  
Joseph & Antonia Friedman  
Parley Gagne  
Gregory S. Garbin, M.D. & Kenneth J. Denhard  
Sheilah Purcell Garcia  
Dewey Garrett  
Arlene & Doug Giancoli  
Ione Gille  
John S. Gilmor  
Ms. Julie Green  
Roger W. Green  
Zane O. Gresham & Carole J. Robinson  
Yvette\* & John G. Gurley  
Fran Hall  
Kristina K. Hall  
Mrs. Janine A. Hawkins  
Donald A. Hermann  
John S. Higgins, Jr.  
Lawrence & Terry Hill  
Robert W. Hofer  
Kenneth L. Holford  
Marilyn Horne

Margaret E. Hoyt  
Linda Humber  
Libby Ingalls  
Marsha Irwin  
Yorke\* & Jacqueline Jacobson  
John\* & Nancy Jalonen  
Ms. Christine Jarc  
Mr. & Mrs.\* C. Bradford Jeffries  
Bruce M. Jewett  
Mac & Mary Jordan  
Sally Jordan  
Dr. Devorah Joseph,  
*in memory of* Irving Joseph  
Joan Juster  
Bradley & Susan Justice  
Dick\* & Sherry Karrenbrock  
Suzan Kaufmann  
Ms. Eiko Kikawada  
Leonard F. Klosinski  
Laura M. Kozel  
Ms. Barbara Kral  
Herbert\* & Barbara Kreissler  
Aman I. Kumar  
Michael L. Kurt  
Judy & Donald Langley  
William P. Langley  
Olive Lawton  
Samuel Leask  
Mr. Leslie Wayne Lee  
Paul E. LeMal M.D.  
Frank & Ildiko Lewis



Lotte Lehmann as Tosca, 1934. / MORTON



### BEL CANTO SOCIETY

**Members of the  
Bel Canto Legacy Giving  
Society invite you to  
join them during  
San Francisco Opera's  
Centennial Season!**

You can bestow the extraordinary  
experience of opera on future generations.  
**Become a legacy donor and celebrate with us.**



Ailyn Pérez as Tosca, 2021. / CORY WEAVER

\* deceased

---

## BEL CANTO LEGACY SOCIETY CONTINUED

Mr. George B. Lewis  
Elizabeth Lim  
Lisa P. Lindelef  
Donald R. Lipp  
Allan M. Lluch  
John Lockley\* & Marti Lochridge  
Maurice E. Loomis  
Rita & Nicola Luisotti  
Betty Maddux,  
*in memory of Edward Koester*  
Andrew F. Maguire  
Jackie & Art Mancini  
Joseph Marino, Jr.  
David Marsten  
Evelyn S. Martinez  
James S. Mattingly & Paul Quintilian  
James McCarthy  
Eileen McCauley  
John G. McGehee  
Anne\* & Malcolm McHenry  
Dr. Marguerite McInnes  
Giselle McKellar  
Bill Medigovich  
Kerrin Knudtsen Meis  
Edward Merrick  
George M. Miller  
Birgit & Eitan Milstein  
John Minnich  
Ms. Camille Morishige  
Andrew Morris  
Kathleen Much  
Lorenzo Murguia, M.D.  
Mrs. John\* H. Musey  
Vija Hovgard Nadai  
H. Andrea Neves, Ph.D., H.L.D.  
Roselee Nichols  
Leif Fredebo Nielsen  
John O. Nigh  
Mary L. Nilan  
Dante Noto  
Ms. Jan Ogren & Mr. Dean Watson  
Brian Olson  
Commodore & Mrs. K.R. Orcutt

Brenda Osborne  
Kathleen Dale Oscarson  
Father David F. Pace  
Thomas Pajak  
Ms. Iris Parris  
Anette Penner  
David & Gail Perin  
Jess G. Perry  
Cinda & Spence\* Perry  
Michael Raddie  
Cynthia & Terry Ramseyer  
M.A. Reybear Trust  
Marie R. Rhein  
Jennifer Richardson  
Dr. & Mrs. C. Stewart Ritchie  
Deborah Romer & William Tucker  
Margaret Ropchan  
Barbara J. Ross  
Paul L. Rowe & R. Michael Sereno  
Dr. & Mrs. Walter Rubenstein  
Karl Ruppenthal\* & Jo Maxon  
Louise A. Russell  
Richard Russell  
Philip Mark Ryan  
Carol\* & Jordan Sachs  
Debra Schoenberg  
Thea Lou Seese  
Harold E. Segelstad  
Marilyn G. Seiberling  
Cynthia B. Selfridge  
Christine Selle  
Lorenzo Severino  
Ms. Deborah Sharpe  
Mrs. Carter Parrish Sherlin  
Jim & Mai Shields  
Robert Shultz  
Natalie O. Shuttlesworth  
Ms. Joan M. Silva  
Mr. Kirby Slate\* & Mrs. Frances Slate  
Cynthia L. Slezak  
Dr. Lorraine E. Smith  
Gail Andersen Stark  
The Honorable & Mrs.\* Wm. D. Stein

Eric Stevens  
Blossom F. Strong  
Dr. Jerome D.\* & Mary K. Swalen  
Charo Switalski & Paul Eisenman  
Tom Taffel & Bill Repp  
Amy Tan & Louis De Mattei  
Robin Donald Taylor  
Dr. Sam Thal  
Ms. Carol J. Tomlinson  
Maxine Trost  
Michael E. Tully  
Mr.\* & Mrs. Paul A. Tuttle  
Yvonne Upsher  
Martin Eric Vahur  
Gloria Valair  
Mark Vallarino  
Paul E. van Dyk  
John E. Vinton & Richard Miller  
Eunice L. Vogel  
Garry Waba

Cmdr.\* & Mrs. Homer Wallin  
Ms. Lola Watson  
Mr. & Mrs. William C. Webster  
Mitzie Naff Weiner  
Maurice & Gale Weir  
Janet Gray Welter  
Josephine P. Wiik, R.N.  
Michelle Wilcox & Rob Kuhling  
Miles\* & Virginia Willard  
Sheila M. Wishek  
Stanley M. Yantis, M.D.  
Joan F. Yates  
Ms. Nancy Yee  
Dr. & Mrs. Robert Yoerg  
Heather A. Young  
Joan Zawaski\* & Rona Siegel  
Mr.\* & Mrs. Stephen A. Zellerbach  
Karyl Lynn Kopelman Zietz  
Diane\* & Michael ZumBrunnen  
Anonymous (63)

---

## LEGACY GIFTS RECEIVED

August 1, 2021 through July 31, 2022

Marion Zimmer Bradley  
Cabaniss Memorial Fund  
Charles & Dorothy Davis  
Arnold & Trudy Duncan  
Joseph Ehrman III  
Doris W. Grau  
Janet C. Griffiths  
Arnold A. Grossman Fund  
Eleanor Guilford  
Richard B. Gump  
Ian O. Huebsch  
William N. Jackson  
Marion R. Kramer, M.D.  
Willis J. Larkin  
Norman T. Larson  
Mr. Charles D. Mann  
Margaret C. Sommer

Mrs. Thelma Marken  
Grace McCague  
Jay Miller  
Milton Mosk  
Julia Nash  
Joseph E. Padula  
John & Maria Pitcairn  
Robert E. Rabourn  
Davis L. Ralston  
Thomas R. Ranweiler  
Pearl Anne Seipp  
Carolyn Shaw  
Jack E. Teeters  
Gerhard P. Woelke  
Jane D. Zimmerman  
Anonymous (6)

---

## IN MEMORY

San Francisco Opera extends its sincere condolences to the family and friends of the following Bel Canto Legacy Society members who have recently passed.

We are forever grateful for their visionary philanthropy.

Evelyn Acitelli  
Frances Y. Austin  
Lando Baldocchi  
Mr. Noel T. Blos  
John & Eva Breyer  
Michael H. Fahey  
Carl Wilhelm Folk  
Louis B. Gagliardi  
William A. Hage & Elizabeth Wong Hage  
Dr. Barry E. Handon  
Joan Hett  
Mr. Eric W. Kritz  
Mary Lemmon  
Peter Mansfield  
Charlene Merckens  
Lucinda Merrill

Thelma C. Morris  
Wanda Nervi  
Sheldeen Germaine Osborne  
Patricia Peters  
John D. Rogers  
John Rooney  
Kenneth Sanson  
Lewis J. Silvers, Jr.  
Fran Stancavage  
Suzanne E. Turley  
Morris Woolfson  
Sylvia Stein Wright  
Anne Zucchi  
Anonymous (5)

\* deceased





# Instigating Opera

BY ELENA PARK

*San Francisco Opera Instigators and team (front row) Jad Abumrad, Elena Park, Samantha Gorman, Paula Te, Jocelyn Clarke; (back row) Matthew Shilvock, Peter Zuspan, Lee Helms, Bryant Terry (Not pictured: Instigator Abhishek Majumdar). / KRISTEN LOKEN*

“Opera is an art form that tries to build towards the sublime,” reflected writer-director **Samantha Gorman** during the opening session of the Instigators last June, when six remarkable thinkers and artists eagerly accepted San Francisco Opera’s invitation to dive headlong into the world of opera, kicking off the Company’s bold multidisciplinary program to help pioneer future directions for the field. Exploring new ground is something Gorman and her LA-based studio, TenderClaws, seek to do in immersive spaces and emerging media including AR [augmented reality] and VR [virtual reality], often with live performers.

This rumination—on the beauty and power of opera, how and what the art form traditionally has been and for whom, and what it might yet become—was part of an expansive,

lively conversation that unfurled over five days of immersive introductory activities hosted by San Francisco Opera for the Instigators. In addition to field trips to the Company’s scenic and costume shops and to the Institute of the Future in Palo Alto, the Instigators met with luminaries such as director Peter Sellars, composer Jake Heggie, librettist Roxie Perkins, and animation-VR creator Saschka Unseld. Exchanging ideas with a range of Company artists, artisans, and staff, they took part in hands-on activities around the Opera House and attended rehearsals and performances. It is all part of the San Francisco Opera’s collective effort, with support from the Creative Edge Fund, to tap creative leaders from a range of disciplines to infuse the Company, the art form, and the community with unexpected ideas.

**Jad Abumrad**, the storyteller-musician-journalist whose



# INSTIGATORS



Elena Park (left) in conversation with Instigators Jad Abumrad, Samantha Gordon, Paula Te, Bryant Terry, and Peter Zuspan, at a June 8, 2022 launch event. Inset: Instigator Abhishek Majumdar. / KRISTEN LOKEN

groundbreaking podcasts include *Radiolab*, mused on the interplay between power and scale: “You can have the smallest story, but as soon as it’s on a stage and it’s set to music, you feel like these people are 30 feet tall. Audio [storytelling] is very much about intimacy and about a one-to-one connection ... is there a way that something can be operatic and also as intimate as a podcast?”

For architect, designer, and software engineer **Peter Zuspan**, whose firm, Bureau V, designs performance spaces and engages in artist collaborations, bigness is one of the things that draws him to opera (which he studied as a singer): “Just the scale of it is so important. That part is a really important thing for me, as a designer thinking about space all the time.”

Open-ended inquiry is at the heart of this new initiative, notes San Francisco Opera General Director **Matthew Shilvoek**. “There’s this willingness in the Bay Area to tread into unknown territory and see exciting things result, of pushing boundaries and being willing to do the unthinkable,” he told the Instigators. “I’ve long wished that we as a cultural organization could embody more of that sensibility. Because of where we are in the world, we should be able to tap into that mindset in a way that really nobody else can—unencumbered by the reality of the traditional side of what we do, without a fixed end goal.”

The initiative supports one- or two-year inquiries in a lab-like framework. With goalposts a fluid concept, the Instigators’ inquiry may take many forms, from research and experiments to workshops and prototypes, drawing upon expertise and partnerships with people from inside and outside the field of opera.

East Bay chef, educator, and author **Bryant Terry** has long admired how opera brings together so many different

genres but wondered about the role of the audience: “In a lot of European art forms, the norm is that as a viewer, you’re a very passive recipient. But in a lot of diasporic Black cultures, there’s this norm of interacting with the performance: you’re giving them energy, they’re giving you energy. And so there’s this kind of dialogue and interplay.”

Interplay and participation have always deeply informed the work of writer-scenographer-director **Abhishek Majumdar**, artistic director of Bangalore’s Nalanda Arts Studio. Referencing Asian forms such as Jatra, Lhamo opera, and Bengali opera, he asked, “How does [opera] connect to your life outside? And what’s the connection between that life and this life? Do you find your stories, and does this inform your life?”

Design technologist-researcher **Paula Te**, who explores how the design of interfaces and interactions can augment human learning and enable creative expression, inquired, “How can opera be something that’s more than a consumptive experience and feel more like something we’re participating in? What might it look like if audience members felt like their lived experiences were reflected in opera?”

As the Instigators—abetted by the Company’s Director of Innovation Programs Lee Helms, Instigators Curator Elena Park, and Creative Advisor Jocelyn Clarke—begin to tackle these and many more questions, they’ll help to dream a future for opera that we can only begin to imagine. 🌱

Keep up with the Instigators by visiting [sfopera.com/instigators](https://sfopera.com/instigators).

*Instigators is made possible, in part, by the Creative Edge Fund with major support from Carol and Dixon Doll, Peter Fenton and Kate Greer, and Bob Ellis.*

WORLD PREMIERE

# Antony and Cleopatra

OPERA IN TWO ACTS BY JOHN ADAMS

LIBRETTO BY JOHN ADAMS FROM SHAKESPEARE

WITH SUPPLEMENTARY PASSAGES

FROM PLUTARCH, VIRGIL, AND OTHER CLASSICAL TEXTS

LIBRETTO CONSULTATION BY ELKHANAH PULITZER AND LUCIA SCHECKNER

Opening Weekend Grand Sponsor Diane B. Wilsey.

Production Sponsors:

Carol Franc Buck Foundation

Edgar Foster Daniels Foundation

Bertie Bialek Elliott

Bob Ellis

John A. and Cynthia Fry Gunn

Phyllis C. Wattis Fund for New Productions

and the National Endowment for the Arts.

Amina Edris and Taylor Raven's appearances are made possible by  
a gift to the Emerging Stars Fund  
by Jan Shrem and Maria Manetti Shrem.

**SEPTEMBER 10, 15, 18, 23, 27; OCTOBER 2, 5, 2022**

The performance will last approximately three hours, including one intermission.



**THE FUTURE OF OPERA**

# Antony and Cleopatra

## ACT I

**SCENE 1:** Cleopatra's bedroom in Alexandria. Antony is barely recovered from the previous night's festivities. She taunts him about his Roman wife, Fulvia, and needles him repeatedly about "the scarce-bearded Caesar." Realizing he must temporarily return to Rome, Antony affirms his love for her, to which she responds with scorn and self-pity.

**SCENE 2:** In Rome Caesar voices his disgust for Antony's shirking of duties in Egypt while he, Caesar, has to deal with a mounting insurrection. Antony arrives, greeted by a chilly, annoyed Caesar. A heated argument ensues. Agrippa makes a surprise proposal: that Antony marry Octavia, Caesar's sister, who has recently become a widow. To everyone's astonishment Antony agrees.

Enobarbus describes the fantastic scene when Antony first met Cleopatra in Cydnus, her glamorous arrival, dressed as Aphrodite, on her barge with its perfumed, purple sails, and her irresistible magnetism. ("Age cannot wither her, nor custom stale her infinite variety.")

**SCENE 3:** Back in Alexandria, Cleopatra lounges by the pool, pining away theatrically for Antony. Eros arrives with news of Antony's marriage to Octavia. Cleopatra erupts in a rage. Unwilling to hear the truth she continues to ask the same question, "Is he married?"

**SCENE 4:** Antony, humiliated by Caesar and forced to move to Athens in order to isolate him and minimize his influence, resolves to make preparations for war against him. Now officially Antony's wife, Octavia voices her frustration at being caught in the middle of the two men she loves. She must choose between her husband and her brother. Perhaps she already senses Antony will abandon her.

An infuriated Caesar receives the news that Antony and Cleopatra are back together again and behaving in flagrant disregard of Rome, Antony "bestowing" Cyprus, Lydia, and Syria to her as if he had the power to do so. Caesar is interrupted by the surprise appearance of his pregnant sister Octavia, who has fled back to Rome. Insulted now two-fold, Caesar declares war against Antony.

**SCENE 5 (The Battle of Actium):** Despite the fact that his navy is cobbled together from inexperienced sailors and inadequate vessels, Antony is exuberant, savoring the return of his long-lost military prowess. His pride is such

that he believes he can win any contest. Cleopatra has provided sixty of her own Egyptian warships. The naval battle goes poorly for Antony and, at a critical moment, Cleopatra inexplicably recalls her ships. Worse still, Antony draws back his navy and flees, following hers. The result is catastrophic.

Alone on the deck of his ship, Antony rues his fascination with Cleopatra and blames her as well as himself for the catastrophic outcome of the battle. ("All is lost! This foul Egyptian has betrayed me.")

## ACT II

**SCENE 1:** Returned to Egypt, Antony and Cleopatra replay the devastating lost sea battle. She is contrite for having withdrawn her ships from the battle, never having suspected he would follow her. His military power, he says, has been neutered by his love for her. He will now have to send entreaties to the young Caesar, a galling humiliation for Antony, the once celebrated warrior.

In Rome Caesar reads petitions from both Antony and Cleopatra, both bowing to his authority and begging his mercy. He orders Agrippa to go to Alexandria and convince Cleopatra to abandon Antony.

Agrippa, now in Alexandria, meets alone with Cleopatra to present Caesar's proposal. She responds ambiguously while Agrippa flamboyantly kisses her hand. Antony, having observed this, interrupts and orders Agrippa to be whipped. In a blistering diatribe, Antony unloads on Cleopatra—"the false soul of Egypt"—accusing her of duplicity and lack of faith in him. Charmian urges her queen to flee to safety in the monument (a fortified tower).

**SCENE 2:** Caesar gives a rousing speech to the populace, proclaiming Rome's absolute dominance over the known world. A chorus of "vox populi" hail his ascendance. This signals the end of the Republic and with it, the rise of the Roman Empire and Caesar's transformation to Emperor Augustus.

**SCENE 3:** Cleopatra, returned to her court, bids her maid Iras to go to Antony and inform him that she, Cleopatra, has committed suicide out of remorse. It is a ruse on her part, intended to recapture his attention. But Antony believes this false information and, in despair, orders his

CONTINUED ON PAGE 36



# Antony and Cleopatra

Opera in two acts by **John Adams**.

Libretto by **John Adams** from **Shakespeare** with supplementary passages from Plutarch, Virgil, and other classical texts.

Libretto consultation by **Elkhanah Pulitzer** and **Lucia Scheckner**.

San Francisco Opera co-commission and co-production with the Metropolitan Opera and Liceu Opera Barcelona.

(Sung in English with English supertitles)

Conductor

**Eun Sun Kim**

Director

**Elkhanah Pulitzer**

Set Designer

**Mimi Lien\***

Costume Designer

**Constance Hoffman**

Lighting Designer

**David Finn**

Projection Designer

**Bill Morrison\***

Sound Designer & Mixing Engineer

**Mark Grey**

Dramaturg

**Lucia Scheckner\***

Movement Director

**Colm Seery**

Chorus Director

**John Keene**

Assistant Conductor

**William Long**

Prompter

**Matthew Piatt**

Musical Preparation

**Laura Poe, Peter Walsh\*, Maureen Zoltek,**

**John Churchwell, Fabrizio Corona**

Diction

**Lynne Soffer**

Assistant Directors

**Morgan Robinson, E. Reed Fisher**

Stage Manager

**Darin Burnett**

Assistant Stage Managers

**Jayne O'Hara, Rachel Garoon,**

**Jessica Barker, Collette Berg**

Fight Director

**Dave Maier**

Intimacy Director

**Maya Herbsman**

Costume Supervisor

**Galen Till**

Wig and Makeup

**Jeanna Parham**

Presented by arrangement with Hendon Music, Inc., a Boosey & Hawkes company, publisher, and copyright owner.

SATURDAY, SEPTEMBER 10, 2022 • 7:30 PM

THURSDAY, SEPTEMBER 15 • 7:30 PM

SUNDAY, SEPTEMBER 18 • 2 PM

FRIDAY, SEPTEMBER 23 • 7:30 PM

TUESDAY, SEPTEMBER 27 • 7:30 PM

SUNDAY, OCTOBER 2 • 2 PM

WEDNESDAY, OCTOBER 5 • 7:30 PM

## CAST

*Cleopatra: the Incarnate Isis  
and Queen of the Worlds of Egypt*

**Amina Edris**

*Antony: Roman general, Triumvir*

**Gerald Finley**

*Charmian: attendant on Cleopatra*

**Taylor Raven\***

*Eros: follower of Antony*

**Brenton Ryan**

*Enobarbus: Antony's lieutenant*

**Alfred Walker**

*Caesar: Roman Triumvir, at the time of  
these events known as Octavian,  
later to be known as Caesar Augustus,  
the first Roman Emperor*

**Paul Appleby**

*Agrippa: follower of Caesar*

**Hadleigh Adams**

*Lepidus: Roman Triumvir*

**Philip Skinner**

*Octavia: sister of Caesar, wife of Antony*

**Elizabeth DeShong**

*Scarus: follower of Antony*

**Timothy Murray†**

*Iras: attendant on Cleopatra*

**Gabrielle Beteag†**

*Maecenas: follower of Caesar*

**Patrick Blackwell\***

*Chorus of Roman people, Egyptian people, essentially the vox populi*

\* San Francisco Opera debut † Current Adler Fellow

**TIME AND PLACE:** 34–30 BCE

**ACT I:** Centers of power in Alexandria, Rome, and Athens  
culminating in the battle at Actium in Greece

—INTERMISSION—

**ACT II:** Alexandria and Rome

*Latecomers may not be seated during the performance after the lights have dimmed.*

*Patrons who leave during the performance may not be reseated until intermission.*

*The use of cameras, cell phones, and any kind of recording equipment is strictly forbidden.*

*Please turn off and refrain from using all electronic devices.*

*Please keep your mask on at all times in the theater.*

*Please note, food and beverages are not allowed in the theater.*

loyal servant Eros to help him commit suicide. Eros refuses, killing himself instead, forcing Antony to carry out the act alone. But Antony bumbles it. Charmian arrives, is shocked to see him writhing in agony, and tells him that Cleopatra is indeed still alive. Cleopatra, up to now afraid to leave the security of the monument, is unable to resist coming to Antony. She rushes to his side in a state of extreme remorse and despair. With great effort the women carry his heavy, nearly lifeless body up the stairs to the safety of the monument. He is failing, and she is beside herself. (“Noblest of men, wilt thou die? Hast thou no care of me?”) Antony dies in her arms.

**SCENE 4:** A triumphant Caesar dispatches Maecenas to go to Cleopatra and offer official forgiveness, although his ulterior motive is to exhibit her in Rome as a victory trophy. There is now no hope of escape for Cleopatra. Maecenas arrives in Alexandria with Caesar’s patronizing message. (“Be of good cheer. You’ve fallen into a princely hand; fear nothing.”) But Roman soldiers suddenly seize Cleopatra, who reacts by attempting to stab herself.

Maecenas orders them to release her, but not before he admits to Cleopatra that Caesar will indeed parade her in humiliation through the streets of Rome.

Cleopatra commands her women to bring her finest clothes, her crown, and her jewels. A peasant brings a basket that contains several poisonous asps. Each of the women lies back and applies an asp to her body. Cleopatra imagines she hears Antony call. (“I see him rouse himself to praise my noble act. I hear him mock the luck of Caesar.”)

She dies.

**Personnel:** 12 principals, 41 choristers, 15 supernumeraries, 4 dancers; **72 total.**

**Orchestra:** 3 flutes (2 doubling piccolo), 2 oboes, 1 English horn, 1 Eb clarinet, 2 Bb clarinets (1 doubling bassoon), 1 bass clarinet, 3 bassoons (1 doubling contrabassoon), 4 horns, 3 trumpets, 3 trombones, 1 tuba, 1 timpani, 3 percussion, 2 harps, 1 celesta, 1 cymbalom, 40 strings (12 first violins, 9 second violins, 7 violas, 7 cellos, 5 basses); **72 total.**

## ANTONY AND CLEOPATRA—GLOSSARY OF TERMS

**Triumvir:** One of the three public officers unofficially responsible for the Roman Republic.

**Incarnate Isis:** Following ancient Egyptian traditions, Cleopatra identified to the public as Isis, goddess of motherhood and the afterlife. She also identified with the Roman goddess Venus.

**Dionysus:** Greek god of fertility, wine, and pleasures. Mark Antony identified publicly as the “New Dionysus.”

**Hercules:** Antony, also identified with the demigod Hercules, known for his physique, bravery, and military successes.

**Apollo:** Roman God of “Divine Distance,” religion, and law. Octavian adopted Apollo as his patron god, attributing his victory at Actium to the god’s divine intervention.

**Eastern star:** The goddess Venus and Cleopatra.

**Donations of Alexandria:** A celebration and political act (34 BCE) by Cleopatra and Mark Antony in which they distributed Roman territories to Cleopatra’s children and recognized Cleopatra’s son, Caesarion, as the son of Julius Caesar.

**Battle of Actium:** The culminating naval battle (31 BCE, Greece) in the rivalry of Octavian against Mark Antony and Cleopatra. Octavian emerged victorious, signaling a new age, the Roman Empire.

**Latium:** Part of Italy.

**Sicyon:** Part of Greece.

**River of Cydnus:** The river in Turkey where Cleopatra and Antony first met.

**Mandragora:** A narcotic, from the mandrake plant.

# Antony and Cleopatra: The Camps

## ALEXANDRIA



**CLEOPATRA**  
*the Incarnate Isis  
and Queen of the  
Worlds of Egypt*



**CHARMIAN**  
*attendant on  
Cleopatra*



**IRAS**  
*attendant on  
Cleopatra*

## ROME



**ANTONY**  
*Roman general,  
Triumvir*



**LEPIDUS**  
*Roman Triumvir*



**CAESAR**  
*Roman Triumvir,  
general,  
soon to  
be Emperor*



**OCTAVIA**  
*Sister of Caesar,  
and wife to Antony*



**ENOBARBUS**  
*Antony's lieutenant*



**EROS**  
*Follower of  
Antony*



**SCARUS**  
*Follower of  
Antony*



**MAECENAS**  
*Follower of  
Caesar*



**AGRIPPA**  
*Follower of  
Caesar*

## TRIUMPH

The Roman triumph was a civil ceremony and religious rite in ancient Rome, held to publicly sanctify the success of a military commander who led Roman forces to victory or, in some historical traditions, had successfully completed a foreign war.

After her defeat at the battle of Actium in 31 BCE, Cleopatra feared she would be paraded in the streets of Rome as part of Octavian's official triumph. To avoid this disgrace and likely exile or execution, she took her own life.

—Lucia Scheckner



# Antony and Cleopatra

Every new opera has its own distinctive journey. My journey with *Antony and Cleopatra* began over four years ago when John Adams invited me to direct his new version of this famous story. John and I, working with dramaturg Lucia Scheckner, began with Shakespeare's text, along with *Life of Antony*, Plutarch's account of the two lovers and their adversary, Octavian. To process Shakespeare's play, with its 42 scenes and 40 characters, we took a forensic, analytical approach, laying each act out on a giant sheet of butcher paper and color coding the main characters' text. We spread them out on a giant table, examining them like detectives solving a mystery. It was always clear to us that Antony, Cleopatra, and Octavian were the primary figures around which our story would unfold and, as we focused on them and condensed scenes, several of Shakespeare's themes emerged as guides: the individual versus the crown; artifice versus reality; the real world versus the stage; Rome versus Egypt; and monarchy versus republic. It was also evident that most of Shakespeare's great scenes occur in private, away from the public eye, with people making good, bad, and ugly choices that directly impact one another and then reverberate out into the world.

This toggling between private and public is the central structure for the flow of the opera's scenes. *Antony and Cleopatra* is an enormous story of nations and rulers whose actions changed the course of history. All three of these outsized figures claimed divine descentance from gods and goddesses—Cleopatra was Isis/Aphrodite incarnate, Antony was a 'modern' Hercules, and Octavian claimed Apollo as his ancestor. Yet it is also an intimate story of lovers destroyed by a ruthless, rising Emperor.

My way into this story was through Cleopatra, for whom I have a deep affection. What's not to love about a woman who carved out space for herself as a leader in a male dominated world and did it with such spectacular confidence that she still burns bright in the public imagination some two thousand years later? Seeing someone leave such an indelible mark on history and doing it with such power, grace, beauty, and wisdom is thrilling. In Cleopatra, famous for her "infinite variety," Shakespeare created one of the greatest female characters in his entire canon.

As John worked to craft his score and libretto, I turned my attention toward the creative team and the design. We knew we would live in a world where Egyptian and



Director Elkhannah Pulitzer / KRISTEN LOKEN

Greek/Roman Gods still exist. We cast our eyes back to 30 BCE and looked to the incredible artifacts of Ancient Rome and Egypt for inspiration. As we developed the production, we began to tease out themes of public vs. private and artifice vs. real by exploring how the public self is fabricated and amplified through media and image. In updating the setting, we chose to invoke the Golden Age of Hollywood, which feels particularly apt, given how cinematic depictions of these characters have become enmeshed with the genre's own history and still influence modern perceptions.

At heart, *Antony and Cleopatra* is a love story. In a world of political machinations and carefully crafted public personas, we ultimately behold two wizened lovers who remain true to each other to the end, despite tectonic blows of adversity and imminent death. Throughout their journey, they are glamorous—even fabulous!—inspiring us with their zest for life and their grace in dying, on their own terms. I'm grateful for the opportunity to bring these three famous people to life once again amplified in the public imagination to mythic status, and yet always deeply human. 🌟

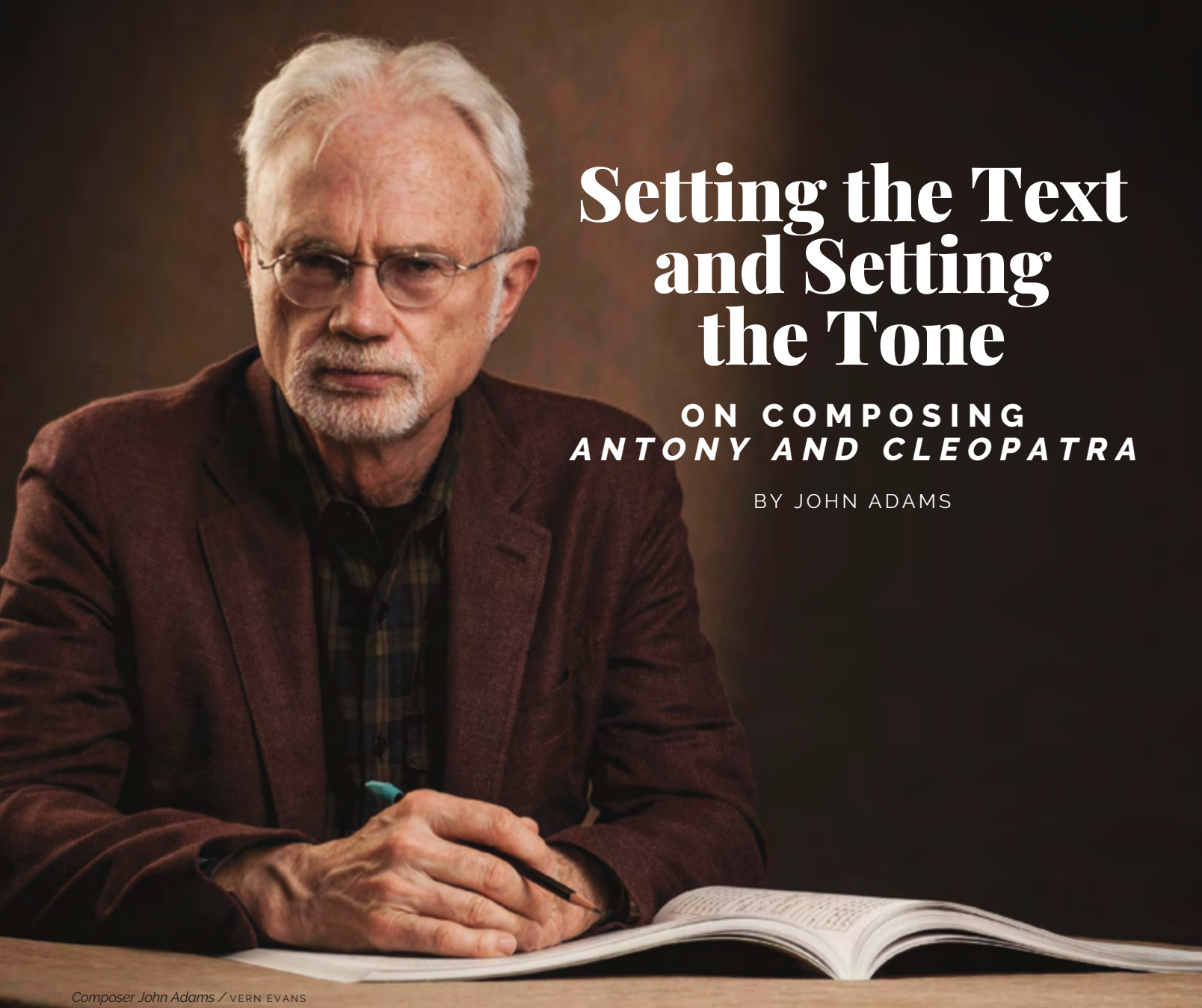

# Setting the Text and Setting the Tone

## ON COMPOSING *ANTONY AND CLEOPATRA*

BY JOHN ADAMS

Composer John Adams / VERN EVANS

**O**f all Shakespeare's dramas, *Antony and Cleopatra* is surely the most thematically and formally complex. The two names that grace its title are instantly recognizable, especially for the generations of Americans who, while they may not have read nor seen the play, have nonetheless grown up with well over a century of cinematic evocations of these willful, transgressive lovers. Newcomers to the play will immediately encounter an often bickering couple and perhaps wonder whether their oscillating, bruising relationship is even worth feeling their pain. In Shakespeare's version they are two mature adults, light years removed from the virginal youths of *Romeo and Juliet*, and each has a provocative back story—he one of

the greatest of Roman commanders, in his heyday arrogant and self-assured but now drifting into a comfortable decadence; and she a brilliant, alluring, and politically savvy queen who, years before and though still a teenager, had captured the attention of Julius Caesar and had a child by him. They are, in short, two people who have “been there, done that,” having committed acts both heroic and despicable simply to survive in the brutal world of their time, when hiring an assassin to resolve a family dispute would raise no eyebrows.

As a stage spectacle the play's sprawling, at times confusing, scenario (three continents, 40 characters and 42 scenes, a dynasty in decline and a nascent empire in first bloom) conjures a panorama of political intrigue, military



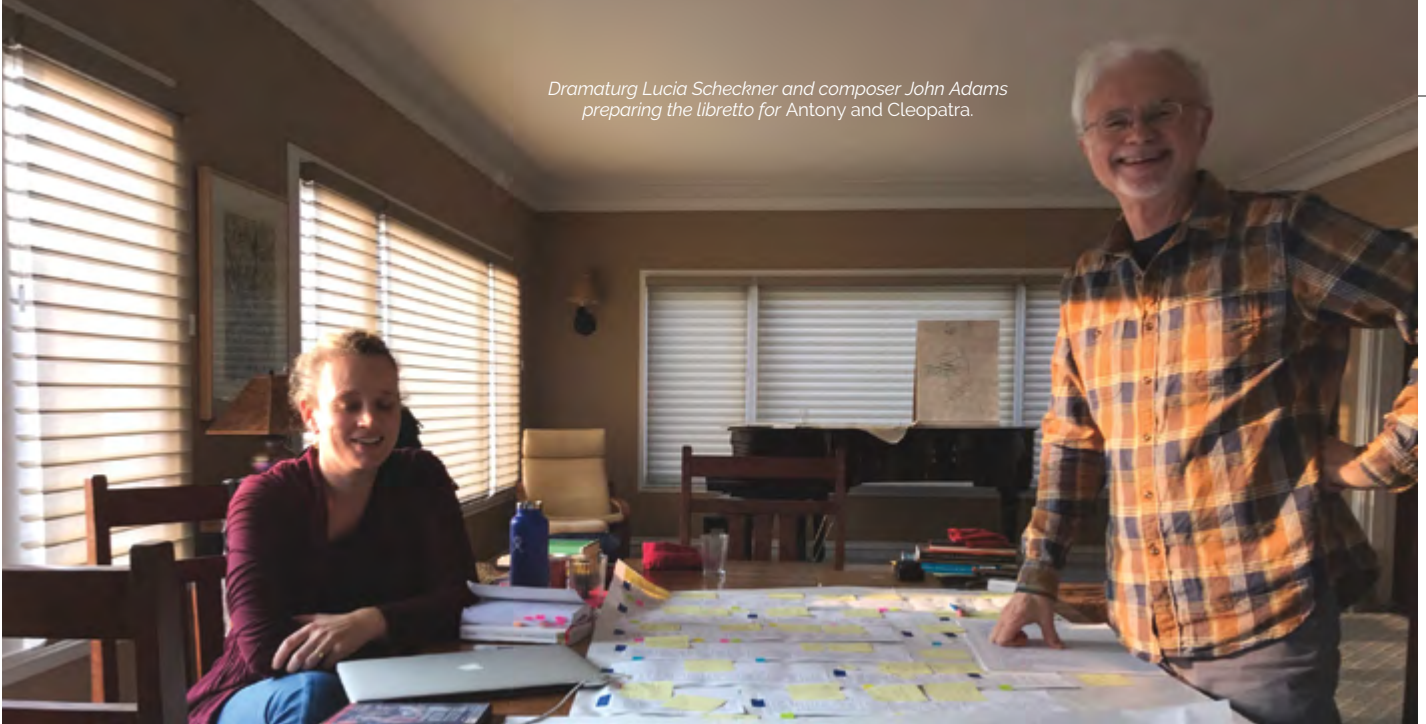

strategy, a literal clash of civilizations. While it may lack the blunt concision of *Macbeth* and the sustained eloquence of *Hamlet* and *Lear*, as a study of power, both between individuals as well as between nations, *Antony and Cleopatra* feels uniquely and psychologically modern. This is why I chose it and why I feel that, despite its ancient source and setting, it is an apt companion of *Nixon in China*, *The Death of Klinghoffer*, and *Doctor Atomic*.

In *Girls of the Golden West* I set several short soliloquies from *Macbeth*, research having suggested that Shakespeare was a popular form of entertainment during the California Gold Rush. That experience with the Bard whetted my appetite, and I, like so many other composers, engaged the risky challenge of setting to music not only his language but also negotiating the twists and turns of his dramatic plans. I was of course aware that Samuel Barber had his own operatic version of the play, but I didn't think that one composer could or should "own" a myth as archetypal as this one any more than one could own *Faust* or, for that matter, the Passion story. It was no sign of disrespect that I purposely avoided looking at, listening to, or even reading the libretto of Barber's version, but rather a decision made so as not in any way to affect my own take on the story.

In 2018 my collaborators, the stage director Elkhanah Pulitzer and our dramaturg Lucia Scheckner, and I set about the daunting task of extracting the core events and essential

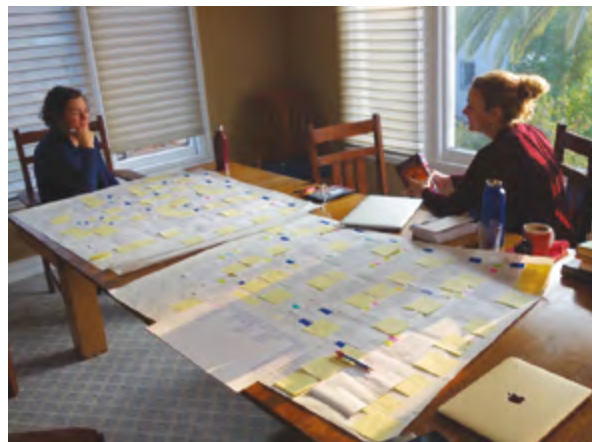

Director Elkhanah Pulitzer and dramaturg Lucia Scheckner.

characters of Shakespeare's vast canvas. We compared the play to its source text by the first century biographer Plutarch, being cognizant that Plutarch's historical spin, like that of Virgil's, had to be pleasing to his Roman readers. It goes without saying that for purposes of opera, numerous ancillary events and characters had to be either compressed or deleted in favor of a focus on the three main characters, the third of course being the young "scarce

bearded" Caesar. (In the play Shakespeare's "Caesar" is not the Julius Caesar of Cleopatra's early liaison but rather his adopted nephew who at the time of these events was called Octavian, only later to rebrand himself Caesar Augustus). I enjoyed Shakespeare's take on Caesar, whose laser-focused ambition and precocious brilliance comes hand in hand with a humorless, sometimes petulant personality. Like some Silicon Valley master of the universe, he is always on message, always seems to get it right, while the aging, ambivalent Antony, consumed by love and pleasure, goes from one embarrassing defeat to another and cannot even manage his own suicide without bungling it.

I rued the necessary loss of many scenes, not the least of which was the wine-soaked frat party aboard Pompey's ship and the keenly poignant breakup between Antony and his comrade-in-arms Enobarbus. Many details and critical information that would fly by in a matter of seconds in a spoken play when treated musically had to be radically



reduced, repurposed, or even omitted. We condensed several battles between the Romans and the Egyptians into one. Lines originally spoken by characters absent in our version would now be given to others, as when in the opening of the play two of Antony's veteran soldiers, disgusted with their commander's louche behavior and fascination with Cleopatra, now are sung by an equally annoyed Caesar:

“Take but good note, and you shall see in him  
The triple pillar of the world transformed  
Into a strumpet's fool.”

A surprise discovery was that, compared to other plays from that astonishingly fruitful late period of Shakespeare's, *Antony and Cleopatra* has relatively few stand-alone soliloquies. At one key dramatic point I found I needed for Caesar some sort of statement or expression of Roman superiority and imperial “manifest destiny.” There being nothing quite adequately concise in the play to fit that, I went to *The Aeneid* (in a translation by Dryden) to fill that gap.

Every operatic adaption of a famous text is fraught with difficult, often painful decisions. Composers set out with the intention of absolute fidelity to the original, but both musical and dramatic concerns immediately get in the way. It's messy business. If it isn't, the end result is likely to be dull and rigid.

I was able to take heart from looking at the quicksilver alchemy of Boito's treatment of the Falstaff comedies. Lucia was creative in mining fragments from other Shakespeare plays such as *The Taming of the Shrew*, *Henry V*, and *Richard II* to extend or enrich certain moments. And when the need for filling in critical narrative data threatened to bog down the opera's natural flow, I could remind myself that music, being the most psychologically precise of all the arts, has the unique power to replace event with feeling and that a single change in the harmony can convey more emotional and psychological meaning than dozens of lines of text.

After forty years of setting texts in three languages I wish I could say I now have a formula, but I don't, and perhaps that's a good thing. The influence of American popular music has for sure had a stronger effect on my way of putting music to language than anything I may have learned from the great European classical tradition. I grew up listening to my mother singing Rodgers and Hammerstein and Cole Porter while she was cooking or doing housework or taking part in local amateur musicals. In my youth it was impossible not to hear Frank Sinatra or Ella Fitzgerald on the radio, and by the time I got to college the great era of early rock and soul had begun. In the best of all this music,

whether it was The Beatles or Stevie Wonder or The Supremes, text, melody, and harmony were married together in a perfect unity. I now see that in my own treatment of text I honed closely to that model, responding not just to the rhythm of word phrase but to the sound of the individual syllables themselves. I never had the least interest in conventional operatic *floritura*, nor was I inclined to utilize virtuoso “extended” vocal techniques that became the rage in midcentury avant-garde works. When I listened to many classic twentieth-century atonal works—whether by Schoenberg, Berg, Berio, or Boulez—their often-punishing sequences of intervallic leaps, easily accomplished on a piano, to me communicated a feeling of physical and emotional stress when sung. Such treatment of the voice was germane to express madness or exaggerated emotional states (*Erwartung*, *Wozzeck*, *Le Grand Macabre*) but it seemed to me that the anatomy of human vocal cords want naturally to fall in with the acoustical laws of resonance, what we in the Western tradition call tonality.

When in *Doctor Atomic* I came to set the John Donne sonnet “Batter my heart, three-person'd God,” the monosyllabic verbs, “knock, breathe, shine ... break, blow, burn” felt to me like strokes of a hammer, and I treated them as such (much to the horror of a Donne scholar who protested that in so doing I'd destroyed the scansion of the poem!).

Shakespeare, of course, is so inherently musical that the internal rhythms all but suggest their own melodic shapes. That doesn't mean, however, that everything to my American ears falls in neat, tidy symmetrical units. I hear his texts in distinctly different ways than, for instance, Handel or Benjamin Britten would. We composers all try to honor the text in our individual way, and mine often can drive singers to despair as they cope with miniscule irregularities in the rhythmic structure; difficulties, I'm happy to say, that usually disappear and feel natural once the music's become internalized.

I write this on the very day that rehearsals for the San Francisco premiere begin. One never knows how different the reality will be from what began in the mind's eye, but I am fairly certain that *Antony and Cleopatra*, in comparison to all my earlier stage works, differs by being the most actively dramatic. There are fewer stand-alone set pieces (arias, choruses, etc.). In their place I tried to maintain a fast-moving interaction among the characters. These characters, rather than pondering in song their doubts, designs, or motivations, act on them directly. In this sense, although it is of course musically much different, the model of “sung drama” that Debussy imagined in *Pelléas et Mélisande* is probably the closest to my aims. 🌿

# ARTIST PROFILES

\*San Francisco Opera Debut †Role Debut ‡Current Adler Fellow +Merola Opera Program Graduate \*\*Merola and Adler Fellowship Graduate



## JOHN ADAMS

(Worcester, Massachusetts)

**Composer and Librettist**

**San Francisco Opera**

**Highlights:** *The Death of Klinghoffer*, *Doctor Atomic*, *Nixon in China*, *Girls of the Golden West*

**Recent and Upcoming:** *Girls of the Golden West* (Dutch National Opera, Los Angeles Philharmonic); *Nixon in China* (Paris Opera, Madrid's Teatro Real); *Doctor Atomic* (Santa Fe Opera); *I Still Dance* (San Francisco Symphony); *Must the Devil Have All the Good Tunes?* with pianists Yuja Wang, Jeremy Denk, Vikingur Ólafsson (LA Philharmonic, Berlin Philharmonic, San Francisco Symphony) *John Adams Collected Works* 40-disc box set (Nonesuch) Creative Chair, Los Angeles Philharmonic (2008–present) Pulitzer Prize in Music: *On the Transmigration of Souls* (2003) 5 GRAMMY Awards Erasmus Prize (Holland) for contributions to European culture Music Director, Ojai Music Festival (2021) *Hallelujah Junction* (autobiography, 2008) San Francisco Opera Medal (2017) Website: earbox.com Twitter: @HellTweet



## EUN SUN KIM

**Conductor**

(Seoul, South Korea)

**San Francisco Opera**

**Highlights:** *Rusalka*; *Tosca*; *Homecoming Concert*; *Fidelio*; *The Future Is Now Adler Fellows Concert*; *Eun Sun Kim Conducts*

*Verdi; Opera Ball: The Centennial Celebration*

**Recent and Upcoming:** Caroline H. Hume Music Director of San Francisco Opera (*Opera in the Park*, *Dialogues of the Carmelites*, *La Traviata*, *Madame Butterfly*, *100th Anniversary Concert*); *La Bohème* (Metropolitan Opera, Vienna State Opera, Milan's Teatro alla Scala); *Tosca* (Lyric Opera of Chicago); *Salome* (Houston Grand Opera); *Turandot* (Houston); *Roberto Devereux* (LA Opera); Verdi Requiem (Dutch National Opera); concerts with The Philadelphia Orchestra, Cincinnati Symphony Orchestra, Detroit Symphony Orchestra, Seoul Philharmonic, Toronto Symphony Orchestra, Los Angeles Philharmonic. Principal Guest Conductor of Houston Grand Opera Instagram: @ESKConductor



## AMINA EDRIS †\*\*

Soprano (Cairo, Egypt)

**Cleopatra**

**San Francisco Opera**

**Highlights:** Juliette in *Roméo et Juliette*; Frasquita in *Carmen*; Annina in *La Traviata*; Flower/Lady-in-Waiting in Bright Sheng

and David Henry Hwang's *Dream of the Red Chamber*; Countess Ceprano in *Rigoletto*; Klytemnestra's trainbearer in *Elektra*

**Recent and Upcoming:** Marguerite in *Faust* (Limoges Opera); title role of *Manon* (Barcelona's Gran Teatre del Liceu, Bordeaux Opera, Paris Opera); Musetta in *La Bohème* (Théâtre des Champs-Élysées); La Folie in Rameau's *Platée* (Paris Opera); Fatime in *Les Indes Galantes* (Grand-Théâtre de Genève); Alice in *Robert le Diable* (Bordeaux); Micaëla in *Carmen* (Rhin Opera); Violetta in *La Traviata* (Opéra de Limoges, Canadian Opera Company); Adalgisa in *Norma* in concert (Festival d'Aix-en-Provence); title role of Massenet's *Ariane* in concert (Munich's Bayerischen Rundfunks); Glycère in Gounod's *Sapho* (Washington Concert Opera); Mozart Requiem (Orchestre de chambre de Paris); Ravel's *Sheherazade* (Stuttgarter Philharmoniker); gala concert with Pene Pati (Prague) San Francisco Opera Adler Fellowship 2016, 2017 Merola Opera Program 2015 Twitter: @amina\_edris Facebook: @amina.edris.soprano Instagram: @amina\_edris



## GERALD FINLEY †

Bass-Baritone (Montreal, Quebec, Canada)

**Antony**

**San Francisco Opera**

**Highlights:** J. Robert Oppenheimer in John Adams' *Doctor Atomic*

**Recent and**

**Upcoming:** Scarpia in *Tosca* (Paris Opera); Wolfram in *Tannhäuser* (London's Royal Opera Covent Garden); title role of *Der Fliegende Holländer* (Berlin's Staatsoper Unter den Linden); Iago in *Otello* (Munich's Bavarian State Opera, Canadian Opera Company); title role of *Bluebeard's Castle* (Metropolitan Opera, London's Stone Nest, L'Orchestre de Paris, Vienna Symphony, Gothenburg Symphony Orchestra); Count Almaviva in *Le Nozze di Figaro* (Metropolitan Opera, Munich, Paris); title role of *Falstaff* (Vienna State Opera); Charles Villiers Stanford's *Songs of the*

*Sea*, "Soliloquy" from *Carousel* (BBC Last Night of the Proms); Beethoven's Ninth Symphony (Munich, Salzburg Festival); opening gala concert (Paris Opera); Vaughan Williams Symphony No. 1 (Festival Radio France Occitanie Montpellier); Kaija Saariaho's *True Fire* (Lahti Symphony Orchestra); concert and recital (Tongyeong International Music Festival); recitals (Hamburg, Vienna, Prague, London, U.S.) Grammy Award: Best Opera Recording for *Doctor Atomic* (2012) Website: geraldfinley.com Twitter: @geraldfinley Facebook: @Gerald Finley Instagram: @geraldfinleyofficial



## PAUL APPLEBY †

Tenor (South Bend, Indiana)

**Caesar**

**San Francisco**

**Opera Highlights:**

Joe Cannon in John Adams' *Girls of the Golden West*; Tamino in *The Magic Flute*

**Recent and Upcoming:** Title role of Bernstein's *Candide* (Lyon Opera); David in *Die Meistersinger von Nürnberg* (Metropolitan Opera); Grimoaldo in *Rodelinda* (Metropolitan Opera); title role of *Béatrice et Bénédict* (Cologne Opera); Janáček's *The Diary of One Who Disappeared* (Tanglewood); title role of *Pelléas et Mélisande* (Metropolitan Opera, Dutch National Opera); Joe Cannon in Adams' *Girls of the Golden West* (Dutch National Opera, Los Angeles Philharmonic); Tom Rakewell in *The Rake's Progress* (Dutch National Opera); Tamino in *Die Zauberflöte* (Madrid's Teatro Real); Don Ottavio in *Don Giovanni* (Metropolitan Opera); Handel's *Saul* (Houston Grand Opera); Bach's *St. Matthew Passion* (New York Philharmonic, Hong Kong Philharmonic, Chicago's Music of the Baroque); Britten's *Serenade for Tenor, Horn, and Strings* (MET Orchestra Chamber Ensemble at Carnegie Hall); Mendelssohn's *Elijah* (Indianapolis Symphony Orchestra); Handel's *Samson* (Dunedin Consort at Edinburgh International Festival); *Winterreise* (Schubert Club); performances with American Modern Opera Company (Bay Area, Ojai Music Festival); recitals (Santa Fe Chamber Music Festival, New York, Philadelphia, Berkeley, Sacramento) A member of American Modern Opera Company Twitter: @paulappleby Instagram: @paulapplebytenor



**ALFRED WALKER** ♫  
Bass-Baritone  
(Craryville, New York)  
**Enobarbus**  
**San Francisco**  
**Opera Highlights:**  
Orest in *Elektra*;  
Peter, the Father, in  
*Hansel and Gretel*;  
Scarpia in *Tosca*

**Recent and Upcoming:** Crown in *Porgy and Bess* (Metropolitan Opera); Mtchll in Carlos Simon and Marc Bamuthi Joseph's *It All Falls Down* (Washington National Opera); Alfio in *Cavalleria Rusticana* (Michigan Opera Theatre); Oroveso in *Norma* (Boston Lyric Opera); title role of *Porgy and Bess* (Washington National Opera; Seattle Opera); Titirel in *Parsifal* (Metropolitan Opera); Speaker in *The Magic Flute* (Metropolitan Opera); Ruler in *Das Wunder der Heliane* (Bard Summerscape); Amonasro in *Aida* (Seattle); Méphistophélès in *Faust* (Portland Opera); Man with the Helmet in Martinů's *Julietta* (American Symphony Orchestra at Carnegie Hall); Nalikantha in *Lakmé* in concert (Washington Concert Opera)



**ELIZABETH DESHONG** ♫  
Mezzo-Soprano  
(Williamsport, Pennsylvania)  
**Octavia**  
**San Francisco**  
**Opera Highlights:**  
Maffio Orsini,  
*Lucrezia Borgia*;

Suzuki, *Madama Butterfly*  
**Recent and Upcoming:** Bradamante in Handel's *Alcina* with English Concert (Los Angeles, Berkeley); Calbo in Rossini's *Maometto II* (Washington Concert Opera); Suzuki in *Madama Butterfly* (Metropolitan Opera, Glyndebourne Festival); Odoardo Douglas in Mercadante's *Il Proscritto* (Opera Rara Barbican Center); Hänsel in *Hänsel und Gretel* (Melbourne Symphony, Edinburgh International Festival); Pauline in *Pique Dame* (Lyric Opera of Chicago); Adalgisa in *Norma* (North Carolina Opera); Martha in John Adams' *The Gospel According to the Other Mary* (Accademia Nazionale di Santa Cecilia); Sesto in *La Clemenza di Tito* (Los Angeles Opera); Ruggiero in *Alcina* (Washington National Opera); Arsace in *Semiramide* (Metropolitan Opera); Bach cantatas concert (Haymarket Opera Chicago); recital (Vocal Arts D.C.); Handel's Messiah (San Francisco Symphony, Houston Symphony); Ariel in Sibelius' *The Tempest* (Los Angeles Philharmonic); Rossini's Stabat Mater (Philadelphia Orchestra); Juno/Ino in

Handel's *Semele* with The English Concert (European and U.S. tours); Verdi Requiem (Minnesota Orchestra); Mendelssohn's *Eliza* (Music of the Baroque); Schubert's Mass No. 6 (Chicago Symphony Orchestra); Maxwell Raimi's *Three Lisel Mueller Settings* (Chicago); Bernstein's First Symphony (Proms)



**BRENTON RYAN** ♫  
Tenor (Sedalia, Missouri)  
**Eros**  
**San Francisco**  
**Opera Highlights:**  
Janek in *The Makropulos Case*;  
A Novice in *Billy Budd*;  
Curzio

in *Le Nozze di Figaro*  
**Recent and Upcoming:** Monsieur Triquet in *Eugene Onegin* (San Francisco Opera); L'Aumonier in *Dialogues of the Carmelites* (San Francisco Opera); Pedrillo in *Die Entführung aus dem Serail* (Munich's Bavarian State Opera, Monte-Carlo Opera); Missail in *Boris Godunov* (Munich, Metropolitan Opera); Second Jew in *Salome* (Munich); Monostatos in *Die Zauberflöte* (London's Royal Opera Covent Garden, Metropolitan Opera, Lyric Opera of Chicago); Loge in *Das Rheingold* (Dallas Opera); Spoletta in *Tosca* (Metropolitan Opera); Dancing Master in *Ariadne auf Naxos* (Metropolitan Opera, Santa Fe Opera); Fool in *Wozzeck* (Metropolitan Opera); Nero in *The Coronation of Poppea* (Opera Theatre of Saint Louis); Lysander in *A Midsummer Night's Dream* (Opera Philadelphia); John Wormley in Matthew Aucoin's *Crossing* in concert (LA Opera); Flute in *A Midsummer Night's Dream* (Santa Fe); Don Basilio in *Le Nozze di Figaro* (Santa Fe); Florian in Korngold's *Der Ring des Polykrates* (Dallas Opera)



**TAYLOR RAVEN** \*♫  
Mezzo-Soprano (Hope Mills, North Carolina)  
**Charmian**  
**Recent and Upcoming:** Sister Mathilde in *Dialogues of the Carmelites* (San Francisco Opera); Flora in *La Traviata*

(San Francisco Opera); Third Lady in *Die Zauberflöte* (Houston Grand Opera, LA Opera); Mallika in *Lakmé* (Washington Concert Opera); Moravec's Sanctuary Road (North Carolina Opera); world premiere of a song cycle commemorating the 100th anniversary of the Tomb of the Unknown Soldier (Urban Arias); Pauline in *Pique Dame* (Des Moines Metro Opera); Rosina in *Il Barbiere di Siviglia* (Finger

Lakes Opera); Annio in *La Clemenza di Tito* (LA Opera); Tebaldo in *Don Carlo* (LA Opera); Beethoven's Ninth Symphony (Handel and Haydn Society); Sandman in *Hansel and Gretel* (LA Opera); Rosina in *Il Barbiere di Siviglia* (Wolf Trap Opera); Concepción in *L'Heure Espagnole* (Wolf Trap); concert of Bach arias (American Symphony Orchestra at Alice Tully Hall) Merola Opera Program 2016  
Instagram: @taylorelaineraven



**HADLEIGH ADAMS** ♫+  
Baritone (Wellington, New Zealand)  
**Agrippa**  
**San Francisco Opera**  
**Highlights:** Schaunard in *La Bohème*;  
Angelotti in *Tosca*;  
Marquis d'Obigny in *La Traviata*; Simon in Mark

Adamo's *The Gospel of Mary Magdalene*;  
Luther and Schlemil in *Les Contes d'Hoffmann*; An officer in *Il Barbiere di Siviglia*;  
Mr. Fox in *Dolores Claiborne*; The Imperial Commissioner in *Madama Butterfly*; Paris in *Roméo et Juliette*; Arthur Jones in *Billy Budd*  
**Recent and Upcoming:** 2nd Commissioner and 1st Officer in *Dialogues of the Carmelites* (San Francisco Opera); Stanley in André Previn's *A Streetcar Named Desire* (Florida Grand Opera); Mercutio in *Roméo et Juliette* (San Diego Opera, Cincinnati Opera); Hawkins Fuller in Gregory Spears' *Fellow Travelers* (Florida Grand Opera, Minnesota Opera); La Bête in Philip Glass' *La Belle et la Bête* (Opera Parallèle); Doug in Jody Talbot's *Everest* (Opera Parallèle); Paul in Glass' *Les Enfants Terribles* (Opera Parallèle); title role of Jonathan Dove's *The Enchanted Pig* (Australian Contemporary Opera Company); Jake Heggie's *If I Were You* (Merola Opera Program); Vicomte de Valmont in Luca Francesconi's *Quartet* (West Edge Opera); Carl Magnus in Stephen Sondheim's *A Little Night Music* (Nederlandse Reisopera); baritone soloist in Beethoven's Ninth Symphony (Seattle Symphony, Colorado Symphony); baritone soloist in *Das Buch mit Sieben Siegeln* (Dallas Symphony Orchestra) San Francisco Opera Adler Fellowship 2013, 2014  
Merola Opera Program 2012  
Instagram: @nz\_hads





**PATRICK BLACKWELL** \*J+  
Bass-Baritone (Los Angeles, California)

**Maecenas**  
**Recent and Upcoming:** Krishna in Philip Glass' *Satyagraha* (Los Angeles

Opera); Simone in *Gianni Schicchi* (Utah Opera); Jimmy in Kurt Weill's *Mahagonny-Songspiel* (Rhin Opera); La Mère in Weill's *Les Sept Péchés Capitaux* (Rhin); Zuniga in *Carmen* (San Diego Opera); Alcindoro in *La Bohème* (Los Angeles); Reinmar in *Tannhäuser* (Los Angeles) Merola Opera Program 1994

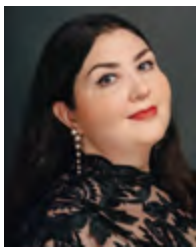

**GABRIELLE BETEAG** J+  
Mezzo-Soprano (Atlanta, Georgia)

**Iras**  
**San Francisco Opera**  
**Highlights:** Flower (voice)/Lady-in-Waiting/Solo Maid in *Bright Sheng* and David

Henry Hwang's *Dream of the Red Chamber*  
**Recent and Upcoming:** Sister Anne of the Cross in *Dialogues of the Carmelites* (San Francisco Opera); Mercédès in *The Threepenny Carmen* (Atlanta Opera The Big Tent); Woman in a Hat/Duchess in John Corigliano's *The Ghosts of Versailles* (Chautauqua Opera Company) Winner of Metropolitan Opera National Council Auditions 2020 Adler Fellowship Program 2022 Merola Opera Program 2021



**TIMOTHY MURRAY** J+  
Baritone (Whitefish Bay, Wisconsin)

**Scarus**  
**San Francisco Opera**  
**Highlights:** Stone (voice)/Eunuch in *Bright Sheng* and David Henry Hwang's *Dream of*

*the Red Chamber*; Sciarrone in *Tosca*  
**Recent and Upcoming:** Marchese d'Obigny in *La Traviata* (San Francisco Opera); title role of *Don Giovanni* (North Carolina Opera); soloist in *Carmina Burana* (San Francisco Symphony); Schaubard in *La Bohème* (North Carolina Opera); Paul in Jake Heggie and Gene Scheer's *If I Were You* (Merola Opera Program); Count Almaviva in *Le Nozze di Figaro* (Academy of Vocal Arts); Mercutio in *Roméo et Juliette* (Academy of Vocal Arts); duets from *I Puritani* and *Les Pêcheurs de Perles* (*The Adlers: Live at the Drive-In*); excerpts as the title role of

Thomas' *Hamlet* (Merola Grand Finale) Adler Fellowship Program 2020, 2021, 2022 Merola Opera Program 2019



**PHILIP SKINNER** J++  
Bass-Baritone (Jacksonville, Florida)

**Lepidus**  
**San Francisco Opera**  
**Highlights:** Doctor Bartolo in *The Barber of Seville*; The Duke of Verona in *Roméo et Juliette*; Dansker in *Billy*

*Budd*; Geronte di Ravor in *Manon Lescaut*; Baron Douphol in *La Traviata*; King Priam in *Les Troyens*; Edgar Ray Killen in Philip Glass' *Appomattox*; The Speaker in *Die Zauberflöte*; Rambaldo Fernandez in *La Rondine*; The Water Spirit in *Rusalka*; Escamillo in *Carmen*; Ferrando in *Il Trovatore*; Colline in *La Bohème*; Lorenzo in *I Capuleti e i Montecchi*  
**Recent and Upcoming:** Baron Douphol in *La Traviata* (San Francisco Opera); Iago in *Otello* (Livermore Valley Opera); King in *Aida* (Pacific Symphony); Eric/Ghost of Bazzetti in Jake Heggie's *Great Scott* (San Diego Opera); Wotan/Gunther in *Mini-Ring* (Minnesota Concert Opera); Nikititsch in *Boris Godunov* (San Francisco Symphony); engagements with Opera San José and West Edge Opera Adler Fellowship Program 1986, 1987 Merola Opera Program 1985 Facebook: @Philip G Skinner Instagram: @philipgskinner



**ELKHANAH PULTIZER**  
(El Cerrito, California)  
**Director and Libretto Consultant**

**San Francisco Opera Highlights:** Former Director of Programming and Artistic Curator, SF Opera Lab; Director,

*Carmen for Families*, *Der Fliegende Holländer*  
**Recent and Upcoming:** John Adams' *Nixon in China* (Los Angeles Philharmonic); Leonard Bernstein's *Mass* (LA Philharmonic); Adams' *The Gospel According to the Other Mary* (San Francisco Symphony); David Lang's *prisoner of state* (New York Philharmonic, BBC Symphony); Esparanza Spaulding's *12 Little Spells* (tour); *DIORAMA* (San Francisco's I.O.U.) Board vice president of the Pulitzer Arts Foundation



**MIMI LIEN** \*  
(New Haven, Connecticut)  
**Set Designer**

**Recent and Upcoming:** Jake Heggie's *Intelligence* (Houston Grand Opera); *Die Zauberflöte* (Berlin

State Opera); *Natasha, Pierre, & The Great Comet of 1812* (Broadway); Taylor Mac's *A 24 Decade History of Popular Music* (St. Ann's Warehouse and international tour); *The Oldest Boy* (Lincoln Center Theater); *Fairview* (Soho Rep); *Black Mountain Songs* (BAM); *Pelléas et Mélisande* (Cleveland Orchestra); *4 Nights of Dream* (Tokyo Bunka Kaikan); *In a Grove* (Pittsburgh Opera) Large-scale public artworks: *PARADE* (Toronto's The Bentway) *The GREEN* (Lincoln Center Plaza); *La Ville Radieuse* and *2x4 tree* (Philadelphia International Festival of the Arts); *Model Home* (Without Walls Festival, La Jolla Playhouse) Artist-in-Residence at the Park Avenue Armory and Lincoln Center for the Performing Arts Co-founder of the Brooklyn performance/art space JACK MacArthur Fellow 2015 Tony Award: *Natasha, Pierre and The Great Comet of 1812* (2017) Website: mimilien.com Instagram: @mizlien



**CONSTANCE HOFFMAN**  
(Oakland, California)  
**Costume Designer**

**San Francisco Opera Highlights:** *Rigoletto*; Mark Adamo's *The Gospel of Mary Magdalene*; *Le Nozze di Figaro*;

*Così fan tutte*; *Don Giovanni*  
**Recent and Upcoming:** *Le Nozze di Figaro* (Opera Theatre of Saint Louis); *Grimm Tales* (Ballet Austin); Rimsky-Korsakov's *Sadko* (Opera Slovenske Narodne Divadlo); *Rigoletto* (LA Opera); *Don Carlos* (Washington National Opera); David Henry Hwang's *M. Butterfly* (The Court Theatre New York) Arts Professor and Area Head of Costume Design at the Tisch School of the Arts



**DAVID FINN**  
(St. Paul, Minnesota)  
**Lighting Designer**  
**San Francisco Opera**  
**Highlights:** *Alcina*,  
*Doktor Faust*, *Lady*  
*Macbeth of Mtsensk*,  
*Arabella*, *Rusalka*  
**Recent and Upcoming:**

*Tosca* (Metropolitan Opera); *Parsifal* (Metropolitan Opera); *Der Fliegende Holländer* (Metropolitan Opera); *Così fan tutte* (Dutch National Opera, Opera Australia); *Macbeth* (Lyric Opera of Chicago, Canadian Opera Company); *SYM-PHONIE MMXX* (Berlin Staatsballett); *Anna Karenina* (Joffrey Ballet, Australian Ballet); *Lohengrin* (Metropolitan Opera, Bolshoi Opera); *The Seagull* (Bolshoi Ballet); *R.U.N.* (Cirque du Soleil); *Swan Lake* (Royal Ballet); *Giselle* (Royal Ballet); *The Nutcracker* (Birmingham Royal Ballet); *Cinderella* (Royal Ballet); *The Nutcracker on Sugar Hill* (City Center New York); *Summer and Smoke* (Houston Ballet, American Ballet Theatre)



**BILL MORRISON \***  
(Chicago, Illinois)  
**Projection Designer**  
**Recent and**  
**Upcoming:** Projection

designer of John Adams' *Nixon in China* (Los Angeles Philharmonic); Gavin Bryars' *The Sinking of the Titanic* (London's Kings Palace) Director of David Lang's *let me come in* (Los Angeles Opera); *The Village Detective: a song cycle* (Telluride Film Festival); *The Great Flood* (Austin's Texas Performing Arts, Warsaw's POLIN Museum); *Dawson City: Frozen Time* (CAP UCLA); *City Symphonies* (Spoleto USA Festival)



**MARK GREY**  
(Petaluma, California)  
**Sound Designer and**  
**Mixing Engineer**  
**San Francisco**  
**Opera Highlights:**  
Sound Designer,  
*Girls of the Golden*  
*West*, *Doctor Atomic*,  
*The Bonesetter's*

*Daughter*, *Nixon in China*  
**Recent and Upcoming:** Sound designer of *Bluebeard's Castle/Iolanta* (Metropolitan Opera); *West Side Story* (Lyric Opera of Chicago); William Kentridge's *The Head and the Load* (Park Avenue Armory) Composer of *Frankenstein* opera (Brussels' La Monnaie) and *Birds in the Moon* (New York Philharmonic) Resident designer of Park Avenue Armory Website: markgreycomposer.com



**LUCIA SCHECKNER \***  
(New York, New York)  
**Dramaturg and**  
**Libretto Consultant**  
**Recent and**  
**Upcoming:** Director

of Education & Artist Programs at BAX/Brooklyn Arts Exchange, supporting artists in residence and the development of new performance work Dramaturg of Working Title: (*la erre es femenina*), a new play by Sylvia Boffill, commissioned by The Civilians (New York) Research Dramaturg for Heiner Muller's *Quartett*, directed by Elkhanah Pulitzer (West Edge Opera); John Adams' *Nixon in China*, directed by Elkhanah Pulitzer (Los Angeles Philharmonic)

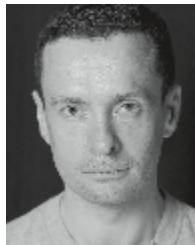

**COLM SEERY**  
(Dublin, Ireland)  
**Movement Director**  
**San Francisco Opera**  
**Highlights:** Revival

Choreographer of *Die Meistersinger von Nürnberg*; *Andrea Chénier*; Bright Sheng and David Henry Hwang's *Dream of the Red Chamber*; Dance Master for *Don Giovanni*  
**Recent and Upcoming:** Choreographer of *Idomeneo* (Staatsoper Berlin); Britten's *Gloriana* (Madrid's Teatro Real); *Ariodante* (Vienna State Opera, Israeli Opera) Associate Choreographer of *Andrea Chénier* (Royal Opera Covent Garden) Revival Choreographer of *La Traviata* (Barcelona's Liceu, Welsh National Opera); *Giulio Cesare* (Glyndebourne Festival Opera); *L'Elisir d'Amore* (Glyndebourne); *Rinaldo* (Glyndebourne)



**JOHN KEENE**  
(Lancaster, Pennsylvania)  
**Chorus Director**  
**San Francisco**  
**Opera Highlights:**  
*Don Giovanni*; Bright

Sheng and David Henry Hwang's *Dream of the Red Chamber*; Eun Sun Kim Conducts Verdi  
**Recent and Upcoming:** San Francisco Opera Chorus Director (*Eugene Onegin*, *Dialogues of the Carmelites*, *La Traviata*, *Orpheus and Eurydice*, *Madame Butterfly*, *Die Frau ohne Schatten*, Gabriela Lena Frank's *El último sueño de Frida*) Seattle Opera Head of Music Staff and Chorus Master (*La Bohème*, *Die Walküre*, Jonathan Dove's *Flight*, *Tosca*, *Rigoletto*, *La Cenerentola*, *Eugene Onegin*, *Porgy and Bess*,

*The Turn of the Screw*, *Il Trovatore*, *Carmen*, *Madame Butterfly*, *Il Barbiere di Siviglia*, *Così fan tutte*, *Béatrice et Bénédict*, *Aida*) Metropolitan Opera Laffont Competition judge  
Twitter: @keenejohn  
Instagram: @keenejohn



**DAVE MAIER**  
(El Cerrito, California)  
**Fight Director**  
**San Francisco Opera**  
**Highlights:** *Carmen*;  
*Tosca*; the *Ring* cycle;  
*Pagliacci*; *Rigoletto*;  
*Roméo et Juliette*; *Billy*  
*Budd*; *Manon Lescaut*  
**Recent and**

**Upcoming:** *Eugene Onegin* (San Francisco Opera); *Dialogues of the Carmelites* (SF Opera); *La Traviata* (SF Opera); *Orpheus and Eurydice* (SF Opera); *West Side Story* (Opera San José); *Richard II* (African American Shakespeare Company); *A Midsummer Night's Dream* (Stanford University); *The Tempest* (Oakland Theater Project); *Romeo y Juliet* (Cal Shakes); *Fefu and Her Friends* (American Conservatory Theatre)



**Maya Herdsman**  
(San Francisco, California)  
**Intimacy Director**  
**Recent and**  
**Upcoming:** *Romeo*  
*y Juliet* (Cal Shakes);  
*Goddess* (Berkeley  
Repertory Theatre);  
*The Ripple*, *The*

*Wave That Carried Me Home* (Berkeley Repertory Theatre); *Sense and Sensibility* (Theatreworks Silicon Valley); *Gem of the Ocean* (Theatreworks Silicon Valley) *Ragtime* (Theatreworks Silicon Valley); *The Displaced* (Crowded Fire Theater); *Drowning in Cairo* (Golden Thread Productions)

# ANDREA BOCELLI

LIVE IN CONCERT - DECEMBER 2022

PRESENTED BY

STIFEL

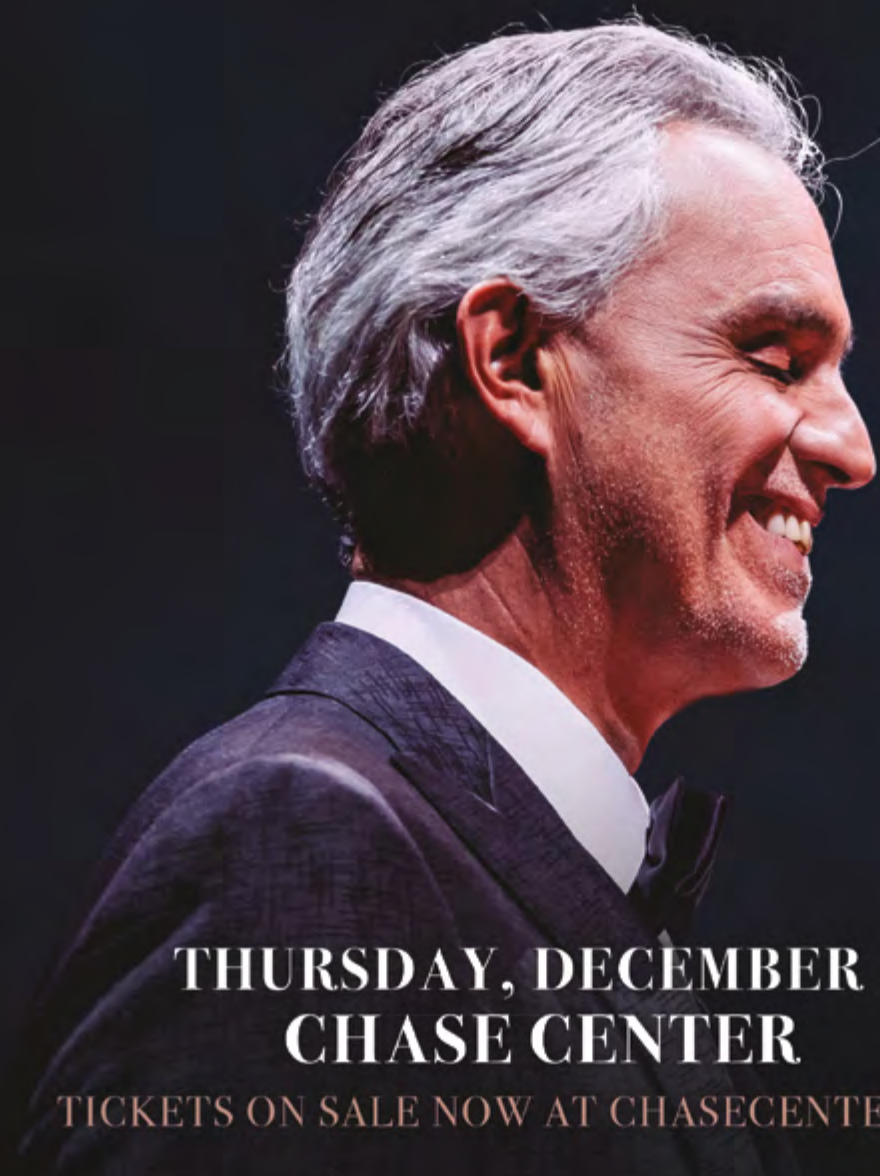

**THURSDAY, DECEMBER 1**  
**CHASE CENTER**

TICKETS ON SALE NOW AT [CHASECENTER.COM](https://CHASECENTER.COM)



[ANDREABOCELLI.COM](https://ANDREABOCELLI.COM)



# Hair and Makeup Edition

*San Francisco Opera's Head of Hair and Makeup (since 2014) Jeanna Parham chats with longtime friend, mentor, and colleague Stan Dufford who was San Francisco Opera's Head of Wigs (1956–1968) and Makeup (1962–1968) and who served as Wigs and Makeup Journeyman/Foreman (1999–2010). To listen to their conversation and for a complete transcript, visit Streaming the First Century, San Francisco Opera's free online hub for historic recordings, conversations, and more at [sfopera.com/firstcentury](http://sfopera.com/firstcentury).*

**Jeanna Parham:** I think you and I met probably in 2002 or '03. You and I had some very great conversations and bonded over floating boxes across the stage for no reason, and that began our friendship.

**Stan Dufford:** Yes. And it's lasted a long time!

**JP:** I'm very happy about that. You've been volunteering in the Archive since 2011 but your history with this Company—[and] the hair and makeup industry not just [in] San Francisco, but across the nation—your influence is what started a lot of the techniques that are used in opera still to this day because you trained the people that trained us.

**SD:** I taught makeup at San Francisco State and taught Gerd Mairandres, Judy Disbrow, Richard Battle, etc., and they, in turn, spread that knowledge and technique. Richard Stead was one of my early students, and he founded a school that taught wig and makeup. And so there was a continuum.

**JP:** I'd love if you could talk a little bit about your early days, and how you came here to San Francisco Opera.

**SD:** I went to Japan when I was in the Navy and got to see Kabuki theater, which I found absolutely fascinating. And while I was in Tokyo I bought Kabuki makeup, a Kabuki wig, (laughter) etc. When I got out of the Navy, I did graduate work at San Francisco State ... The next summer, there was a call to the Drama Department from a man who rented the Opera's lighting equipment, and he asked if there was anybody there who knew anything about wigs—and the head of the Drama Department suggested me. I met with [former Stage Director] Matt Farruggio. He took me into the



*Stan Dufford styling soprano Leontyne Price, 1965.*  
CAROLYN MASON JONES

basement and pulled out three wigs—a white tieback; a woman's eighteenth-century white wig; and a Japanese wig—and said, “Style these” and left. I styled the two white wigs. When I was in Tokyo I bought a booklet on how to style Japanese wigs, and so I did that one, too. Jeanna, you would not believe what the wig was: just a skullcap with rosa web sewn around the outside, nothing in the middle!

**JP:** Oh, gosh!

**SD:** But I did a good approximation, because Matt hired me, and that's how I got started! I really wasn't a wigmaker. I considered myself a makeup artist. But I became proficient.

**JP:** I would say a little bit better than proficient! How was your experience going from SF State into the world of opera? Were you prepared?

**SD:** No, I wasn't. I had not worked in theater, and what also worked against me was that the Opera was a bit of chaos ... My first opera rehearsal was a disaster. It was *Manon Lescaut*. I had styled some brown tiebacks and some white tiebacks, and when the choristers came to the wig room door, I said, "Are you a bourgeoisie or a noble?" [One] said, "I don't know. I enter stage left and I sing *la, la, la*." I said, "Well, is your costume satin or is it like upholstery fabric?" "I don't know." Well, of course, everybody got mixed up. And there were no wig fittings ever! I also knew nothing about any rules. There was no union at that time, and it was just catch-as-catch-can.

**JP:** You've said that a lot of artists brought their own wigs ...

**SD:** Oh, yes. In the 1950s and '60s it was not unusual for divas to bring their own wig. However, in the case of [soprano] Elisabeth Schwarzkopf, she would bring a bag full of wigs and deposit it with me, and then on the day of the dress rehearsal, or even on the day of opening night, she would change her mind! When we did *Così* in 1960, I learned beforehand that, you know, you can't change anything in Mozart. Guglielmo is one color; and Ferrando is another color ... I went to Schwarzkopf's room to put on her wig, and I just casually mentioned that although I had dressed a black wig for Despina, [soprano] Mary Costa had brought her own red wig, and Schwarzkopf said, "A black wig? Oh, Stanley, you must get it. Go, go." So at 20 minutes to curtain I ran to the basement, picked up the black wig, and we put it on her and we had to restyle it. "Higher, Stanley, higher!" (laughter) Meantime, Maestro Adler is knocking on the door, and she wouldn't let him in. She was almost giggling as we were doing this. When it was time to go on stage, she went out and her colleagues just were agog. That's what she wanted. She wanted a frisson of excitement.

**JP:** And she got it.

**SD:** She was very good at that!

**JP:** I would love to hear about the *Madame Butterfly* from 1966 and the Japanese wigs.

**SD:** Well, our Japanese wigs were not wonderful, but Nathaniel Merrill came from the Met to direct *Butterfly*, and he insisted that we use absolutely authentic Japanese wigs. And I said, "Oh, please, please no. It would be a disaster. You can't pin them on. They're made on a metal frame, and our chorus is not used to that." And it was true. They were beautiful, absolutely beautiful, but the chorus women would come in and shake their heads and say, "My

wig is gonna come off." And I said, "Yes, if you keep on shaking your head like that, it might come off." (laughter)

**JP:** I love that because when I first took over for [former Wig Master] Gerd I had known that at some point we used real geisha wigs from Japan, but I never knew the story. I had a crate brought over from the warehouse, and inside we still had three of them in the original 1966 case. And we all looked inside of it and thought, no way could we get anyone to wear this now ... But we still keep it, and we'd like to put it on display because this is what we used for many productions and they were so beautiful and authentic. I just wanted you to know that they live on, Stan. (laughter) Leontyne Price, you did her street wigs as well, right?

**SD:** Yes.

**JP:** You guys had a great relationship. Maybe you could tell some fun stuff about the two of you.

**SD:** In 1960 ... I met up with her in Milan. I remember the Italian men were crazy about her, and they kept saying things. And I said, "What are they saying?" She says, "Relax, honey, it's all complimentary." She liked the Carabinieri, because they were all tall and good looking, and she says, "I don't know who does the choosin' but they sure know what they're doin'!" (laughter) She was great fun to be with. I really loved working with her.

**JP:** What's your favorite memory of your tenure here?

**SD:** I enjoy so much working with people—like Schwarzkopf, Price, Sutherland—just the memories of working with them, rather than one particular highlight.

**JP:** I feel the same way. We have such wonderful singers who come through here that it's those moments with them that make the show for me, more so than the show itself because we in hair and makeup ... we're in the room with them.

**SD:** We're the counselor, the shrink, the ...

**JP:** The confidant.

**SD:** The confidant, yeah.

**JP:** We're there with them through thick and through thin, and, you know, whether we like it or not, we gotta get those eyelashes on! 🍷



FIRST REPUBLIC BANK

“First Republic  
understands the cultural world  
in a way that’s quite rare.”

**Lincoln Center and the New York Philharmonic**

*Deborah Borda, President and CEO, New York Philharmonic*

*Henry Timms, President and CEO, Lincoln Center*

[firstrepublic.com](https://www.firstrepublic.com) | (888) 408-0288

Member FDIC and Equal Housing Lender 



# Administration

## Matthew Shilvock

*Tad and Dianne Taube General Director*

## Eun Sun Kim

*Caroline H. Hume Music Director*

## Jennifer Good

*Managing Director: Production*

## Gregory Henkel

*Managing Director: Artistic*

## Michael Simpson

*Managing Director: Administration/  
Chief Financial Officer*

## Kathryn Appleton

*Director of Marketing*

## Lisa Bury

*Chief Philanthropy Officer*

## Lee Helms

*Director of Innovation Programs*

## Julia Inouye

*Director of Communications*

## Charles Chip Mc Neal

*Director of Diversity, Equity and Community*

## Theresa Von Klug

*Chief Operating Officer*

**David Gockley**, *General Director Emeritus*

## ADMINISTRATION

### FINANCE

**Christopher Tom**, *Controller*

**Jess G. Perry**, *Senior Budget Manager*

**Mingsy Yan-Lau**, *Senior Accountant*

**Linda Rodriguez**, *Accounting Manager*

**Gracie Tang**, *Senior Accountant*

**Whitney Ward**, *Payroll Administrator*

### INFORMATION SERVICES

**Eric Rubio**, *Chief Information Officer*

**Paul Goetz**, *Systems Administrator*

**Steve Long**, *Network & Systems Administrator*

**Daniel Rivera-Quezada**, *Network Support Engineer*

**Sara Lee**, *Programmer/Analyst*

### HUMAN RESOURCES

**Ramin Daoud**, *Director of Human Resources*

**Timmy Yuen**, *Senior Human Resources Generalist*

**Paulette Piedad**, *Human Resources Generalist*

**Jon'Nae Davis**, *Covid Supervisor*

## ARCHIVES

**Barbara Rominski**, *Director of Archives*

## ARTISTIC

### ARTISTIC AND MUSIC PLANNING

**Zackery Hayhurst**, *Artistic Planning Manager*

**Ilana Rainero-de Haan**, *Music Planning Manager*

**John Churchwell**, *Head of Music Staff*

## Michael Bragg

*Music Planning Associate and Opera Librarian*

**Valentina Simi**, *Artist Services Coordinator*

**Devin Hinzo**,

*Artistic Operations & Technology Coordinator*

**Rachael Smith**, *Artistic Assistant*

### MUSIC STAFF

**César Cañón**, **John Churchwell**,

**Dennis Doubin**, **Patrick Furrer**, **Alden Gatt**,

**José Luis Gutiérrez**, **Bryndon Hassman**,

**Noah Lindquist**, **Geoffrey Loff**, **Vito Lombardi**,

**William Long**, **Robert Mollicone**, **Matthew Piatt**,

**Laura Poe**, **Kseniia Polstiankina Barrad**, **Blair Salter**,

**Tamara Sanikidze**, **Peter Walsh**, **Maureen Zoltek**

**Geoffrey Lee**, *Ballet Pianist*

### LANGUAGE COACHES

**Radoslava Biancalana**, *Czech*

**Anja Burmeister Strauss**, *German*

**Alessandra Cattani**, *Italian*

**Patricia Kristof Moy**, *French*

**Kseniia Polstiankina Barrad & Valery Portnov**, *Russian*

**Lynne Soffer**, *English Diction*

### SAN FRANCISCO OPERA CENTER

**Carrie-Ann Matheson**,

*Artistic Director, San Francisco Opera Center*

**Markus Beam**,

*General Manager, San Francisco Opera Center*

**Micaela Nerguizian**, *Opera Center Coordinator*

**Esther de Monteflores**, *Opera Center Coordinator*

## COMMUNICATIONS

**Jeffery McMillan**, *Public Relations Director*

**Teresa Concepcion**, *Communications Manager*

## DEVELOPMENT

**Donna Batson**, *Director of Institutional Giving*

**Lisa Bordachar**,

*Director of Prospect Research and Strategy*

**Duygu Gün**, *Director of Business Partnerships*

**Alix Josefski**, *Development Associate*

**Joanna Taber**,

*Associate Director, Campaigns and Sponsorships*

### ANNUAL GIVING

**Roya Clune**, *Director of Annual Giving*

### INDIVIDUAL AND LEADERSHIP GIVING

**Tabitha Rowell**,

*Director of Individual and Leadership Giving*

**Jennifer Amato**, *Senior Individual Giving Officer*

**Iosu Bascaran**, *Leadership Giving Officer*

**Michael Hoke**, *Individual Giving Officer*

**Alondra Orellana**,

*Individual and Leadership Giving Associate*

**Gabriel Tanguay Ortega**,

*Senior Individual Giving Officer*

### LEGACY GIVING

**Andrew Maguire**, *Legacy Giving Officer*

**Maude Engström**, *Legacy Giving Associate*

### SPECIAL EVENTS

**Karman Ferrell Pave**, *Director of Special Events*

**Katie Cagampan**, *Senior Manager, Special Events*

## DIVERSITY, EQUITY AND COMMUNITY

**Ryan Marchand**, *Community Engagement Manager*

**Hannah Dworkin**, *Education Development Manager*

**Cole Thomason-Redus**, *Educational Content Curator*

**Chelbi Harvin-Dickens**,

*Community Engagement Coordinator*

**Eteya Trinidad**, *Community Engagement Associate*

**Linda Baird**, **Joshua Raoul Brody**,

**Marcelle Dronkers**, **Maita Eyzaguirre**,

**Kevin Gordon**, **Lua Hadar**, **Dave Maier**,

**Albert Montanes-Sanchez**, **Cole Thomason-Redus**,

**Sven Olbash**, **Jacob Russel-Snyder**,

**Katherine Issel Pitre**, **Christopher Street**,

**Matthew Wolka**,

*Teaching Artists*

## EXECUTIVE OFFICES

**Jordan Amann**, *General Director's Associate*

**Elena Park**, *Strategic Advisor*

**Celestine Ratsch-Rivera**,

*Assistant to the Executive Offices*

## MARKETING

**Troy Smith**, *Associate Director of Marketing*

**Chi-Hsuan Yang**,

*Associate Director of Analytics and Strategy*

**Stephanie Gianni**,

*Senior Manager, Digital and Acquisition*

**Jennifer Fingal**, *Manager, Brand and Loyalty*

**Allison Griner**, *Digital Content Manager*

**Bill Murray**, *Web and E-Commerce Manager*

**Alyssa Feskanin**,

*Email/Digital Marketing Manager*

**Adam Snellings**, *Art Director*

**Katy Zolfaghari**, *Creative Project Manager*

**Farrah Hammond**, *Marketing Associate*

**Sophia Nguyen**, *Marketing Coordinator, Brand & Loyalty*

### BOX OFFICE

**Jessica Fauver**, *Box Office Manager, Treasurer*

**Rebecca Page**, *Medallion Society Concierge Manager,*

*Assistant Box Office Manager*

**Jennifer Pollack**,

*Group Sales Manager, Assistant Treasurer*

**Charles McGraw**, **Christopher Mark**,

*Assistant Treasurer*

**Emily Tilles**,

*Subscriptions Manager, Assistant Treasurer*

**Roberto Bonilla**, *Phone Room Sales Manager,  
Subscriber Representative*

**BeverLee G. Hassid**, *Subscriber Representative*

**Jing Bentley**, **Marilyn Duran**, **Kyle Minor**,

**Randall Wesley**, **Dale Whitmill**,

*Patron Services Personnel*

#### FRONT OF HOUSE

**Jamye Divila Largent**, *House Manager*

**Marialice Dockus**, *Head Usher*

**Rodney Anderson**, **Marcelo Barbero**,  
**Stuart Bousel**, **Jan Brown**, **Danica Burt**,  
**Lila Butler**, **Wendy Chang**, **Frank Chow**,  
**Kathy Dere**, **Martin Dias**, **Dave Doering**, **Jonathan  
Drogin**, **Bill Flanagan**, **Christine Ford**,  
**Jorge Gonzalez-Rodriguez**, **Chip Heath**,  
**Kate Juliana**, **Elaine Kawasaki**, **Kathleen Keeler**,  
**Eileen Keremitsis**, **Ryszard Koprowski**,  
**Bill Laschuk**, **Sharon Lee**, **Leland Leong**,  
**Marilyn Leong**, **Sadie Li**, **Lenore Long**,  
**Doug Luyendyk**, **Michael Mak**, **Sam Mesinger**,  
**Eva Moody**, **John Morris**, **Timm Muldoon**,  
**Dale Nedelco**, **Beth Norris**, **Jeff Norris**, **Jan Padover**,  
**Julie Peck**, **Christine Plowright**, **Robert Remple**,  
**Bill Repp**, **Robyn Sandberg**, **Allen Sawyer**,  
**Kelly Smith**, **Stephanie Somersille**,  
**Melissa Stern**, **Theresa Sun**, **Claire Tremblay**, **Richard  
Wagner**, **Steve Weiss**, **Tom Wong**, **Elaine Yee**,  
*Ushers*

**Hui Ming Wu**, *Show Maid*

#### OPERA SHOP

**Jay Stebley**, *Retail Manager*

**Susan Montana**, *Assistant Manager*

#### MUSIC OPERATIONS

**Matthew Buckman**, *Associate Operations Director*

**Kali Wilson**, *Associate Operations Director*

**Noelle Romelfanger**, *Senior Operations Associate*

**Kip Cranna**, *Dramaturg Emeritus*

#### CHORUS AND BALLET

**John Keene**, *Chorus Director*

**Fabrizio Corona**, *Associate Chorus Master*

#### ORCHESTRA

**Tracy Davis**, *Orchestra Manager*

**Carrie Weick**, *Orchestra Librarian*

**Kevin Myers**, *Interim Music Operations Associate*

**Michael Cox**, **James Nelson**, **Alex Zdanis**, *Library  
Assistants*

#### PATRON OPERATIONS

**David Odenkirchen**,

*Director of Patron Operations and  
Revenue Management*

**Jess Levy**, *Patron Data Specialist*

**Anamaria Ramey**, *Donor Services Manager*

**Sarah Benjamin**, *Patron Data Assistant*

**Chivly Krouch**, *Donor Records Coordinator*

**Amir Magid**, *Donor Benefits Coordinator*

**Mark Wladika**, *Web Development Manager*

#### PRODUCTION

\*Senior Production Staff Member

#### PRODUCTION ADMINISTRATION

**Jeremy Patfield**,

*Director of Production Operations & Media\**

**Paul Dana**, *Support Services Coordinator*

**Sylvia Jiang**, *Production Finance Assistant*

**Ellen Presley**, *Special Projects Manager*

**Celine Strouts**, *Production Operations Manager*

#### AUDIO

**Doug Mitchell**,

*Master Audio/Video Engineer*

**Ziggy Tomcich**,

*Assistant Master Audio/Video Engineer*

#### CARPENTRY

**David Hatch**, *Master Carpenter*

**Mark Baumann**, *Assistant Master Carpenter*

**Christopher Davis**, *Wilsey Center Head*

#### COSTUME DEPARTMENT

**Daniele McCartan**, *Costume Director\**

**Jai Alltizer**, *Costume Shop Manager*

**David Doré**, *Senior Production Accountant*

**Galen Till**, *Senior Production Supervisor*

#### ELECTRICS

**Leon Parsons**, *Master Electrician*

**Michael Anderson**, *Assistant Master Electrician*

**Russell E. Adamson III**,

*Lighting and Projection Systems Administrator*

#### FIGHT DIRECTION

**Dave Maier**, *Fight Director*

#### LIGHTING

**Justin Partier**, *Lighting Director\**

**Davida Tkach**, *Assistant Lighting Designer*

**Brian Elston**, *Assistant Lighting Designer*

**Selena Gonzalez-Lopez**,

*Hemsley Program Lighting Intern*

**Kevin Dunn**, *Lighting Intern*

#### MEDIA

**Jodi Gage**, *Media Producer*

#### PROPERTIES

**Lori Harrison**, *Master of Properties*

**Frederick Wielandt**,

*Assistant Master of Properties*

#### REHEARSAL

**Marin Venturi**,

*Rehearsal Department Director\**

**Savannah Criswell**, *Rehearsal Administrator*

**Stephanie Smith**, *Rehearsal Department Manager*

**Adam Lowe**, *Rehearsal Coordinator*

**Melissa Dufort**, *Rehearsal Assistant*

**Leora Gilgur**, *Rehearsal Assistant*

**Kate Juliana**, *Rehearsal Assistant*

**Trey Costerisan**,

*Rehearsal Department Consultant*

#### SCENE SHOP

**John Del Bono**, *Scene Shop Foreman*

**Steve McNally**, *Scenic Artist in Charge*

#### STAGING STAFF

**Darin Burnett**,

*Production Stage Manager\**

**Darin Burnett**, **Jennifer Harber**,

**Jayne O'Hara**, **Thea Railey**,

*Stage Managers*

**Jose Maria Conde**, **E. Reed Fisher**,

**Jennifer Harber**, **Dan Wallace Miller**,

**Roy Rallo**, **Morgan Robinson**,

*Assistant Stage Directors*

**Jessica Barker**, **Collette Berg**,

**Jonathan S. Campbell**, **Rachel Garoon**,

**Jennifer Harber**, **Jayne O'Hara**,

**Thea Railey**, **Anna Reetz**,

*Assistant Stage Managers*

**Colm Seery**, *Dance Master*

#### TECHNICAL DIRECTION

**Erik Walstad**, *Technical and Safety Director\**

**Ryan O'Steen**, *Production Manager\**

**Chris Largent Divila**,

*Associate Technical and Facilities Director*

**Lawren Gregory**, *Assistant Technical Director*

#### WARDROBE

**Tony Gorzycki**, *Head of Wardrobe*

**Cynthia Fusco**, **Robert Horek**,

**David McKain**, **Carol Horaitis**,

*Wardrobe Assistants*

#### WIG, HAIR, & MAKEUP

**Jeanna Parham**,

*Department Head of Wigs Hair and Makeup*

**Christina Martin**,

*Assistant Department Head of*

*Wigs Hair and Makeup*

Dr. Myron Marx, *Company Medical Adviser*

Seyfarth Shaw LLP, *Counsel*

Armanino LLP, *Independent Public Accountants*

UCSF doctors:

Dr. George Rutherford,

Dr. Mark Almond,

Dr. Robert Harrison,

Dr. Sanziana Roman,

Dr. Clark Rosen

Asero Insurance Services, *Insurance Brokers*

Cory Weaver, *Official Photographer*

Yamaha is the Official Piano of San Francisco Opera

Pianos supplied by Piedmont Piano

# 2022-23 Artists

## PRINCIPAL ARTISTS

Hadleigh Adams +^  
 Julius Ahn  
 Aigul Akhmetshina \*\*  
 Paul Appleby  
 Javier Arrey\*  
 Buffy Baggott  
 Zhengyi Bai +^  
 Gabrielle Beteag ^†  
 Gordon Bintner ^  
 Patrick Blackwell ^  
 Ben Bliss  
 Michelle Bradley\*  
 Deanna Breiwick\*  
 William Bryan  
 David Butt Philip\*  
 Victor Cardamone ^†  
 Alice Chung  
 Siman Chung  
 Daniel Cilli  
 Catherine Cook +^  
 Alfredo Daza +^  
 Elizabeth DeShong  
 Amina Edris +^  
 Stefan Egerstrom ^†  
 Michael Fabiano  
 Gerald Finley  
 Ferruccio Furlanetto  
 Christina Gansch  
 Thomas Glass ^  
 Alissa Goretsky  
 Edward Graves ^†  
 Nicole Heaston  
 Jake Ingbar\*  
 Karen Chia-ling Ho  
 Michael Jankosky  
 Silvie Jensen  
 Rhoslyn Jones +^  
 Jakub Józef Orliński\*  
 Mariya Kaganskaya  
 Chea Kang\*  
 Hyoua Kim  
 Bojan Knežević  
 Adam Lau ^  
 Evan LeRoy Johnson\*  
 Victoria Livengood  
 Christine Lyons

Daniela Mack +^  
 Anne-Marie MacIntosh ^†  
 Liesl McPherrin  
 Lucas Meachem +^  
 Ronnita Miller ^  
 Courtney Miller  
 Melody Moore +^  
 Angela Moser  
 Evgenia Muraveva\*\*  
 Timothy Murray ^†  
 Deborah Nansteel ^  
 Camila Nylund  
 Christopher Oglesby +^  
 William O'Neill  
 Andrew Pardini  
 Pene Pati +^  
 Simone Piazzola\*  
 Chester Pidduck  
 Laurel Porter  
 Taylor Raven ^  
 Johan Reuter  
 Brenton Ryan  
 Mikayla Sager ^†  
 Alexandra Sanchez\*  
 Kindra Scharich  
 Michaela Schuster\*  
 Taylor See  
 Nadine Sierra +^  
 Philip Skinner +^  
 Efrain Solis +^  
 Karah Son\*  
 Whitney Steele  
 Nina Stemme  
 Heidi Stober  
 Elisa Sunshine ^†  
 Jonathan Tetelman\*  
 Jesslyn Thomas  
 Esther Tonea ^†  
 Dale Travis +^  
 Yaritza Véliz\*  
 Denis Vélez  
 Ethan Vincent  
 Alfred Walker  
 Linda Watson\*  
 Melody Wilson  
 Pretty Yende\*

## CONDUCTORS

Vassilis Christopoulos\*\*  
 Roberto Kalb\*  
 Eun Sun Kim  
 Sir Donald Runnicles  
 Peter Whelan\*\*

## PRODUCTION

Robert Carsen  
 David Hockney  
 Olivier Py\*\*

## STAGE DIRECTORS

Jose Maria Condemí  
 Daniel Izzo\*\*  
 Shawna Lucey  
 Lorena Maza\*  
 Peter McClintock  
 Amon Miyamoto\*  
 Matthew Ozawa  
 Elkhanah Pulitzer  
 Roy Rallo

## CHOREOGRAPHERS

Serge Bennathan\*  
 Rena Butler\*  
 John Heginbotham  
 Colm Seery

## SET DESIGNERS

Jorge Ballina\*  
 David Hockney  
 Boris Kudlička  
 Mimi Lien\*  
 Alexander V. Nichols

## COSTUME DESIGNERS

Ian Falconer  
 Constance Hoffman  
 Jessica Jahn  
 Eloise Kazan\*  
 Kenzō Takada\*

## LIGHTING DESIGNERS

Fabio Antoci\*  
 Christine Binder  
 Alan Burrett\*  
 Michael Clark  
 David Finn  
 Bertrand Killy\*  
 Yuki Nakase Link\*  
 Justin Partier  
 Victor Zapatero\*

## PRODUCTION DESIGNERS

Michael Levine  
 Pierre-André Weitz\*  
 Robert Innes Hopkins

## VIDEO/PROJECTION DESIGNERS

Bartek Macias  
 Bill Morrison\*  
 Alexander V. Nichols

## SOUND DESIGNER

Mark Grey

## SOLO DANCERS

Alysia Chang  
 Brett Conway  
 Jamielyn Duggan  
 Marian Luna Faustino  
 Blanche Hampton  
 Marissa Maisten  
 Micah Moch  
 Christopher Nachtrab  
 Jekyng Peláez  
 Chiharu Shibata  
 Bravita Threatt  
 Marcos Vedovetto

\* San Francisco Opera  
 Debut

\*\* U.S. Debut  
 + Former Adler Fellow  
 † Current Adler Fellow  
 ^ Former Merola Opera  
 Program participant  
 \* Cover Artist

# Chorus

John Keene, *Chorus Director*

Fabrizio Corona, *Associate Chorus Master*

## REGULAR CHORUS

Nadima Avakian	Angela Eden Moser
Buffy Baggott*	Sally Mouzon
Elizabeth Baker	Sally Porter Munro †
Kathleen Bayler	Erin Neff
C. Michael Belle	William O'Neill
William Lee Bryan*	Andrew Thomas Pardini*
Janet Campbell	Rachelle Perry
Alan Cochran	Phillip Pickens
Sara Colburn	William Pickersgill
Clare Demer	Chester Pidduck
Anders Fröhlich	Laurel Cameron Porter
Patrick Hagen	Valery Portnov
Daniel Harper	Fernando Ruiz
Christopher Jackson	Carole Schaffer
Michael Jankosky*	Sigmund Seigel †
Silvie Jensen	Jonathan Smucker
Wilford Kelly	Whitney Steele
Claire Kelm	Nicole Takesono
Bojan Knežević	Jesslyn Thomas*
Elisabeth Rom Lucio	Jere Torkelsen
Liesl McPherrin	Andrew Truett
Courtney Miller*	

† Chorus member on leave of absence

\* Solo Role

## EXTRA CHORUS

Jennifer Brody	Sally Porter Munro
Cheryl Cain	Aimée Puentes
Katie Carlson Cartwright	Leandra Ramm
Kelly Clarke	Clifton Romig
Margaret Genovese	Kindra Scharich
Kevin Gino	Alexander Taite
Harlan Hays	Michael Taylor
Glenn Healy	Igor Vieira
Carolyne Anne Jordan	Jacque Wilson
David Kekuewa	Daniel Yoder
Adam Lowe	
Eileen Alonso Meredith	
Jim Monios	

San Francisco Opera extends its gratitude and appreciation to the following labor organizations whose members, artists, and craftspeople make possible our performances.

American Federation of Musicians, Local 6

American Guild of Musical Artists, Inc.

International Alliance of Theatrical Stage Employees, Local 16

Theatrical Wardrobe Union, Local 784, I.A.T.S.E

Make-Up Artists and Hair Stylists Union, Local 706, I.A.T.S.E.

The Art Directors Guild & Scenic, Title and Graphic Artists Local 800

United Scenic Artists Local Usa – 829, I.A.T.S.E.

Box Office and Front of House Employees Union, Local B-18





# Orchestra

Eun Sun Kim, *Music Director*

## FIRST VIOLIN

Kay Stern, *Concertmaster*  
Laura Albers, *Associate Concertmaster* †  
Heidi Wilcox,  
*Acting Associate Concertmaster* +  
Jennifer Cho,  
*Acting Assistant Concertmaster*  
Dawn Harms  
Mariya Borozina  
Barbara Riccardi  
Dian Zhang  
Leonid Igudesman  
Jennifer Hsieh  
Asuka Annie Yano  
Wenyi Shih^  
Robin Hansen^

## SECOND VIOLIN

Jeremy Preston, *Principal*  
Martha Simonds, *Associate Principal*  
Beni Shinohara, *Assistant Principal*  
Eva Karasik  
Leslie Ludena  
Maya Cohon  
Craig Reiss  
Heeguen Song^

## VIOLA

Carla Maria Rodrigues, *Principal*  
Joy Fellows, *Acting Associate Principal* +  
Yi Zhou, *Acting Assistant Principal* ^  
Emily Liu, *Acting Assistant Principal* ^  
Patricia Heller  
Jonna Hervig †  
Natalia Vershilova  
Elizabeth Prior^

## CELLO

Thalia Moore, *Acting Principal*  
Peter Myers,  
*Acting Associate Principal* +  
Nora Pirquet,  
*Acting Assistant Principal*  
Emil Miland  
Victoria Ehrlich †  
Ruth Lane  
Eric Sung^  
Mark Votapek^

## BASS

Joseph Lescher, *Principal*  
Jonathan Lancelle,  
*Associate Principal* +  
Steven D'Amico,  
*Assistant Principal*  
Shinji Eshima  
Evan Hillis^

## FLUTE

Julie McKenzie, *Principal*  
Michelle Caimotto^  
Stephanie McNab+

## PICCOLO

Stephanie McNab

## OBOE

Mingjia Liu, *Principal* †  
Gabriel Young, *Acting Principal*  
Alex DiThomas^  
Benjamin Brogadir ^

## ENGLISH HORN

Alex DiThomas^  
Benjamin Brogadir ^

## CLARINET

Jose Gonzalez Granero, *Principal*  
Joanne Burke Eisler,  
*Assistant Principal* †  
Matthew Boyles^  
Anthony Striplen †  
Junghwan Lee^

## BASS CLARINET

Anthony Striplen †  
Junghwan Lee^

## BASSOON

Rufus Olivier, *Principal*  
Daniel MacNeill+  
Michael Severance †  
Shawn Jones^

## CONTRABASSOON

Michael Severance †  
Shawn Jones^

## FRENCH HORN

Kevin Rivard, *Principal*  
Keith Green  
Brian McCarty+  
Meredith Brown^  
Logan Bryck^  
Caitlyn Smith-Franklin^

## TRUMPET

Adam Luftman, *Principal*  
Scott Macomber^  
John Pearson+

## TROMBONE

Samuel Schlosser, *Principal*  
Jeffrey Budin^  
David Ridge

## BASS TROMBONE

David Ridge, *Principal*

## TUBA/CIMBASSO

Zachariah Spellman, *Principal*

## TIMPANI

John Burgardt, *Principal*

## PERCUSSION

Richard Kvistad,  
*Principal/Associate Timpani* †  
Patricia Niemi, *Acting Principal*  
Victor Avdienko^

## HARP

Annabelle Taubl ^

## ADDITIONAL MUSICIANS

Cimbalom, Chester Englander  
Celeste, Laura Poe

## LIBRARIAN

Carrie Weick  
Kevin Myers, Assistant

## ORCHESTRA MANAGER

Tracy Davis  
Kevin Myers, Assistant

† = Leave of absence

+ = Principal for one or more

Fall season operas

^ = Season Substitute

# Corps Dancers

Colm Seery, *Dance Master*

Alice Cao  
Alysia Chang  
Brett Conway ^  
Jamielyn Duggan ^  
Alexandra FitzGibbon  
Blanche Hampton ^  
Bryan Ketron ^  
Rachel Speidel Little ^  
Beth Maslinoff  
Jackie McConnell  
Christopher Nachtrab ^  
Jekyng Peláez ^  
Maxwell Simoes  
Chiharu Shibata ^  
Marcos Vedovetto

^ Tenured

# Supernumeraries

## Antony and Cleopatra

Sadie Black  
Feliciano Marie Casas  
Guerrero  
Stacey Chien  
Thomas Colletta  
Darius Gray  
Karsten Guthridge  
Nancy Huie  
Ansel Klucsor  
Holly MacCormick  
Tim McCormick  
Ivan Navarro  
Domonique Williams  
Irving Wiltshire  
Atom Young Maguire  
Viva Young Maguire

## Eugene Onegin

Bruce Bowen  
Jim Bowes  
Mark Burstein  
Eric Dew  
Joe Friedman  
Joe Giammarco  
Darius Gray  
Andrew Korniej  
Steve Lavezzoli  
Sherman Lee  
Alliana Lili Yang  
William Liu  
Priscilla Lore  
Gilbert Martinez  
Lynn Meinhardt  
Ron Niewiarowski

## Ely Orquiza

Ram Ramayanam  
Fernando Sanchez-Riera  
Pablo Sanfrancisco  
Mimi Timberlake  
Ross Uchimura  
Irving Wiltshire  
Laurel Winzler  
Paul Zemlin  
Frank Zepeda

# Backstage Personnel

## COSTUME SHOP

Jai Alltizer (22),  
*Costume Shop Manager*  
Galen Till (18),  
*Senior Production Supervisor*  
Cassandra Carpenter,  
*Production Supervisor*  
Manuel Gutierrez (23),  
*Production Coordinator*  
Sally Thomas (23),  
*Master Tailor*  
Amy Ashton-Keller (29),  
*Master Draper*  
Barbara Ebel (14), *Senior Draper*  
Santiago Suanes (13), *Men's Draper*  
Abdiel Portalatin Perez, *Draper*  
Paula Wheeler (31), *Senior Milliner*  
Amy Van Every (38), *Senior Dyer*  
Andrea Phillips, *Assitant Dyer*  
Jersey McDermott (23),  
*Senior Craftsperson/Shoe Specialist*  
Kelly Koehn, Ed Fonseca,  
*Kathy Roberts, Craftpersons*  
Emma Lehman, Kristen Tracy (15),  
*Assistant Cutters*  
Nika Cassaro, Taylor Newell,  
*Kaitlyn Patrick, First Hand*  
Robyn Marsh, Victoria Mortimer,  
*Costume Assistants*

## COSTUME TECHNICIANS

Miriam Acosta (25), Karla Fix,  
Hoa Fong (24), Gillian Haratani (11),  
Yui Takenouchi, Ashley Granbow,  
Sabrina Baladad-Perez,  
Katherine Stein, Katherine Griffith,  
Haoyu Yao, Meg Horan,  
Amanda Mitchell, Sara Morimoto,  
Mikael Nohai, Sarah Ellen Smith,  
Charles Sullivan,  
Yesenia Villenasenor,  
Robert Whitehurst

## WARDROBE DEPARTMENT

### CORE CREW

Nicolas Chacon,  
Linda Edwards (24),  
Edward Fonseca (11),  
Claudia Holaday (43),  
Lorraine Lewis (10),  
Barbara Nicholas (24),  
Rachell Nichols,  
Phil Perry (25),  
Patrick Sanchez (13),  
Don Smith (26),  
Scott Stewart (22),  
Grisel Torres,  
Kirsten Tucker (19)

## DRESSERS

Paula Barish, Kathleen Blake (10),  
John Goldsmith, Thomas Hoffman,  
Andrew Koch, Michael Kruzich,  
Jeffery Larsen, Jennifer O'Neill (10),  
Mark Saladino, Janice Stephenson,  
Mary Still, Charles Sullivan,  
Anastasia Todish, Grisel Torres,  
Arleen Young

## WIG, HAIR, AND MAKEUP DEPARTMENT

### SENIOR WIG ARTISTS

Maur Sela  
Erin Hennessy

### WIG ARTISTS

Tori Grayum  
Lindsay Saier

### SHOW CALL FOREPERSONS

Karalynne Fiebig,  
Consuelo Lopez-Robbins,  
Christina Martin, Sharon Peng,  
Sophia Smith

### PRINCIPAL AND SHOWCALL WIG, HAIR, AND MAKEUP ARTISTS

Shana Astrachan, Juliette Bernal,  
Melanie Birch, Vanessa Blanchard Lee,  
Kristen Campbell, Calli Carvajal,  
Sarah Coy, Karalynne Fiebig,  
Marisela Garcia, Dulce Gastelum,  
Denise Gutierrez, Erin Hennessy,  
Arina Izadi, Roxie Jonson,  
Kendall Krouse, Consuelo Lopez-Robbins,  
Amber Loudermilk, Letzy Lugo,  
Christina Martin, Toby Mayer,  
Jessica Mayeux, Robert Mrazik,  
Gloria Mueller, Leilani Norman,  
Lisa Patnoe, Sharon Peng,  
Maurisa Rondeau, Lindsay Saier,  
Tim Santry, David Searle, Maur Sela,  
Sophie Smith, Erica Villanueva,  
Kimberly Virgen, Lisa Zomer

### SCENE SHOP

Amy Broussard, Dennis Forry,  
Joel Morgante, Jesse Hazzard,  
Christian Martinez, Dylan Maxson,  
Scott Whitten, Jeff Palmer,  
Loren Patterson, Michael Ramirez,  
James Ryan, Eila Saarni,  
Victor Sanchez (25), Angelo Montague,  
Frederick Wielandt (25)

### SCENIC ART DEPARTMENT

Lauren Abrams, Jennifer Bennes,  
Wayne Olds, Debbie "Vola" Ruben

## CARPENTRY DEPARTMENT

Michael Accurso (32),  
*Night Crew Foreman*  
Dominic Casazza (19), *Assitant Key Flyman*  
Gabriel Castellani (12), *Automation Key*  
Michael Chapman (10), *Key*  
Dennis Criswell  
Paul Delatorre (23), *Key*  
Greg Harsha (23), *Key*  
Geoffrey R. Heron (16)  
Geoffrey W. Heron (28), *Key*  
Philip Heron, (20),  
*Automation and Rigging Foreman*  
Ed Joe, *Warehouse Foreman*  
Nick Kukielka  
Michael Martino  
Alex Meyer (28)  
Ethan Ng  
Harry Niedzwetzki (30)  
John O'Donnell, *Key Flyman*  
Enrique Pronio  
Michael Ramirez  
Ty Russell  
Bartholomew Ryan  
James Ryan  
Kenneth Ryan (40)  
Michael Ryan  
Eila Saarni  
Gregory Shaff (34), *Key*  
Cyrus Sindicich  
Sean Walden (11)  
Randy Walsh (20), *Assistant Key*  
Collin Whitfield  
Sammy Wong

## PROPERTY DEPARTMENT

Scott Barringer (22), *Key*  
Christy Carter  
James Eldredge (18), *Shop Mechanic*  
Hilary Engelman  
Andy Falkner  
Oris Fry  
Patricia Hewett (15), *Assistant Key*  
Myron Seth Isaacs (22), *Key*  
Mark Kotschnig (20), *Key*  
John Matlock, *Assistant Key*  
Beth Ozarow (26), *Out of House Key*  
Noah Peacock  
Tara Pellack  
Dawn Roth-Golden  
Gretchen Scharfenberg  
Sarah Shores (15), *Shop Mechanic*  
Morgan Womble-Dahl

## ELECTRIC DEPARTMENT

Eugene Ahn, *Gel Room*  
Juan Aldana (18)  
Rebecca Bernal  
John Boatwright (35),  
*House Head Electrician*  
Ariel Bott, *Assistant Key Stage Left*

Erik Docktor (15), *Projection Programmer*  
Amy Domjan, *Layout Electrician*  
Stephen Echerd (19)  
Will Grunig (20)  
Robert Haycock, *Key Stage Right*  
Ana Gabriela Hernandez-McKig  
Geoff Heron (13), *Pyro Technician*  
Bernard Honigman (23),  
*Key Light Board Operator*  
Karen Jine  
Brendan Kierans, *Electric Shop Foreman*  
Sophie Landau  
Sonia Martinez  
Maria Mendoza (34), *Projection Coordinator*  
Glenn Quilici, *Assistant Key Stage Right*  
Kevin Quintero  
Matthew Reynolds  
William Rodriguez  
Kirt Siders, *Data Administrator*  
Andrew Sproule (23), *Key Stage Left*  
Jax Steager,  
*Assistant Key Light Board Operator*

## AUDIO DEPARTMENT

Emad Dajani  
Christine Dumke  
Deanne Franklin  
Kimberly Griess, *Key*  
Kevin McKereghan  
Ryan Napoli  
Tod Nixon, *Key* (24)  
Billy Schmidt

## MEDIA DEPARTMENT

Jennie Clark  
Chris Dulmage  
Steven Gianfermo  
Michael Hanchett  
Bob Hines  
Mitchell Kell, *Video Editor*  
Elliott Rice  
Brian Shimetz  
Uwe Willenbacher (14), *Audio Editor*

## STUDIO TEACHERS

Donnell Barnes  
Carolyn Crimley  
Dana Gray  
Lua Hadar  
Karen Kindig  
Victoria Northridge

## WRANGLERS

Sadie Black  
Liz Pasha  
Diana Young

*Employees who have served the Company for more than ten years are listed with their years of service.*



SAN FRANCISCO  
OPERA

**BRAVO! CLUB**  
**ORPHEUS**

## Your young professionals' community.

Celebrate the Centennial with a growing community of new and longtime opera lovers.

BRAVO! Club is your access to special offers and exclusive member events.

Invest in the future of opera as an Orpheus BRAVO! Club member and enjoy additional offerings to bring you closer to this incredible artform.



PHOTOS: DREW ALTIZER PHOTOGRAPHY

## Donate today to unlock your access and create a collective impact.

Discover more about BRAVO! Club and Orpheus at [SFOPERA.COM/YOUNGPROFESSIONALS](https://SFOPERA.COM/YOUNGPROFESSIONALS)



SCAN TO JOIN



# San Francisco Opera Orchestra



**Kay Stern**  
Concertmaster



**Laura Albers**  
Associate  
Concertmaster



**Heidi Wilcox**  
Acting Associate  
Concertmaster



**Jennifer Cho**  
Acting Assistant  
Concertmaster



**Dawn Harms**  
First Violin



**Mariya Borozina**  
First Violin



**Barbara Riccardi**  
First Violin



**Dian Zhang**  
First Violin



**Leonid Igudesman**  
First Violin



**Jennifer Hsieh**  
First Violin



**Asuka Annie Yano**  
First Violin



**Wenyi Shih**  
First Violin  
*Regular Substitute*



**Robin Hansen**  
First Violin  
*Regular Substitute*



**Jeremy Preston**  
Principal  
Second Violin



**Martha Simonds**  
Associate Principal  
Second Violin



**Beni Shinohara**  
Assistant Principal  
Second Violin



**Eva Karasik**  
Second Violin



**Leslie Ludena**  
Second Violin



**Maya Cohon**  
Second Violin



**Craig Reiss**  
Second Violin



**Heeguen Song**  
Second Violin  
*Regular Substitute*



**Carla Maria Rodrigues**  
Principal  
Viola



**Joy Fellows**  
Acting Associate  
Principal, Viola



**Patricia Heller**  
Viola



**Jonna Hervig**  
Viola



**Natalia Vershilova**  
Viola



**Elizabeth Prior**  
Viola  
*Regular Substitute*



**Thalia Moore**  
Acting Principal  
Cello



**Peter Myers**  
Acting Assistant  
Principal, Cello



**Nora Pirquet**  
Acting Assistant  
Principal, Cello



**Emil Miland**  
Cello



**Victoria Ehrlich**  
Cello



**Ruth Lane**  
Cello



**Eric Sung**  
Cello  
*Regular Substitute*



**Joseph Lescher**  
Principal  
Bass

**SAN FRANCISCO OPERA ORCHESTRA CONTINUED**



**Jonathan Lancelle**  
Associate Principal  
Bass



**Steven D'Amico**  
Assistant Principal  
Bass



**Shinji Eshima**  
Bass



**Julie McKenzie**  
Principal  
Flute



**Stephanie McNab**  
Flute & Piccolo



**Mingjia Liu**  
Principal  
Oboe

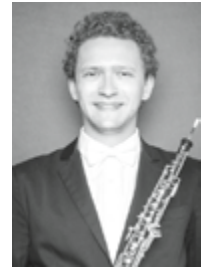

**Gabriel Young**  
Acting Principal  
Oboe



**Jose Gonzalez  
Granero**  
Principal Clarinet



**Joanne Burke Eisler**  
Assistant Principal  
Clarinet



**Anthony Striplen**  
Clarinet &  
Bass Clarinet



**Rufus Olivier**  
Principal  
Bassoon



**Daniel MacNeill**  
Bassoon

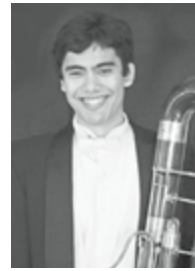

**Michael Severance**  
Bassoon &  
Contrabassoon



**Kevin Rivard**  
Principal  
Horn



**Keith Green**  
Horn



**Brian McCarty**  
Associate Principal  
Horn



**Adam Luftman**  
Principal  
Trumpet



**John Pearson**  
Trumpet



**Scott Macomber**  
Trumpet  
*Regular Substitute*



**Samuel Schlosser**  
Principal Trombone

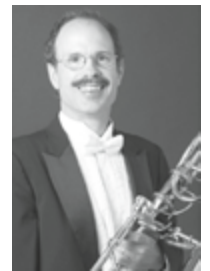

**David Ridge**  
Principal  
Bass Trombone



**Zachariah Spellman**  
Tuba/Cimbasso



**John Burgardt**  
Timpani



**Richard Kvistad**  
Principal Percussion &  
Associate Timpani



**Patricia Niemi**  
Acting Principal  
Percussion



**Tracy Davis**  
Orchestra Manager



**Carrie Weick**  
Librarian

*Most photos by John Martin.*

*Not pictured: Emily Liu (Viola), Yi Zhou (Viola), Mark Votapek (Cello), Evan Hillis (Bass), Michelle Caimotto (Flute), Benjamin Brogadir (Oboe), Alex DiThomas (Oboe), Shawn Jones (Bassoon), Matthew Boyles (Clarinet), Junghwan Lee (Clarinet), Meredith Brown (Horn), Caitlyn Smith-Franklin (Horn), Logan Bryck (Horn), Jeffrey Budin (Trombone), Victor Advienko (Percussion), Annabelle Taubl (Harp), Kevin Myers (Assistant Orchestra Manager and Librarian)*



# San Francisco Opera Regular Chorus



**Nadima Avakian**  
Soprano



**Kathleen Bayler**  
Soprano

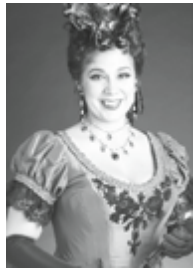

**Sara Colburn**  
Soprano



**Clare Demer**  
Soprano

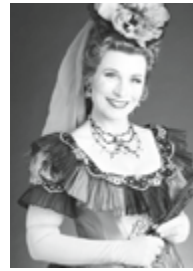

**Claire Kelm**  
Soprano



**Elisabeth Rom Lucio**  
Soprano



**Liesl McPherrin**  
Soprano



**Angela Eden Moser**  
Soprano



**Rachelle Perry**  
Soprano



**Carole Schaffer**  
Soprano



**Jesslyn Thomas**  
Soprano



**Buffy Baggott**  
Mezzo-Soprano



**Elizabeth Baker**  
Mezzo-Soprano



**Janet Campbell**  
Mezzo-Soprano



**Silvie Jensen**  
Mezzo-Soprano



**Courtney Miller**  
Mezzo-Soprano



**Sally Mouzon**  
Mezzo-Soprano



**Sally Porter Munro**  
Mezzo-Soprano  
*Leave of Absence*



**Erin Neff**  
Mezzo-Soprano



**Laurel Cameron Porter**  
Mezzo-Soprano



**Nicole Takesono**  
Mezzo-Soprano



**C. Michael Belle**  
Tenor



**Alan Cochran**  
Tenor



**Patrick Hagen**  
Tenor



**Daniel Harper**  
Tenor



**Christopher Jackson**  
Tenor



**Michael Jankosky**  
Tenor



**Phillip Pickens**  
Tenor



**Chester Pidduck**  
Tenor



**Fernando Ruiz**  
Tenor



**Sigmund Seigel**  
Tenor  
*Leave of Absence*



**Jonathan Smucker**  
Tenor



**Andrew Truett**  
Tenor



**William Lee Bryan**  
Baritone



**Anders Fröhlich**  
Baritone





**Andrew Thomas Pardini**  
Baritone



**Jere Torkelsen**  
Baritone



**Wilford Kelly**  
Bass



**Bojan Knežević**  
Bass



**William O'Neill**  
Bass



**William Pickersgill**  
Bass



**Valery Portnov**  
Bass

*Not pictured: Whitney Steele, Mezzo-Soprano*

*Most photos by John Martin.*

*Carole Schaffer by Pamela Dale and Jonathan Smucker by Lisa Keating.*

## San Francisco Opera Corps Dancers



Jamielyn Duggan



Brett Conway



Blanche Hampton



Bryan Ketron



Rachel Speidel Little

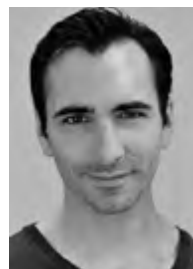

Christopher Nachtrab



Jekyns Pelaez



Chiharu Shibata

# Build the Future of Opera

San Francisco Opera was built by a grassroots campaign of innovative opera lovers back in 1922. So much has changed since then, but this stage as a place where we tell our community's stories and share profound emotional experiences together is more needed than ever.



War Memorial Opera House under construction in 1931



PHOTO: ERIC FRAZIER

## BRING THE POWER OF OPERA INTO THE NEXT CENTURY BY MAKING THE MOST GENEROUS GIFT YOU CAN!

Our donors provide the vital resources needed to bring this transformative art form to life, collectively covering 75% of the Company's operating expenses.

Your gift today means that we can bring more diverse stories and new productions to our stage, train the next generation of young artists, and provide critical music education in our local schools.

Please join us in celebrating our Centennial Season by making a gift today.

Visit [sfopera.com/donate](https://sfopera.com/donate) or call **(415) 565-3212**.

# Individual Giving

The collective support of San Francisco Opera's generous donor family keeps world class opera on the stage and brings transformative community programs to students and families. Each year, support from individuals like you accounts for 75% of the revenue needed to create great opera.

Listed gifts were received between **August 1, 2021 and August 22, 2022**. We have made every effort to ensure the accuracy of our donor listings. If we have misspelled or omitted a name, please accept our apology and notify us at **(415) 565-3212** so that we may update our records accordingly. **With gratitude, we recognize donors below in bold who have made increased gifts to support our Centennial season.**

## SUSTAINING PATRON

### \$1,000-\$1,999

Marcia A. & Richard M. Abrams  
Mr. Michael Accurso & Ms. Maria Lococo  
Richard & Connie Adams  
Mr. Matthew Adrianowycz  
Ian Aitchison  
Dr. Daniel S. Alegria & Dr. Mary Page Hufty  
Susann & Marc Allen  
Mrs. Theodore W. Anderson  
Ms. Kathryn Appleton  
**Mr. & Ms. Jason Araghi**  
**Ms. Olga Arango**  
Mr. & Mrs. John S. Arnold  
**Mr. Vikram Arora**  
Margaret Ann Augustine  
Ms. Mary Baiamonte  
Mr. & Mrs. Robert Baldocchi  
Ms. Laima Baltusis  
Dr. Flora Banuett  
Mr. William Barnaby  
David N. Barnard  
Albert Bartridge  
**Amy Bastow**  
Ms. Donna Batson  
*in memory of* Katharine Batson  
Mr. & Mrs. Steve Bauman  
Mr. & Mrs. Paul Baumann  
Ms. Beverly R. Benson  
John & Cheryl Benson  
Ms. Lynn Berger  
Anna & Robert P. Berryman, Jr.  
Mr. Tapan Bhat  
Charles & Lenore Bleadon  
Janet Nye Blomquist  
Dr. Jennifer Bock Hughes  
& Mr. Harold O. Hughes  
Mr. Richard & Mrs. Joanne Bogart  
Mr. & Mrs. David Bogy  
Dr. Morris Bol & Mr. Lewis Crickard  
Patricia J. Boone  
Mrs. Patricia Bovan-Campbell  
Malcolm H. Bowles  
Ms. Joan K. Boyd  
Stevan Bradley  
Mr. Robert C. Brandt  
**Meridith Braun**  
Michael Bravo  
*in honor of* Sophia Bravo  
Stephen & Paula Breitbart  
Ms. Wendy Breuer & Mr. Charles Crane  
Mr. & Mrs. Robert Brock  
Gabe & Trish Brovedani  
Edith Brown  
Jess Brown  
Timothy & Margaret Brown  
Mr. Audrius Budrys  
**Ms. Lisa Burkett**  
Barbra & Eric Burman  
Richard Butz & James Schull  
Mr. Gerald Cahill & Ms. Kathleen S. King  
**Mark Calvano**  
Cathleen Cameron  
Mr. & Mrs. Peter Vaccaro  
Keith Cantrelle  
Christine Cariati & Cliff Gerrish

Ms. Elizabeth Carlin  
Mr. Timothy A. Cartlton  
**Cawley Carr**  
Mr. Steven Cassinelli  
**Maria Castellucci Moore**  
**Mark Cavagnero**  
**Dr. Shahla Chehrazi**  
Dr. Leo & Mrs. Julia Cheng  
**Lori Chipps**  
**Anna Chung**  
Kelly Clarke & Lin Yu  
Mr. Douglas Clary  
Barbara Cohen  
Mr. & Mrs. Lawrence K. Cohen  
Ms. Emily G. Cole  
**Katie Colendich**  
Mr. Stephen L. Collier & Mr. Frank A. Patt  
Marian E. Collins  
Ms. Elizabeth Colton  
Mary J. Combs  
Mrs. Moira Conzelman  
Clyde & Ann Coombs  
Hugh J. Coughlin  
Mrs. James E. Court  
Frank Cristobal  
Matthew Crossland  
Mr. Bradford Crowell  
Ms. Ruth Curry  
Ms. Dorian Daley  
Mr. & Mrs. James Daley  
Ms. Jean L. Dana  
Dandelion, *in honor of* Pamela Rosenberg  
**Mr. & Mrs. Ricardo De Monet**  
**Ms. Anna Dean**  
Dr. Lee R. DeBow  
Ronald Denchfield, *in memory of* Patricia  
Brawley Molvar  
**Ms. Marta De Pierris**  
Ms. Mary DesJardins &  
Dr. Susan E. DesJardins  
**Ms. Karel Detterman**  
Thomas P. & Veronica C. Devitt  
Amie Dewane  
Marta Diaz  
Stanley J. Dirks  
Mr. Barry Dixon  
Judith Donahue  
Ms. Eileen M. Dong  
Ms. Jeanne Dorward  
Mr. Gregory S. Dubinsky  
Edma Dumanian  
**Meredith Dunn**  
Fynnette Eaton & James Miller  
Shannon Eliot  
Caroline & Robert Eshleman  
**Holly Farrell**  
David Favrot & Katherine Brown  
Ms. Jennifer Fearon  
**Cantor & Mrs. Martin Feldman**  
**Kenzie Ferguson**  
Nikola Filby  
Ellen Finch  
Mr. Jeffrey Fine  
Ms. Leah Fine  
Candace Fitzgerald  
**Lucille V. Fjostlien**

Claire & Jeff Fluhr  
Ms. Deanna Fong & Mr. David Stallwood  
Peggy W. Forbes & Harry Bremond  
**Ms. Samia Foster**  
**Daniel Frank**  
Mr. Steven W. Frank  
Mr. Zephyr Frank  
Dr. Lorry & Karen Frankel  
Jim & Karen Frassetto  
Eliot & Cynthia Fried  
Ms. Shelley Frisbie  
Margaret E. Garms  
Max Gasner  
Nathalie Giauque  
Ms. Gene P. Gibson  
**Ms. Krista Giovara**  
**Tiffany Glant**  
**Joyce Glazer**  
Steven H. Goldberg, M.D. &  
Sandee Blechman  
Mr. & Mrs. Robert Goldman  
Paul Goldstein & Dena Mossar  
Ms. Galina Gomborg  
Ms. JoAnn Close & Mr. Michael Good  
Ms. Barbara Goza  
Kenneth P. Gray  
*in memory of* Theadora Gray  
Mrs. Edith B. Greene  
Deborah A. Greer  
Dr. Patricia L. Griffin  
Mr. Erich Gruen  
**Al Guido**  
**Brian & Elizaveta Gustafson**  
Catherine Habiger & Richard Ruby  
Mr. & Mrs. Sean Hafeez  
Dr. Holly & Mr. Randall Haight  
Ms. Laila Halsteen  
Mrs. Deborah Halter  
Peter & Harriet Hanauer  
Mary & Michael Hanemann  
Eric & Krista Hanson  
Kelly & Sandy Harcourt  
Roy Dean Hardy  
**Mojgan & Farr Hariri**  
Ms. Anette L. Harris  
Dr. Hunter P. Harris  
**Ms. Noosheen Hashemi**  
Tom Hixson & Kevin Sarmento  
**Ms. Karla Haynes**  
David Hearth  
Dr. Vincent Hentz  
Ms. Joan Herron  
**Mr. & Mrs. Clifford Hersh**  
Frederic & Sandra Hirschfield  
Linda Hobson  
Melvin Hodges  
**Michael Hofmann**  
Dr. Susan Holbrook & James B. Florey, M.D.  
Rosalie Holtz  
Richard & Bebe Hoppe  
Dr. Michael Horn  
**Soozan Hoss**  
Raymond & Karen Houck  
Ms. Sally V. Houston  
Ms. Constance Howard  
Hansen Hsiung

Hing On Hsu  
Mr. & Mrs. Henry P. Huff III  
Frank Humberstone  
Donald Bruce Hunter  
Mrs. Carolyn T. Hutton  
Mr. Harold M. Isbell  
**Mr. & Mrs. Kambiz Jalili**  
Ms. Hermia James  
**Mr. & Mrs. Claude Jarman, Jr.**  
Glen Jarvis  
Jeraldine Johnson  
Ms. Patricia Johnson  
Harvey L. Jones  
Andrea G. Julian  
Mrs. Susan Kaplan  
Mr. & Ms. Michael Katten  
Bennett R. & Suzy Katz  
Sy Kaufman & Kerstin Edgerton  
Dr. Yelda Kaya  
Kathryn Kearney  
John Keeley  
Scott & Jan Kilner  
**Varvara Kirchner**  
**Ms. Juanita Kizor**  
Elise Knittle  
Daniel & Susan Kocher  
Ms. Yashomati Koul  
Nancy Ann Kraus  
Charles Kredensor & Frederic Saunders  
Paul & Jackie Kuckein  
Kenneth & Monica Kulander  
Ms. Silvia Kuzmicz  
Dominique Laffont  
Ms. Angela Lai  
William R. Lambert  
Steve Lavezzoli  
Mr. Stefan Lazar  
Ms. Marcia Lazer  
**Edward & Jennifer Lee**  
Ms. Fay Lee  
**Grace Lee**  
Dr. Howard Lee  
Ms. Lucinda Lee  
Richard & Patricia Taylor Lee  
Edgar & Joyce Lehmann  
Mr. Harvey Lehtman  
Kathleen Leones  
Ms. Marcia Leonhardt  
Ms. Marguerite Leoni  
Ms. Roxanne Leung  
Mr. & Mrs. Gerald S. Levin  
Dr. F. Chaney Li  
Ms. Michelle Li  
**Ginger Liess**  
Mr. Ivan R. Linscott  
Janet K. Littlefield  
John Livingston & Frances Etow  
Frank & Sally Lopez  
Richard & Theresa Chen Louie  
Mr. John Lounsbury  
**Kathleen & Dexter Lowry**  
Frances Lozano  
George F. Lucas & Tom Rothgiesser  
Ms. Janet Luck & Mr. Stephen Kealhofer  
**Mr. & Mrs. Lawrence Ludgus**  
Joann Lum

\* deceased



## INDIVIDUAL GIVING CONTINUED

Paul Luperini  
James & Deborah Lyerla  
Dr. & Mrs. Laurence R. Lyons  
Ms. Barbara J. Lyss  
Charles & Nancy Mack  
Mr. & Mrs. William H. Madison  
Ms. Virginia G. Martin  
Ms. Alex Marzano  
Mr. Gilbert E. Matthews  
Timothy B. McCormick  
Lore MCGovern  
Mr. Robert McKague  
Ms. Maureen McKeown  
Dr. Mary McNabb & Daniel McNabb  
Craig Melchert  
Ms. Suzanne R. Mellen  
Tessa & John Melvin  
Thomas & Barbara Metcalf  
Knut Michael & Ginna Dean Miller  
**Annika Mickos**  
Christine Miller & Gary Glaser  
**Mr. & Mrs. James Milner**  
Sean Minning & Matt Evans  
Mr. Ken Mitchell  
Mr. & Mrs. Joseph Mocker  
Ms. Karen Moneta  
Sue Montgomery  
E. Craig Moody  
Sherilyn Moody  
Mr. Douglas G. Moore  
**Mr. Joshua J. Morgan III**  
Bruce & Nancy Mosbacher  
*in honor of* Karen J. Kubin  
**Deborah Mosser**  
Mr. Robert Mukai  
Mr. Paul Munro  
John H. & Elizabeth B. Munz  
Mr. David Murphy  
Chandru Murthi  
John & Diane Musgrave  
**Nariman & Faramarz Naderi**  
**Farrah & Ramin Naimi**  
Mr. Anthony Nash & Mrs. Dorene Cotter  
Mr. & Mrs. James Craig Nelson  
Marina & Ben Nelson  
Mr. Carl & Mrs. Wenlan Ng  
Mr. Richard Niemi  
Ronald & Elizabeth Niewiarowski  
Jim & Brenda Nirenstein  
Ms. Kay Noel  
Mrs. Hillevi A. Null  
Ms. Patricia O'Brien  
**Ms. Teri O'Brien**  
Dr. Michael O'Connor & Dr. Patricia O'Connor  
Ms. Ellen A. O'Donnell  
Fran & John O'Sullivan  
Judith Ocken  
Donna & Robert Oliver  
**Mr. & Mrs. William Randolph Oscarson**  
Bruce Osterweil & Patricia Furlong  
Burak Over  
**The Rev. David F. Pace**  
**Ellice J. Papp**  
Peter Pastreich & Jamie Whittington  
Thomas & Sheryl Paukert  
*in memory of* Bob & Louise Jenkins  
Doug & Elke Paul  
Ms. Karmen Chingju Peng  
Peter Jaret & Steven Peterson  
Ms. Susan D. Peterson  
Dr. Lawrence & Elizabeth Petz  
Allen & Joyce Phipps  
Steve & Meg Piatek  
**Karen Pierce**  
Peter Pierson  
Douglas Pinter  
Maria Policroniades  
Stephen Powell  
**Mr. Michael David Press**  
Peggy & Peter Preuss  
**Dr. David Priest & Rev. Eric Nefstead**  
**Christopher Quill**

**Majid & Maryam Rahimian**  
**Shirin & Jarad Rahimian**  
**Mr. Ramchandra Rajeshinde**  
David & Mary Raub  
Philip & Carla Reed  
Rossannah Reeves  
Laurie Renny Reich & Rudolph Reich  
Mr. William Reilly  
Mr. Stanley Reis  
Mr. William E. Reller  
Ms. Karen A. Reuther  
Ms. Grace Reyes  
James & Lori Richardson  
*in honor of* Marc & Sheila Andrus  
Julie & Christopher Ridley  
**Robert Ripps & Steven Spector**  
David O. Robinson  
Mr. & Mrs. James M. Rockett  
**Artagnan & Trish Rodriguez**  
Janet & Michael Rodriguez  
Rick & Stephanie Rogers  
Ms. Heli Roiha & Ms. Therissa McKelvey  
Lynn Roller & John Wagoner  
Elizabeth B. Ross  
**Ms. Afie Royo**  
**Eric Ryan**  
**Susan & Soheil Saadat**  
Dr. & Mrs. David & Bonnie Sachs  
**Jordan Sachs & Jeannie Sack**  
Laurie Samitaur Smith  
Mr. & Mrs. Warren H. Sandell  
Mr. Jeffrey Sant  
**Lisa Sattler Peters**  
Dr. Heinrich Schelbert  
Mr. Frank Schirmeister  
Dr. Paula Schlesinger  
Rev. Paul J. Schmidt & Rev. Gerard K. Moran  
Robert P. Schneider  
**Ms. Sarah Schoellkopf & Mr. William Neil**  
Russell Schrader  
Betty J. Schreiner, M.D.  
Mr. Vincent Schrupp  
Mr. James Scillian  
Ms. Dorothy Scott  
**Jon & NoraLee Sedman**  
**Ray & Lou Ann Seghesio**  
Mrs. Anna Seletsky & Mr. Vladimir Krutenev  
Tom & Robin Selfridge  
**Robert Semans**  
Grant & Joni Settlemier  
Ms. & Mr. Patricia Shanks  
Vandana & Arvind Sharma  
Mr. Andrey Shaw  
Mr. William J. Sheehan III  
Judy & Wylie Sheldon  
James R. Shevock  
Mr. Tyler Shewbert  
John Imboden & Dolores Shoback  
Diana & Richard Shore  
**Ms. Joan M. Silva**  
Ms. Christine W. Silver  
Mr. Will Simpson  
**Poonam Singh**  
**Kittisak Sirjaroonchai**  
**Darold Skerritt & Judy Lind**  
Lawrence & Jacqueline Slayen  
Mr. Albert G. Smith  
Ms. Andrea B. Smith  
Patricia & Fred Smith  
Ms. Joyce T. Smith  
Mary Ann Somerville  
Michael & Susan Southworth  
Robert L. Speer & John Wong  
Ms. Doris Spencer  
Kim Spittler & Richard Dulin  
*in memory of* Gregg C. Spittler  
Mr. William Stanisich & Mr. Jim Meyer  
Carol & Harvey Steiman  
Mr. Robert M. Stenburg  
Mr. Michael Stevens  
Richard W. Stevens  
Jacqueline Stewart

Ms. JoAnn Stewart  
Mr. John Stocker  
Blanche Germain Streeter  
Mr. Randall J. Strossen & Ms. Elizabeth Hammond  
Ms. Terri Stuart  
Ms. Phyllis Sutton  
**Ms. France Szeto**  
Ms. Susan K. Tanner  
**Mr. & Mrs. Cyrus Beheshti**  
Vivian Tero  
Gerard & Krista Terstiege  
Jane Thomas  
Charlise Tiee & Scott Grieder  
Mr. Ralph Tiegel  
**Anthony & Barbara Tonso**  
Lynne Toribara & Brian Howard  
Ms. Lenda Townsend-Williams  
Mr. Thomas Tragardh & Mr. David Cortez  
Jennifer Godward Trainor  
Mr. Tom Trainor  
Elizabeth & Stephen Tumbas  
Carol Turner  
Mr. Earl Turner  
Mr. John Tuteur  
Mr. Herbert Uetz  
Mr. Yuri Undorf  
**Natalia & Israel Hernandez**  
Stephanie Vacher  
Cornelis van Aalst  
Prof. & Mrs. Gregory Van Acker  
Axel Van Chee  
**Paul E. van Dyk**  
John & Janet Venturino  
Mr. & Mrs. Clark Vilas  
Fred & Ridley Virdeh  
**Mr. Nicola Volpi**  
**Michael Vyvoda**  
Robert 'Tad' S. Walker V  
*in honor of* Speight Jenkins  
**Kira Wampler**  
**Samantha Wang**  
Robert Ward  
Mr. Keith R. Weed  
Barbara Weinberg  
*in memory of* Matthew Weinberg  
Dr. & Mrs. Stephen Weinstein  
JoAnn Weisel  
Mr. David Welliver  
Paul Werner  
Mr. John West  
Ron & Anne White  
**Jennifer Widener**  
Ms. Gayle A. Wiesner  
Douglas W. Williams &  
Madelyn C. Bedig-Williams  
Mr. Andrew Wilson  
**Barbara & Mordechai Winter**  
Lynn M. Wolter  
Mr. Brendan Wood  
Judith B. Workman  
Donald R. Worn  
Mr. Ingu Yun  
Vincent & Joyce Zarcone  
**Edward Sarkiss & Elizabeth Zareh Sarkiss**  
Mr. William T. Zaumen  
Mrs. Hong Zhou  
Anonymous (21)

### PRINCIPAL PATRON

#### \$2,000—\$2,999

Dr. Valerie Abad & Mehdi Ghadiani  
Mr. Ernesto Alfaro  
**Mr. Thomas Alfieri**  
Mrs. Maria Alger  
**Sonbol Aliabadi**  
Mr. & Mrs. Anthony Arlen  
Denise Anker  
Ms. Elizabeth Avakian  
**Ms. Ann Baer**

Ms. Virginia Bale  
**Nina & Charles E. Belle**  
Adam Arthur Bier & Rachel Lem  
**Beverley & Ron Borelli**  
Ben & Noël Bouck  
Mr. Lawrence Brackett  
Mr. & Mrs. David W. Brady  
Dr. Roberta Brokaw  
Mrs. Kathleen M. Brown  
Karen Burtness Prak & Jan Willem Prak  
Dr. Roberta Cassel  
Charles & Deryl Castellano  
Dr. Karen Castle  
Martin Checov & Timothy J. Bause  
Richard & Sylvia Condon  
**Devan Nielsen & Elizabeth Connell-Nielsen**  
Dr. & Mrs. William R. Crain  
**Shannon & Dan Cronan**  
Holly & Michael Cuggino  
**Dr. Vivien & Stephen D'Andrea**  
Donald & Jeanne Dana  
Dr. & Mrs. Philip S. Dauber  
Ms. Antonia DeMatto  
Nina Bancroft Dickerson  
**Maria & Henry Donahoe**  
Mary Lou Dorking  
Mr. Gregory J. Kelly & Dr. Kathy E. Down  
Kirk & Thara Edson  
**Jennifer Emerson**  
Anne & Peter Esmonde  
**Ms. Sandra Farris**  
Firestone Family Foundation  
Elise & Tully Friedman  
Janet Gallin  
*in honor of* Sissel Ramirez  
**David Gantsweg**  
**Mr. Gary Garabedian**  
Mr. George C. Garcia  
David Giltinan  
Philip Goward  
Mary & Nicholas' Graves  
Ann C. Grove & Richard Green  
Miss Ursula Grunfeld  
Maud Hallin  
Patricia Handeland  
Joyce & James  
Ms. Roslyn Harrison  
*in memory of* Dana Harrison  
Mr. Fred Hartwick  
Diane & Richard Hohl  
Carol Holden  
Mr. Robert H. Horowitz  
**Kathryn Huber & Larry A. Binkley**  
Ms. Mary Idso  
Mr. & Mrs. George Jurkovich  
Diana Hoffman  
Ms. Kathleen Kenney  
Susan Keyes & Jim Sulat  
Ms. Katharine Kleinke  
Ms. Alyssa T. Koo  
Dr. & Mrs. Frederic Kraemer  
Allan & Linda Kramer  
Joan Shelbourne Kwansa  
Kewchang Lee, M.D.  
Ms. Lamar Leland  
Mr. Mark Levi  
Steve & Judy Lipson  
**John Lockton**  
Dr. & Mrs. G. Karl Ludwig, Jr.  
Ms. Kurtice C. Luther  
Mr. Greg Lyon & Ms. Kathleen Duffy  
Joseph & Hon Mai Goodman  
**Elizabeth Malkassian**  
Roger A. Mann, M.D.  
Marguerite Romanello  
**Dr. Pamela Marron**  
Dr. Lorraine M. Massa & Dr. Stephen M. Massa  
*in honor of* Ian Robertson  
**Irena Matijas**  
Robert McDowell  
**Michael McManus**  
Laurie Mettier Kleins

\* deceased

## INDIVIDUAL GIVING CONTINUED

Mr. & Mrs. W. W. Moffett  
 Paul Garza & Denis Moore  
 Ms. Majbritt Murdock  
**Kate Murphy**  
**Sheila & Paul Nahi**  
 Mr. William Nathan  
**Ms. Susan E. Neeman**  
**Susan O'Brien**  
**Nazan Orr**  
 Ms. Siu M. Owyung  
 Peter & Patricia Peterson  
**Mr. & Ms. Andrew Piskadlo**  
 Susan K. Prather  
 Ms. Sheila Press  
**Pam Preston**  
 Felice S. Price  
**Ms. Nora Quattrin**  
 Mr. Robert W. Rankin  
 Ms. Danielle Rebuschung  
**Randall E. Reynoso & Martin Camsey**  
**Ms. Beverly Riehm**  
 Ms. Deborah Rohan  
 Floyd W. Ross  
 Jeffrey Ruda & Leonard Whitney  
 Mr. Bert Salyga & Dr. Sean McCarthy  
**David & Sandra Schmaier**  
**Phoebe & Christopher Schreiber**  
 Sigmund Seigel & Karen Topp  
 Katherine Setar & Brad Fischer  
 Ms. Louise Shalit  
 Ms. Jennifer Shepard  
**Mai Shiver**  
 Sheri & Paul Siegel  
**Mr. Andrew Smith**  
 Dr. Stephen R. Smith  
 Richard L. Sogg, M.D.  
**Kristin Sorensen**  
**Helen Thomas**  
 Mary S. Tilden  
 Atticus Tysen & Michael Brogan  
 Daniel J. Ulyot, M.D.  
 Mr. Tom Wabinski  
**Margaret Wadhvani**  
 Mr. Thomas F. Culp & Mr. Charles Wagner  
 Susan Walker  
 Brian & Stephanie Walsh  
**John C Walters**  
 Thurlow Washam  
 Rosalie V. Weaver  
**Wallace & Eve Wertsch**  
**Mr. Keith C. Wetmore & Mr. Andrew Hinek**  
 Mr. Charles R. Williams  
 Peter & Georgia Windhorst  
 Ms. Marilyn Wong  
**Annie Woods**  
 Ms. Mai Mai & Mr. Paul Wythes  
 Ms. Dale E. Young  
 Mr. Babak Yousefzadeh  
 Barry & Alice Zacherle  
**Jim Zanze**  
 Frank Zepeda  
 Ming Zhao & Songqi Liu  
 Walter Zimmerman  
 Anonymous (5)  
*in honor of Sigfried Siegal*

### MEDALLION SOCIETY PRESIDENTS

J. Boyce Nute, 2018–Present  
 Kristina Flanagan, 2013–2018  
 Cathy MacNaughton, 2008–2013  
 Mrs. Harry Wetzel\*, 1995–2003  
 Diane B. Wilsey, 1988–1994  
 Harriet Meyer Quarré\*,  
*Founding President, 1983–1987*

### MEDALLION SOCIETY FOUNDER

**\$3,000–\$4,999**

Norm Abramson & David Beery\*  
 Jane & Christopher Adams  
 Dr. Lefkos Aftonomos  
 Kendall & Claire Allphin  
 Mr. & Mrs. Jose R. Alonso  
 Drs. Kjerstin Irja & Benjamin Carl Anderson  
 Robert C. Anderson  
 Dena Aslanian-Williams  
*in memory of Eleonore Aslanian*  
 Richard J. Axelrod, M.D.  
 Zachary Baker  
 Eugene & Kathleen Bales  
 Ms. Virginia Bamford  
 Dr. & Mrs. Barry C. Baron  
 Ashley Barrington-Mace & Kelly Wagner  
 Mr. & Mrs. Fedele Baucio  
 Mr. Stephen Beitzel & Ms. Lise Quintana  
 Dr. Robert & Irene Belknap  
 Dr. Daniel Benson  
 Roy C. Bergstrom  
 Josef & Marion Betz  
 Vinod & Shalini Bhutani  
 Mr. David Bigham  
 Phyllis B. Blair  
 Susan S. Blake & Joel Kaufmann  
 Mrs. Robert N. Bloch  
 Linda Blondis  
 Dr. Wolfgang Bluhm &  
 Michele J. Serocki Bluhm  
 Dr. Maurizio Bonacini  
 Ms. Jennifer Bonilla  
 J. Dennis Bonney  
 Ms. Debbie Booth  
 Dix Boring & Marilyn Moore Boring  
 Bradford & N. C. Bosch  
 Gary Bottone  
 Ms. Faye Bourret  
 Bruce Bowen & Junona Jonas  
 Elizabeth Bowman  
 Barbara & Robert Brandriff  
 Ms. Jennifer Braun & Mr. Raymond Ryan  
 Dr. Emily Brewer  
 Robert V. Brody & Andrea Jacoby  
 Lynda L. Brothers  
 Kathleen Burke & Ralph Davis  
*in honor of Valerie Crane Dorfman and in  
 memory of Paul Crane Dorfman*  
 Karen Burtness Prak & Jan Willem Prak  
**Lisa Bury & John Taylor**  
**Mr. & Mrs. Oliver Caldwell**  
 Dr. James M. Campbell  
 Betty J. Carmack  
 Janet Carpenter  
 Ben Chai & Bob Nelson  
 Park & Joan Chamberlain  
**Dr. Carolyn Chang**  
 Jim Chanin & Rachel Richman  
 Thomas & Virginia Chen  
 Mrs. Eunice M. Childs  
 Carol T. Christ  
 Frederick S. Chung & Kimberly Chun  
 Mr. & Mrs. A. B. Ciabattoni  
 Jerry & Linda\* Cimmnet  
 Ann D. Claesgens  
 Barbara Bruser & Richard Clark  
 Hilary & Richard Clark  
 Ms. Mary Claugus  
 George & Laura Cline  
 Annette Clute  
 Arthur D. Colman, M.D. & Pilar Montero, Ph.D.  
 Adam Coppoletti & Mark Rubnitz  
 Guy Cross & Erika Nelson  
 Mr. Thomas Cruz  
 Dr. Joan Claire Cucek  
 Dr. James Cuthbertson  
 Dr. Stephen J. Danko  
 Jan & Jeannie de Vries  
**Ms. Olivia Hsu Decker**  
 Dr. & Mrs. Eugene DeJuan

Pam DeWeerd  
 Mr. & Mrs. Thomas E. Dienstbier  
 Marion Dodd  
 Mr. Keith E. Doerge  
 Sandra D. Donnell & Justin M. Faggioli  
 Claudette Duran  
 Timothy C. Duran  
 Barbara J. Dwyer  
 Helene & Lawrence Edelman  
 Ms. Margaret Hart Edwards  
 Ms. Barbara J. Eisenhauer  
 Ms. Dianne J. Ellsworth  
 Ed & Barbara Eschbach  
 Gregory & Anne M. Evans  
 Pauline Eveillard & Doug Gould  
 Ms. Judith W. Ewnin  
 Patricia & Richard Farnsworth  
 Mr. Steve N. Fecher  
**Martha Ferguson**  
 Mrs. Dorothy Finger  
 First Street Leather of Solvang, California &  
 Mammoth Lakes  
 Rick & Debra Fisher  
 William O. Fisher & Kathryn Bernick  
 Daniel & Carla Flamm  
 David & Sheridan Foster  
 Mr. & Mrs. J. Murray Fox  
 Mr. & Mrs. Thomas L. Frankel  
 Joyce Bleadon Friedman  
 K Gabrielson  
**Mr. Milton Gaines**  
 Ms. Ching-Ching Ganley  
 Margaret M. Gates  
 Mr. Rich Gerhardt  
**Ms. Malin Giddings**  
 David & Jennifer Gillespie  
 Mr. & Mrs. Richard M. Gleason  
 Ms. Margot Golding & Mr. Michael Powers  
 Mr. & Mrs. Ronald Goodman  
 Dr. Kathleen Grant & Dr. Thomas Jackson  
 Andy\* & Eva Grove  
 Drs. Bill & Nancy Grove  
 Raymond & Amanda Haas  
 Helen & Dr. Glenn Hakanson  
**Bronwyn H. Hall**  
 Dr. S. Hand  
 Charles F. Hanes  
 Diana Harris  
 Michael & Nancy Jo Heaton  
 Peggy Heineman  
 Paula Heller & Robert Yohai  
**Zheyla M. Henriksen**  
 Mr. Robert Hero  
 Walter B. Hewlett  
 Linda Joyce Hodge  
 Mr. & Mrs. Kedreth C. Hogan  
**Mr. Peter Holman**  
 Ms. Irma Honda  
 Mr. Larry Horton  
 Wilma S. Horwitz  
 Joanne Howard  
 Mr. Joseph C. Howard, Jr.  
 Mr. & Mrs. Timothy Howard  
 Timothy G. & Cara R. Hoxie  
 Mr. Robert Hultman  
 Bradford L. Humphrey  
 Edward & Patricia Hymson  
 Mr. Homi Irani & Ms. Anna Yonemura  
 Dr. & Mrs. Norman Jacobson  
 Mr. Keith Jantzen & Mr. Scott Beth  
 Robin & Virginia Jaquith  
 Ms. M. Anne Jennings  
 Barbara E. Jones  
*in memory of William E. Jones*  
 Barbara J. R. Jones  
 Rosemary Joyce & Russell Sheptak  
 David A. Kadish & Michael C. Norton  
 Anne Kaiser & Robert Taylor  
 Dr. & Mrs. Samuel D. Kaplan  
 Dr. Avi Katz & Dr. Raluca Dinu  
**Suzan Kaufmann**  
 Mr. Frank Kelly

Mrs. Louis Kelso  
 Nelda Kilguss  
 Dr. Hyo J. Kim  
 Dick & Marianne Kipper  
 Mr. Edson Kong  
 Maj. Floyd R. Krey  
 Dr. Judith A. Lamberti  
 Lane Fertility Institute  
 Ms. Renee Leap  
 Peter Lee  
 Meagan Levitan & Dale Carlson  
 Norman & Helen Ann Licht  
 Mrs. Nancy Donnell Lilly  
 Dr. & Mrs. Lawrence H. Lin  
 Marie & Barry Lipman  
 Dr. Britt-Marie Ljung & Mr. Warren E. Miller  
**Richard Lum**  
 Mr. John E. Major  
 Gus Manning & Rena Kirkpatrick  
**Mr. Arthur Manzi**  
 Daniel Mardesich &  
 Virginia Anawalt Mardesich  
 Amie Chang & Henry Massey  
 Robin & Karl May  
 Caryl McIvor  
 Mr. Paul McMillan  
 Ms. Sharon McNalley  
 Ronald & Judith McWilliams  
**Jessica Mead**  
 Robert Meister  
 Dr. Beryl D. & Mrs. Renee Mell  
 Mr. David Mellor  
**Dr. Linda A. Membreno**  
 Mr. & Mrs. John Meyer  
 Mr. & Mrs. Donald Michener  
 Beverly Mitchell & John Pringle  
 Gladys Kenderdine Mitchell  
 Milton Mosk\* & Thomas Foutch  
**Ms. Jane S. Mudge**  
 Ruth & James\* Murad  
 Chris Zones & Kate Murashige  
 Mrs. Pamela Murdock  
 Renate M. Nadler, M.D.  
 Joseph C. Najpaver  
*in memory of Deana Logan*  
 Steven Ng & Mark Posner  
 Ms. Mary D. Niemiiller  
 Gerald & Ortrun Niesar  
 Matthew & Nancy Noel  
 Nancy Over Alward & Eugene Alward  
**Dr. Karen Offen**  
 Mrs. Sarah Olson  
 Lise Deschamps Ostwald  
 Catherine A Owen MD  
 Mrs. Jeraldine M. Palazzi  
 Mr. James E. Palmer &  
 Mrs. Norma Martinez-Palmer  
 Ms. Barbara Paschke  
 Skip Paul  
*in honor of Karen J. Kubin*  
 Maureen Jane & Mark W. Perry  
 Nancy Petrisko & Don Beckham  
 Dr. Judith Pickersgill  
 Mr. Scott Plakun & Dr. Milton P. Schafer  
 Dr. Lynn Ponton & Mr. Steven Zimmerman  
 Ritchie & Melissa Post  
 Jenna Powell  
 Jeanette M. Prato  
 Karl Pribram & Sweta Arora  
 Mr. & Mrs. Martin Quinn  
 Mr. Les Quock  
 Varda Rabin  
 Samuel Dwight Thomas Rabinowitz  
 Kathryn E. Ringgold  
 Patrick & Marti Ritto  
 Dr. Martin Robinson  
 Ronald Rogness  
 Theres & Dennis Rohan  
 Scot Rohrer & Anne Scanlan-Rohrer  
 Mr. Andrew Rombakis  
 Ms. Susan Rosenblatt  
 Dr. & Mrs. Roberto P. Rosenkranz

\* deceased

INDIVIDUAL GIVING CONTINUED

Mary Ellen Rossi  
**Mrs. Claire S. Roth**  
 Stephen & Marcia Ruben  
 Mr. John E. Ruden  
 Francis & Andrea Rush  
 Mr. M. Duane Rutledge  
 Mr. Mark Sackett  
*in honor of Jessica Fauver and the San Francisco Opera Box Office*  
 Louise Adler Sampson  
 Michael & Gini Savage  
 Marlys Saveri  
 Ms. Janine Scancarelli &  
 Mr. Christopher McMahon  
 Mr. Carl Schaper  
 Randy Schekman & Sabeeha Merchant  
 Mrs. Ronald Schroeder  
 Mr. & Mrs. Michael Schroeder  
 J. Schwabacher Family  
**Komal Shah & Gaurav Garg**  
 Mr. & Mrs. Gerald Sharp  
 Dr. & Mrs. David T. Shen  
 Mr. Leslie M. Shinozawa &  
 Mr. Edwin Guarino Jr.  
 Dr. Marilyn N. Silva  
 Dr. & Mrs. Gerald Silverberg  
 Marjorie Simon  
 Evangelos & Kathleen Simoudis  
 Jane & Tom Sinton  
 Judith & Walter Sleeth  
 David & Barbara Sloss  
 Mr. Mark Small  
 Frederic H. Smith  
 Mr. & Mrs. George D. Smith Jr.  
 Mr. Jordan H. Smith  
 Pamela D. Smith  
 Stephen Smoliar & Linda Dembo  
 Kenneth & Joanne Snow  
 Richard Sparks  
 Dr. & Mrs. Robert L. Stamper  
**Mr. Russell Stanaland**  
 Anita Stapen & Richard Granberg  
 Mr. & Mrs. Isaac Stein  
 Michael & Susanna Steinberg  
 Mary Jean Stempien & James Stricker  
**Ms. Elisa Stephens**  
 Melchior Thompson & Nell Lee Stinson  
 Matt & Tami Stolte  
 Joshua & Cristin Szarek  
 Sharon & John Tastor  
 Dr. Martin & Elizabeth Terplan  
 Nancy E. Terry  
 Dr. Ruedi F. Thoeni, M.D.  
 Ms. Joan Thoma  
 Dr. Naomi R. Thorpe  
 Dean & Jeanice Tipps



“My family has a long tradition of supporting San Francisco Opera, beginning with my Grandfather, A.P. Giannini, who secured the first loan in 1924, then for many years with my dear husband Jim, and ultimately with my boys Keith and Kevin. What has really made it special in more recent years were the personal relationships we’ve formed with our many Adler fellows.”

—ANNE MCWILLIAMS

Dr. Lucy S. Tompkins  
 Norman & Carol Traeger  
 Gisela & Peter Turner  
 Mr. Ross Uchimura  
 Ms. Kathryn Urban  
 Ms. Jessica Vapnek  
 Mrs. Louis M. Vuksinick  
 Dr. Bradford W. Wade & Dr. Linda K. Riebel  
 Ms. Nora E. Wagner  
 Ms. Adrian Walker  
 Alice & C.C.\* Wang  
 Peter Washburn & Rod Brown  
**Ms. Patti White**  
 Matthew Williams & Amanda Maystead  
 Ann L. Williamson  
 Mason & Wendy  
 Faye Constance Wilson  
 Vivian W. Wing, M.D. &  
 Elizabeth Grace Wickersham  
**Ms. Patricia B. Winther**  
 Christopher Wiseman  
 William Wisniewski & Catharine van Ingen  
 Susan & Jonathan Wittwer  
 Dr. Sherry Wren  
 Ms. Janet S. Wright  
 Margaret VB Wurtele  
 Ms. Colleen Yeates Marsh  
 Lowell S. Young & Celeste Young  
 Mr. & Mrs. Christopher Zaccalini  
 Peggy & Lee Zeigler  
 Dr. Sondra Zentner & Ms. Sophie Neubert  
 Anonymous (12)

**MEDALLION SOCIETY  
 BENEFACTOR  
 \$5,000–\$7,499**  
 Michelle M. Ackerman  
 Claire & Greg Allison  
 Dr. Maria D. Allo  
 Mr. & Mrs. Steven Anderson  
 Ms. Anna Antonucci  
 Matthew Austern & Janet Lafer  
 Linda S. Barrett  
 Brad & Susie Berenson  
 Mr. & Mrs. Frank Bliss  
**Michael & Celeste Bobroff**  
 Lucia Bogatay & Thomas D. Wickens\*  
 Judy Brady & Drew W. Browning  
 Charles Bush & Calvin Lau  
**Clark & Elizabeth Callander**  
 Richard Caplin, MD  
 Solomon Cera  
 Susan & Rich Christie  
 Rudy Ciuca & Joseph Lawrence  
 Ms. Carlyn Clause &  
 Mr. Alexander L. Brainerd  
 Thierry Bui & Paul Clifford  
 Vicki L. Coe M.D. & Jennifer Mitchell  
**Martha Conte**  
 Mr. Craig Corbitt & Ms. Nancy Stoltz  
 Mr. Orville W. Dale  
 Mr. A. S. Damji  
 Dr.\* & Mrs. Herbert H. Dedo  
 Mr. Orlando Diaz-Azcuy

Mrs. Michael D. Dooley\*  
 Mr. & Mrs. William G. Doolittle  
 Ms. Joyce Dostale  
 Katherine Herrick Drake  
 Mrs. Marilyn Dunn  
 Susan & Bruce Dzieza  
 Dr. Mary Eichbauer & Dr. Greg Gartrell  
 Ms. Nancy J. English  
 Janice & Jack Eskridge  
 Alexander L. Fetter & Lynn B. Bunim  
 Jessena Finn  
 Dr. Harvey & Mrs. Deborah Fishman  
 Kristina Johnson Flanagan  
 Barbara B. Friede  
 Donald E. & Patricia D. Frischmann  
 David & Betsy Fryberger  
 Mr. Richard J. Galbraith  
 Mr. Sameer K. Gandhi & Ms. Monica Lopez  
 Candace & Vincent Gaudiani  
 Robert C. Goodman & John Bankston  
 Diane Green  
 Mr. Benjamin Gregorski  
 Sallie Griffith  
 Johnnie Johnson & John E. Haferner  
 Lyndsey Harrison  
 Kathleen Hart  
 Michael & Gityjoon Hebel  
 Mollie Hedges & Laurel Lembo  
 Miranda Heller & Mark Salkind  
 Ralph Hexter & Manfred Kollmeier  
**Austin & Sara Hills**  
 Ian Hinchliffe & Marjorie Shapiro



# Make it Monthly!

Take one more thing off of your to-do list by setting up an automatic monthly gift to San Francisco Opera. You can support the opera you love while enjoying the perks of giving immediately. And you can stop payments at any time.

Become a monthly donor today. Visit [sfopera.com/give](http://sfopera.com/give) or call (415) 565-3212.

Nadja Michael as Emilia Marty in Janáček's *The Makropulos Case*. / CORY WEAVER

\* deceased





CHRISTIANE ZUBER

“My grandparents were good friends of Kurt Adler, and my parents were SF Opera season ticket holders and very involved with Spring Opera, the Guild, Merola, etc. They brought us to performances at a very young age. It was important to them that we have an appreciation of classical music and that we continue supporting opera as a family when they were gone.”

—CHRISTOPHER ZUBER

Judith & Patrick Hobin  
 Anonymus  
 Al Hoffman & David Shepherd  
 Donald & Jacqueline Jacobberger  
 Paul S. Jones  
 Daniel Kelley  
**Drs. Phyllis A. Kempner & David D. Stein**  
 Ms. Kathryn Kersey  
 Mehrzad Khajenoori  
 Victoria Kirby  
 Mr. Sven E. Kjaersgaard  
 Ms. Barbara Laferriere  
 Melissa & Laurence Lasky  
 Carol Leitch & Nanci Leitch  
 Anthony Leuin & Jean Bertrand  
 Océane Li & Dr. Sofien Bouaziz  
 Drs. May Loo & William Thurston  
 Dr. & Mrs. H. H. Loomis, Jr.  
 Claude L. Lowen  
 Jean & Lindsay MacDermid  
**Dr. Pamela Marron**  
 Mrs. Constance Marvin  
 Mr. Robert E. McCleskey  
 Marcia McConnell  
 Ms. Linda M. McKay  
 A. Kirk McKenzie  
**Robert Meadows & Dennis Otto**  
 James R. Meehan  
 Edith P. Mendez  
 Karen & Russell Merritt  
 Diane Compagno Miller  
 Ann Marie Mix  
 Mr. James C. Moora  
 Janet Morris & Frederick Martin  
 Ronald D. Morrison  
 Margaret & Frank Morrow  
 James & Katherine\* Moule  
 Heidi Munzinger & John Shott  
 David & Marilyn Nasatir  
 Mark H. Nishiki, M.D.  
 Julian T.\* & Robin M.W. Parer  
 Lisa S. & Peter S. Park  
 Berniece & Pat Patterson  
**Mr. & Mrs. Paul Pelosi**  
 Mr. & Mrs. Dale L. Petterson  
 Ms. Nancy Pfund & Phil Polakoff, M.D.  
**Carrie Schwab-Pomerantz**  
**Edward & Lynn Poole**  
 Charles & Patricia Raven  
 Linda J. Reiff  
 Angèle & Michael Rice  
 Audrey & Paul L. Richards  
 Orli & Zack Rinat  
 Arthur & Keiko Roosa  
 Messrs. Richard R. Rossi & Kimberly Mark Webb  
 Mrs. Joan Rost  
 Mr. Charles W. Roth  
 Dr. Gwendolyn Rothman

Brigitte Sandquist  
 Dorothy Schimke & Cliff Jarrard  
 Sondra Schlesinger  
 Mr. Daniel Schoerner & Ms. Donna Pitteri  
 Steve & Sally Schroeder  
 John\* & Pamela Sebastian  
 Ms. Doris K. Sharrock  
 Ms. Margaret V. Sheehan  
 Steven E. Shladover  
 Neal H. Shorstein, MD  
 Ms. Ruth A. Short  
 Mr. Daniel K. Slaughter  
 Prof. & Mrs. Alan Jay Smith  
 Mrs. Linda Snyder  
 Gideon\* & Cheryl Sorokin  
 Ms. M. Melanie Searle & Mr. Robert F. St. John\*  
**Jeffrey L. Stern, M.D.**  
 Ms. Barbara Stewart  
 Nobuyuki & Megumi Sugiura  
 Mr. Samuel Test  
 William Laney Thornton & Pasha Dritt Thornton  
 Mr. Richard D. Tuck & Mr. Neale A. Grasham  
 Leslie & Judy Vadasz  
**Micaela van Zwoll**  
 Drs. Oldrich & Silva Vasicek  
**Moya & Aloysha Verzhbinsky**  
 Dr. Conrad Vial & Catalina Zapata-Vial  
 Mary & Terry Vogt  
**Yue Wang**  
**Ms. Victoria Weatherford & Mr. Jordan Gardner**  
 Carol A. Weitz  
 Mr. Richard P. & Catherine M. West  
 The Brayton Wilbur Foundation  
 Wildcat Cove Foundation  
 Ronald B. Wilkerson  
 Richard & Barbara Odlin Foundation  
 Lilah & Alex Wolf  
**Toni Wolfson & Robert Federighi**  
 Ms. Eileen C. Wong  
 Ms. Shirley Woo  
 Russell & Marilyn\* Wylie  
 Ms. Diana Yee  
 Pierluigi Zappacosta & Enrica D’Ettorre  
 Stephen & Connie Zilles  
 Anonymous (9)  
*in memory of Ernest F. Knell*

**MEDALLION SOCIETY BRONZE \$7,500–\$9,999**

**Francesca & Jeff Amann**  
 David & Judith Preves Anderson  
 David Bertoni  
**Ms. Elizabeth F. Birka-White**  
 Donald Blais & Michael McGinley  
 Frances Campra  
 Dr. Heidi H. Cary  
 Pamela Ceglinski  
**Dr. Barry & Simi Chehrazi**  
 Melvin & Hella Cheitlin  
 Charles Connor, M.D.  
 Mr. Robert D. Cooter  
 Michael & Jean Couch  
 John\* & Bonnie Demergasso  
**Kimberly & Mark Dempster**  
 Mr. & Mrs. Vladimir Ermakoff  
 Drs. Bette & James Felton  
 Barbara B. & Joseph P. Fredrick  
 Mr. & Mrs. Dane Gillette  
 Mr. Frederick Grauer  
 John J. Gray  
**Mr. Curt Kirschner**  
**Markos & Eleni Tsakopoulos-Kounalakis Fund**  
 Regina Lackner  
 Sujitpan Bao Lamsam & Scott D. Sagan  
 Kurt A. Latta  
 Mr. Donald R. Leighton & Mr. Hector Yee  
 Nathaniel M. Lopez  
 Sylvia & Paul Lorton Jr.  
 Deborah Marion, Tax CPA, EA  
**Kenneth P. McNeely**  
 Ms. Jeanne E. Newman  
**Patric & Mary Powell**  
 Dorothy R. Saxe  
**Mr. Sean M. SeLegue**  
 Gary & Dana Shapiro  
**Mr. David J. Shimmon**  
**Raj Singh & Renata Anderson**  
 Donald Sobelman & Leishia Woolwine  
**Roselyne Chroman Swig**  
**Lilian Chi Tsai**  
 Dr. Catharine van Ingen & Dr. W. J. Wisniewski  
 Bob & Gail Walker  
 Sharon & Clark Winslow  
**Lisa Zabelle**  
**Cynthia & Marco Zuniga**  
 Anonymous (3)

**MEDALLION SOCIETY INTERMEZZO**

**\$10,000–\$14,999**

Linda & Andrew Ach  
 Dorrit Ahbel, M.D.  
 Sig Anderman  
 Robert M. Anderson & Kyong Shik Eom  
 Dr. Nancy L. Ascher  
 James & Cheryl Babcock  
 Michael F. Barrientos  
 Frank S. Bayley  
 James Scott Bays  
 Robert H. Beadle  
 Joanna Beam  
 Ms. Brenda Beckett  
 Patricia & Edwin Berkowitz  
 Dr. Barbara Lynn Bessey  
 Athena & Timothy Blackburn  
 Bill & Alison Boeckmann  
 Chris & Jennifer Brahm  
 Mr. & Mrs. Jerry Brenholz  
 Mrs. Karen Broido  
 Ms. Barbara Brown  
**Ellie & Theodore Brown**  
 Elissa Buie & Dave Yeske  
 Rike & Klaus Burmeister  
 Jeanne & William Cahill  
 Lorna Meyer Calas & Dennis Calas  
 Frank & Pat Carrubba  
 Mr. & Mrs. Lyman H. Casey  
 Mark R. Chaitkin & P. Cecilia Storr  
 Jeffrey Chambers & Andrea Okamura  
 Drs. Devron & Valerie Char  
 Dr. J. Samuel Chase  
 Maureen Clarke  
 Janet Cluff  
 Leonard & Marie Collins  
 Alice Corning  
 George & Susan Crow  
 Drs. John & Lois Crowe  
 John Cullison & Diana Kissil  
 Ms. Denise Cutler  
 Yogen K. & Peggy Dalal  
 Mr. & Mrs. J. Philip DiNapoli  
 Mr. Peter Dinkelspiel  
 Sarah Douglas & Marie Vitulli  
 Donna Dubinsky & Leonard Shustek  
 Jacqueline & Christian P. Erdman  
 Cheryl Fippen  
 Doris Fisher  
 Mr. & Mrs. Warren W. Flack  
**Linle & Jim Froeb**  
 Lisa Z. Gamshad  
 Mr. Michael M. Garland & Ms. Virginia A. Coe  
 Nanette Gartrell, M.D. & Dee Mosbacher, M.D., Ph.D.  
*in honor of Beth Clayton & Patricia Racette*  
 Kurt Tristan Geselbracht & Francisco Guevara  
 Dorothy Gietzen  
 Ann & Daniel Girard  
 Ms. Jane M. Gitschier  
 Glasser Family Fund  
 Don & MaryAnn Graulich  
 Anne Gray  
 Geoffrey & Marcia Green  
 Bernice E. Greene  
 Bro Half  
 Sandra Handler  
 Joseph H. Harris, Jr.  
 Stephen & Diane Heiman  
 Dr. M. Henry Heines & Ms. Katherine Fines  
 Alfred\* & Ruth Heller  
 Carol F. Henry  
 Doreen Woo Ho & James Ho  
 Mr. Ron Holloway & Mr. Doug Hammerich  
 Charles & Brandi Hudson  
**Kimberly M. Hughes**  
 Mr. David S. Hogle & Mr. Haggai Niv  
 Ms. Margaret C. Hutchins  
 Arlene Inch

\* deceased

# The Personal Injury Law Firm of **ASHTON & PRICE**

- Pepperdine, UCLA, and UC Berkeley educated.
- Influenced by the Montgomery Street San Francisco personal injury legends — Arnold Laub and Melvin Belli.
- 25 years of dedication to representing Northern California's seriously injured citizens.
- Did we mention Craig's great, great, great, great, great uncle is George Washington?

**We cannot tell a lie — For the Best Advice, Don't Think Twice, Call Ashton & Price.**



**ASHTON & PRICE**  
PERSONAL INJURY ATTORNEYS

**CRAIG F. ASHTON**  
Injury Attorney

**www.AshtonAndPrice.com • 1-800-941-0014**

## INDIVIDUAL GIVING CONTINUED

Ms. Elizabeth Ingalls  
Riki & Robert Intner  
**Mr. & Mrs.\* C. Bradford Jeffries**  
Mr. Guyton N. Jinkerson  
Fred Karren  
Barbara & Ron Kaufman  
Jeannie Kaufman  
Linda & Robert Klett  
**Laurie Kottmeyer & Bianca Duarte**  
Bill & Jeanne Landreth  
Mr. John E. Lee  
Ms. Patricia Lee-Hoffmann  
Ms. Miranda Leonard  
Allan Lerch, *in honor of Anne Lerch*  
Lisa P. Lindelef  
**Sylvia R. Lindsey**  
Bernice Lindstrom  
Marco Magarelli &  
Geraldine Martinez-Magarelli  
**Mr. & Mrs. Victor Makras**  
Charlot\* & Gregory Malin  
Lori & David Marquardt  
Dr. Judy C. Miner  
Mr. Robert B. Mison  
Mr. D. G. Mitchell  
Justin & Meaghan Moore  
Thomas & Lydia Moran  
Don & Rene Morgan  
Alice Ames Morison & Dr. Oakley Hewitt\*  
William O. Morris  
*in memory of Susan Woodbury Morris*  
Mr. Manfred Mundelius  
Dr. Lois Levine Mundie  
Janet Napolitano  
James A. Noe, III  
Judy O'Young, M.D. & Gregg Hauser  
Mr. David Oldroyd  
**Margaret & Vic Quattrin**  
Ms. Merrill Randol & Dr. Stephen Sherwin  
Fran Rominger  
**Barbara J. Ross**  
Deborah & Paul Sagues  
Felipe R. Santiago & Barry T. Joseph  
Scott Kittredge Simonds  
Dr. & Mrs.\* Marvin Smoller  
Mr. & Mrs. Reginald D. Steer  
Ms. Zornitza Stefanova &  
Mr. Payam Mirrashidi  
Dr. Kenneth & Laurel Stein Duty & Devotion  
Memorial Fund  
Dr. & Mrs. W. C. Sweeting, Jr.  
Valli Benesch & Bob Tandler  
Mr. Terrence Tilley  
TL Trust  
**Ms. Marimar Torres**  
Ms. Lisa Tough  
Barbara L. Traisman  
Mr. & Mrs. James S. Tunnell  
Urbanek Family Foundation  
Soo & Raj Venkatesan  
Lucie & Jerry Weissman  
Ms. Valerie Wheat  
Linda A. Whittaker  
Mr. & Mrs. Y. Wood Wong

Ms. Melinda Yee Franklin  
Mary & Harold Zlot Family Foundation  
Christopher Zuber  
Anonymous (8)

### MEDALLION SILVER CIRCLE

**\$15,000–\$24,999**  
Mr. Paul B. Althouse  
Kathryn & Frederick Baron  
Dr.\* & Mrs. Joseph Bernstein  
Jennifer M. Bienaime  
Dawn Yates Black  
Jared & Claire Bobrow  
Dr. Sean P. Bohem & Mrs. Tanum Davis Bohem  
Alan R. & Sally J. Brudos  
Carol Franc Buck\*  
Michael\* & Marilyn Cabak  
Donald D. Campbell  
Mr. & Mrs. W. S. Child  
Michèle Beigel Corash & Laurence Corash  
James Cross & Charles Antonen  
Ms. Caroline Daniels  
Timothy D. Dattels & Kristine M. Johnson  
Paula Dieli & Michael Schubert  
Admiral James O. Ellis, Jr. &  
Dr. Elisabeth Paté-Cornell  
Judith & Philip Erdberg  
*in honor of Lisa Erdberg & Dennis Gibbons*  
Dr. Julita Fong  
Edward Frank & Sarah Ratchye  
David Gockley & Linda Kemper  
**Violet Grgich & Mr. Colin Shipman**  
**Ms. Peter E. Haas**  
Mary & Craig Henderson  
Peggy Hill  
Ms. Katharine Lange  
Mr. Randall E. Laroche & Mr. David Laudon  
Mr. J. Stoner Lichty, Jr. & Dr. Darryl L. Raszl  
Tom Lockard & Dr. Alix Marduel  
Betty Maddux, *in memory of Ed Koester*  
Patrick McCabe  
Elaine McKinley & Kit Durgin  
Al Medvitz & Jean McCormack  
Karl & Kristen Mills  
**Maryam & Oran Muduroglu**  
Robert Munday & Evamarie Doering  
Sally & Craig Nordlund  
Mrs. William H. Orrick, Jr. & Diana V. Rogers  
Mrs. Carol E. Parker & Dr. Gerhard H. Parker  
Jason Phillips & Sheila Schroeder  
**Mr. Gordon Radley**  
Suzanne & Robert Redfern-West  
Mr. Glenn H. Reid  
Mr. & Mrs. John S. Renard  
Louise & Paul Renne  
Mrs. William C. Robison  
Bob & Terri Ryan  
**Todd & Sandra Sachs**  
Michael Sack  
Anthony & Shipley Salewski  
Drs. Edward & Dale Sickles  
Maureen Sullivan

Ms. Nadine M. Tang  
Ann Classen Treadwell  
Mrs. Misty W. Tyree  
Ms. Barbara Walkowski  
**Steven & Jennifer Walske**  
**Hon. James L. Warren (Ret.)**  
Ronald & Emely Weissman  
Sheila Wishek  
Diane & Howard Zack  
Ward & Diane Zumsteg  
Anonymous (3)

### LEADERSHIP GOLD CIRCLE

**\$25,000–\$49,999**  
A Grateful Patron  
*in honor of Rufus Olivier, Ian Robertson,  
and the San Francisco Opera Chorus*  
Mr. Brian G. Atwood &  
Ms. Lynne H. Edminster  
Brigid S. Barton  
Darla & Richard Bastoni  
Fred & Betty Bialek  
Jamie & Philip Bowles  
Edward Paul Braby, M.D.  
Romana D. Bracco  
Marion M. Cope  
Valerie Crane Dorfman  
Peter & Jayne Davis  
*in memory of James H. Schwabacher*  
Shirley Davis & Paul Sack  
Ms. Christina & Dr. Elizabeth DeBruin Warren  
Reid & Peggy Dennis  
Robert & Dana Emery  
Bob Epstein & Amy Roth  
Dr. & Mrs. Eric Fain  
Mr. & Mrs. Noel Fenton  
Anna & Steven Fieler  
Dianne A. Fowler  
Ms. Margarita Gandia &  
Ms. Diana Campoamor  
Hon. Barry Goode  
Ms. Wanda Lee Graves  
Celia Gray  
Michael A. Harrison &  
Susan Graham Harrison  
Jane & David Hartley  
James A. Heagy  
*in memory of Jayne Heagy*  
Brian & Rene Hollins  
Thomas E. Horn & Bob Ross Foundation  
Susan & Eric Johnston  
**Michael Kalkstein & Susan English**  
Jeffrey & Anne Katz  
Mr. Lawrence A. Kern  
Ms. Wanda Kownacki  
Sheila & Thomas Larsen  
Noëlle Leca & Michael Moradzadeh  
Yasmin & Oren Lukatz  
Jennifer Coslett MacCready  
Timothy J. Marten, M.D. & Ms. Mary C. Heylin  
Nion McEvoy & Leslie Berriman  
Ellen & Paul McKaskle

Mrs. James K. McWilliams  
Teresa & Mark Medearis  
Cathy & Howard Moreland  
Paul Nordine  
**Norman & Janet Pease**  
Neil & Elsa S. Pering  
**Mary & Bill Poland**  
Anne B. Popkin  
Dr. & Mrs. George T. Rab  
**Ms. Isabel Rhee**  
Linnea & George Roberts  
Chandra & Michael Rudd  
Christopher & Trudi Seiwald  
Abraham D. & Marian S. Sofaer  
Isobel & Roger Sturgeon  
William & Mikko Walker  
Daphne & Stuart Wells  
**S. Shariq Yusufzai & Brian E. James**  
Dr.\* & Mrs. John A. Zderic  
Anonymous (3)

### LEADERSHIP PLATINUM CIRCLE

**\$50,000–\$74,999**  
Mr. & Mrs.\* Joachim Bechtle  
Ruth Belvin  
Jack Calhoun & Trent Norris  
David & Karin Chamberlain  
**Lisa Erdberg & Dennis Gibbons**  
Jerome Guillen & Jeremy Gallaher  
Anne & Timothy Kahn  
**Candace Zander Kahn**  
William & Gretchen Kimball Fund  
**Jack Klingelhofer**  
Dr. Susan Kroll & Mr. Mark R. Kroll  
Karen J. Kubin  
Dr. & Mrs. John Lavorgna  
**Cynthia & Richard Livermore**  
Michael Moritz & Harriet Heyman  
Julian & Willie Sue Orr  
Ruth Quigley  
*in memory of Mr. & Mrs. John B. Quigley,  
Zelda M. Quigley*  
Eliza Linley & David Richardson\*  
Pamela & Richard Rigg  
The Theodore Rosenberg Charitable  
Foundation, *in honor of Rose O'Shaug*  
Charles P. Russell  
Mr. William R. Stensrud &  
Ms. Suzanne Vaucher  
James & Beth Wintersteen  
**Anonymous**

### LEADERSHIP DIAMOND CIRCLE

**\$75,000–\$99,999**  
**Alexander\* & Antonia Cross**  
Julie Dickson  
The McMurtry Family

\* deceased



# Coming Up Next On Stage

AWARD-WINNING  
PRODUCTION

NEW SAN FRANCISCO OPERA  
PRODUCTION

NEW SAN FRANCISCO OPERA  
PRODUCTION

## Dialogues of the Carmelites

DIALOGUES  
DES CARMELITES

BY FRANCIS POULENC



OCT 15-30, 2022

With **Heidi Stober, Michelle Bradley, Michaela Schuster,** and **Deanna Breiwick** under the baton of **Eun Sun Kim.**

This production is made possible, in part, by Louise Gundi; Bernard and Barbro Osher, and Jan Shrem and Maria Manetti Shrem.

## La Traviata

BY GIUSEPPE VERDI



NOV 11-DEC 3, 2022

With **Pretty Yende, Jonathan Tetelman,** and **Simone Piazzola** under the baton of **Eun Sun Kim.**

This production is made possible, in part, by Barbara A. Wolfe; Jerome L. and Thao N. Dodson; John A. and Cynthia Fry Gunn; Burgess and Elizabeth Jamieson; the Edmund W. and Jeannik Méquet Littlefield Fund; Jan Shrem and Maria Manetti Shrem; and the Thomas Tilton Production Fund.

## Orpheus and Eurydice

ORFEO ED EURIDICE

BY CHRISTOPH  
WILLIBALD GLUCK

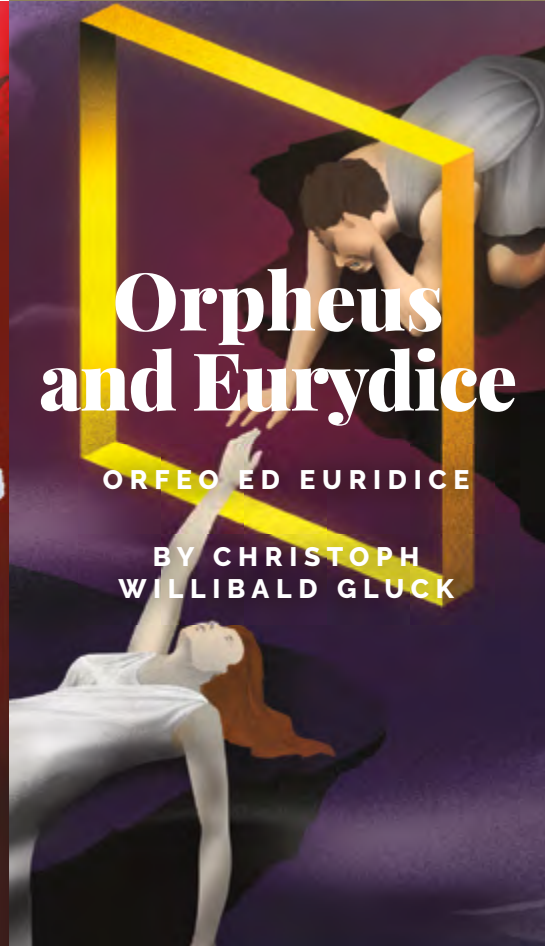

NOV 15-DEC 1, 2022

With **Jakub Józef Orliński, Christina Gansch,** and **Nicole Heaston** under the baton of **Peter Whelan.**

This production is made possible, in part, by Jan Shrem and Maria Manetti Shrem.



SAN FRANCISCO  
OPERA

100  
YEARS

**BUY TICKETS TODAY! | SFOPERA.COM | (415) 864-3330**

MATTHEW SHILVOCK  
TAD AND DIANNE TAUBE GENERAL DIRECTOR

EUN SUN KIM  
CAROLINE H. HUME MUSIC DIRECTOR



## INDIVIDUAL GIVING CONTINUED

San Francisco Opera is grateful for the philanthropic investments of our Producers Circle members and Company Sponsors. These generous opera lovers care deeply about continuing the legacy that the Company's founders established, creating world-class opera productions for all to enjoy.

### ASSOCIATE PRODUCER

**\$100,000–\$249,999**

Robert Mailer Anderson & Nicola Miner  
Marcia Barinaga & Corey Goodman  
Helen Berggruen, for Five Arts Foundation

Mr. & Mrs. Jeffrey Earl

Margareta & Staffan Encrantz

Sylvia & John Hughes

Leslie & George Hume

Stephen & Choongja Kahng

**Susan & Philip Marineau**

Mr. & Mrs. J. Patterson McBaine

Nancy S. Mueller

Ms. Barbara Oshman

Arthur & Toni Rembe Rock

Betty & Jack Schafer

Barbara Moller Ward

Anonymous

### PRODUCER

**\$250,000–\$499,999**

Carol Franc Buck Foundation  
Dr. & Mrs. William M. Coughran

**Bob Ellis**

Denise Littlefield Sobel

Anonymous

### EXECUTIVE PRODUCER

**\$500,000–\$999,999**

Peggy & Boyce Nute

**Anonymous**

### COMPANY SPONSORS

**\$1,000,000 AND ABOVE**

**Norby Anderson**

*in memory of Doug Norby*

**Jerome L. & Thao N. Dodson**

The Dolby Family

**Carol & Dixon Doll**

**Bertie Bialek Elliott**

**Peter Fenton & Kate Greer**

**Keith & Priscilla Geeslin**

Ann & Gordon Getty Foundation for the Arts

John A. & Cynthia Fry Gunn

Burgess & Elizabeth Jamieson

Franklin & Catherine Johnson

Edmund W. & Jeannik Méquet Littlefield Fund

Steven M. Menzies

**Bernard & Barbro Osher**

Jan Shrem & Maria Manetti Shrem

**Dianne & Tad Taube**

Phyllis C. Wattis Endowment Funds

Diane B. Wilsey

**Barbara A. Wolfe**



DREW ALTIZER PHOTOGRAPHY

“Beginning more than 100 years ago with grandfather Horace Clifton, our family’s love and support of San Francisco Opera has been passed down through our parents to us, and now to the next generation.”

—**DICK & CYNTHIA LIVERMORE,**  
**BERTIE B. ELLIOTT**

Never Stop Growing at Sequoia Living.



# Enjoy a life filled with **Abundance.**

AT THE SEQUOIAS, you'll find a warm, welcoming, and actively engaged community.

Life at The Sequoias is less about the library filled with books, the flowering gardens, the dining options, and the two grand pianos. It is more about the abundance of connections you make when joining a Life Plan Community. Enjoy the abundance of friendships at The Sequoias San Francisco.



**SEQUOIA**  
LIVING<sup>SM</sup>  
THE SEQUOIAS | SAN FRANCISCO

Throughout our six decades as a nonprofit serving Bay Area seniors, we've continued to support healthy, joyful aging. Call (415) 354-2121 to schedule a tour or visit [TheSequoiasSF.org](https://www.TheSequoiasSF.org) for more information.





# Poetry...or Music?

**PRODUCERS CIRCLE MEMBERS SUPPORT BOTH  
WITH ANNUAL GIFTS OF \$100,000 OR MORE!**

Join this special group of passionate opera lovers and enjoy an insider's view of the San Francisco Opera creative teams' design process, the building of new productions, increased recognition opportunities, and more.

To join, please contact Lisa Bury, Chief Philanthropy Officer, at [lbury@sfopera.com](mailto:lbury@sfopera.com).

**“Is it the words that move  
my heart, or is it the music  
that speaks more strongly?”**

— Countess Madeleine, portrayed by Dame Kiri Te Kanawa  
in San Francisco Opera's 1993 production of *Capriccio*.  
Photo by Larry Merkle.



**THE FUTURE OF OPERA**





# The Traviata Encounter

EXPERIENCE THE ROMANCE, DRAMA,  
AND PASSION OF ONE OF OPERA'S GREAT WORKS  
IN A NEW WAY AT *THE TRAVIATA ENCOUNTER*.

Enjoy the first act of Verdi's *La Traviata*, followed by an immersive evening  
of food, drinks, and mingling in a transformed Opera House.

NOVEMBER 19, 2022 AT 7:30PM



SAN FRANCISCO  
OPERA

100  
YEARS

**BUY TICKETS TODAY! | SFOPERA.COM | (415) 864-3330**

MATTHEW SHILVOCK  
TAD AND DIANNE TAUBE GENERAL DIRECTOR

EUN SUN KIM  
CAROLINE H. HUME MUSIC DIRECTOR



*The Traviata Encounter* is made possible, in part, by the Creative Edge Fund with major support from Carol and Dixon Doll, Peter Fenton and Kate Greer, Bob Ellis, and The Osher Audience of the Future Fund.

*La Traviata* is made possible, in part, by Barbara A. Wolfe; Jerome L. and Thao N. Dodson; John A. and Cynthia Fry Gunn; Burgess and Elizabeth Jamieson; the Edmund W. and Jeannik Méquet Littlefield Fund; Jan Shrem and Maria Manetti Shrem; and the Thomas Tilton Production Fund.

To learn about *The Traviata Encounter* and *La Traviata* sponsorship opportunities, please contact Chief Philanthropy Officer Lisa Bury at [lbury@sfoopera.com](mailto:lbury@sfoopera.com) or (415) 551-6226 or Director of Business Partnerships Duygu Gun at [dgun@sfoopera.com](mailto:dgun@sfoopera.com) or (415) 565-6458.

All dates, prices, programs, artists, and productions subject to change. Tickets subject to availability. Illustration: Brian Stauffer

# Institutional Giving— Strategic Philanthropic Partnerships

San Francisco Opera is grateful to Foundations, Government agencies, and Corporations that generously make possible our mainstage productions, special concerts, free community engagement events, young artist professional training programs, and our Diversity, Equity and Community initiatives. These grants, received between August 1, 2021 and July 25, 2022 along with sponsorships are important imprimaturs and help leverage additional support.

## CORPORATIONS

Bank of America Charitable Foundation, Inc.  
Wells Fargo Foundation  
Jurika, Mills & Keifer—  
Private Wealth Management  
Debra R. Schoenberg, Esq.  
Schoenberg Family Law Group, P.C.  
San Francisco Opera Guild/  
East Bay Chapter  
JPMorgan Chase & Co

## FOUNDATIONS

Ann and Gordon Getty Foundation for the Arts  
Koret Foundation  
Carol Franc Buck Foundation  
William K. Bowes, Jr. Foundation  
The William & Flora Hewlett Foundation  
**Frances K. & Charles D. Field Foundation**  
Louise M. Davies Foundation  
The Charles D. & Frances K. Field Fund  
Walter & Elise Haas Fund

William G. Irwin Charity Foundation  
Frances K. & Charles D. Field Foundation  
**The Diana Dollar Knowles Foundation**  
The Mervyn L. Brenner Foundation  
Frank A. Campini Foundation  
John & Marcia Goldman Foundation  
Mimi & Peter Haas Fund  
Kingsley Foundation  
J. W. Mailliard, Jr. Trust  
Sundial Fund

Zellerbach Family Foundation  
Allen Family Fund  
Joyce and William Brantman Foundation  
Lisa & Douglas Goldman Fund  
Whitecross Foundation

## GOVERNMENT AGENCIES

U.S. Small Business Administration  
Grants for the Arts

## Support Broad Reach and Impact

San Francisco Opera offers an exciting and diverse selection of corporate partnership opportunities designed to give your company flexibility to meet your specific goals whether it is building brand awareness, providing once-in-a-lifetime client entertainment opportunities, engaging with San Francisco Opera's loyal audience, employee engagement, or philanthropic investment while promoting accessibility and diversity in the arts. As a sponsor of San Francisco Opera, you will join your corporate peers in supporting one of the region's most well regarded and artistically accomplished organizations in the world, re-enforcing the Bay Area's reputation as one of the world's greatest cultural centers.

To explore our programs and collaborate on custom sponsorship packages that meet your company's specific objectives, please contact Duygu Gün, Director of Business Partnerships; [dgun@sfopera.com](mailto:dgun@sfopera.com); (415) 565-6458.



*Opera in the Ballpark simulcast of Carmen in 2015.*

STEFAN COHEN

## IN-KIND GIFTS

Accordant  
Norby Anderson  
Asero Insurance Services, Inc.  
bloomers  
Ponzi Vineyards, Groupe Bollinger  
Michael Davis

Fitness SF  
Ann Grogan, Romantasy Exquisite Corsetry  
Tamara E. Hill  
KDFC Radio  
SF Chronicle  
Seyfarth Shaw LLP

United Airlines  
Anonymous  
Pianos provided by  
Piedmont Piano Company  
Yamaha is the official piano of  
San Francisco Opera

\* deceased



# 2022 Adler Fellows

Founded in 1977 as the San Francisco Affiliate Artists Opera Program, the Adler Fellowship is one of the world's most prestigious programs for advanced training of emerging singers and pianists. The Adler Program has trained celebrated artists including Carol Vaness, Patricia Racette, Deborah Voigt, Amina Edris, Elza van den Heever, Nadine Sierra, Kendall Gladen, Dolora Zajick, Pene Pati, Brian Jagde, Sean Panikkar, Mark Delavan, Kenneth Kellogg, and Lucas Meachem. Our Adler Friends and Sponsors play a vital role in continuing this incredible legacy of talent, ensuring that every participant reaches their full potential. **Not only do they fund every aspect of the Adlers' training while at San Francisco Opera, they also develop lasting relationships with these budding artists—nurturing their talent and creativity and deepening their connection to the Opera Community.** We are so grateful for our Friends of the Adler and Adler Sponsor support received between August 1, 2021 and July 25, 2022.

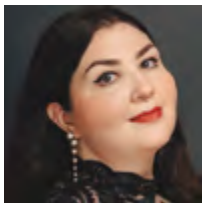

Mezzo-Soprano  
**GABRIELLE BETEAG**  
Atlanta, Georgia  
First-year Adler  
*Sponsored by*  
Peggy & Boyce Nute



Baritone  
**TIMOTHY MURRAY**  
Whitefish Bay, Wisconsin  
Third-year Adler  
*Sponsored by*  
Helen Berggruen,  
for Five Arts Foundation



Tenor  
**VICTOR CARDAMONE**  
Pittsburgh, Pennsylvania  
First-year Adler  
*Sponsored by*  
Valerie Crane Dorfman



Soprano  
**MIKAYLA SAGER**  
Vancouver, British Columbia  
First-year Adler  
*Sponsored by*  
Anna & Steven Fieler

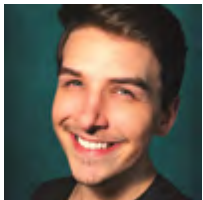

Bass  
**STEFAN EGERSTROM**  
Brooklyn Center, Minnesota  
Third-year Adler  
*Sponsored by*  
Julie Dickson  
Mrs. James K. McWilliams



Soprano  
**ELISA SUNSHINE**  
San Clemente, California  
Third-year Adler  
*Sponsored by*  
Neil & Elsa S. Pering



Tenor  
**EDWARD GRAVES**  
Oxon Hill, Maryland  
First-year Adler  
*Sponsored by*  
Karin Eames

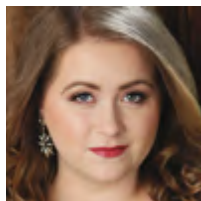

Soprano  
**ESTHER TONEA**  
Buford, Georgia  
Third-year Adler  
*Sponsored by*  
James A. Heagy,  
*in memory of* Jayne Heagy



Pianist/Coach  
**ANDREW KING**  
Syracuse, New York  
Third-year Adler



Pianist/Coach  
**MARIKA YASUDA**  
Williamsburg, Virginia  
First-year Adler  
*Sponsored by*  
Karen J. Kubin

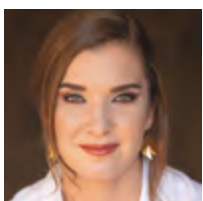

Soprano  
**ANNE-MARIE  
MACINTOSH**  
Langley, British Columbia  
Third-year Adler  
*Sponsored by*  
Brigid S. Barton,  
The Diana Dollar Knowles Fund  
for Emerging Artists  
Teresa & Mark Medearis

For more information  
about sponsorship opportunities,  
please call **Michael Hoke at (415) 565-3218.**

## FRIENDS OF THE ADLERS

Chris & Jennifer Brahm  
Joyce & William Brantman Foundation  
Alan R. & Sally J. Brudos  
Ms. Carlyn Clause &  
Mr. Alexander L. Brainerd  
Janet Cluff  
Leonard & Marie Collins  
Marion M. Cope  
Ms. Denise Cutler  
Lisa Erdberg & Dennis Gibbons  
Barbara B. Friede  
Donald E. & Patricia D. Frischmann  
Anne Gray  
Bernice E. Greene  
Joseph H. Harris, Jr  
Peggy Hill  
Mr. David S. Hugle & Mr. Haggai Niv  
Fred Karren  
Jeannie Kaufman  
Drs. Phyllis A. Kempner & David D. Stein  
Victoria Kirby  
Ms. Katharine Lange  
Sylvia R. Lindsey  
Dr. & Mrs. Laurence R. Lyons  
Jean & Lindsay MacDermid  
Betty Maddux, in memory of Ed Koester  
Deborah Marion, Tax CPA, EA  
Mr. Robert B. Mison  
Don & Rene Morgan  
Alice Ames Morison & Dr. Oakley Hewitt\*  
Ronald D. Morrison  
David & Marilyn Nasatir  
Paul Nordine  
Robert Meadows & Dennis Otto  
Mr. Glenn H. Reid  
Barbara J. Ross  
Bob & Terri Ryan  
Deborah & Paul Sagues  
San Francisco Opera Guild/  
East Bay Chapter  
Felipe R. Santiago & Barry T. Joseph  
Sondra Schlesinger  
Barbara L. Traisman  
Moya & Aloysha Verzhbinsky  
Carol A. Weitz  
Ms. Diana Yee  
Lev & Tatyana Yurovsky  
Peggy & Lee Zeigler  
Anonymous

## ADLER AFFILIATE SPONSORS

Darla & Richard Bastoni  
Peter & Jayne Davis  
Dianne A. Fowler  
Mary & Craig Henderson  
Fred M. Levin, The Shenson Foundation  
Ellen & Paul McKaskle  
Ms. Barbara Walkowski  
Sheila Wishek

## ADLER PROGRAM SPONSORS

Frances K. and Charles D. Field Foundation  
Charles D. and Frances K. Field Fund

## ADLER PROGRAM ENDOWMENT GIFTS

Phyllis Edwards Scholarship Fund  
Al Garren Fund  
William Randolph Hearst Young Artist Fund  
The Claramae Turner Hoffmann & Frank  
Hoffmann Endowment Fund  
The Diana Dollar Knowles Fund for  
Emerging Artists  
Lorry I. Lokey  
Ralph R. Michaelis Estate  
Bernard & Barbro Osher  
Mrs. Edward W. Rosston\*

\* deceased

# Merola Opera Program

**Merola Opera Program** is dedicated to the development of the finest young operatic talent into professional artists of the highest caliber. Merola operates in close collaboration with San Francisco Opera but is an independent nonprofit organization, responsible for its own fundraising. Graduates of the Merola Opera Program include Leona Mitchell, Ailyn Pérez, Patricia Racette, Nadine Sierra, Karen Slack, Elza van den Heever, Carol Vaness, Deborah Voigt, Zheng Cao, Joyce DiDonato, Susan Graham, Dolora Zajick, Brian Jagde, Stuart Skelton, Noah Stewart, Rolando Villazón, Thomas Hampson, Quinn Kelsey, Lucas Meachem, Patrick Summers, and numerous other opera luminaries. Merola is the future of opera. Please visit us at [merola.org](http://merola.org).

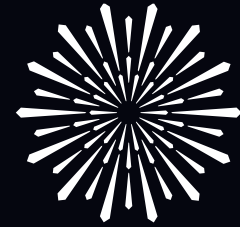

**MEROLA  
OPERA PROGRAM**

## BOARD OF DIRECTORS

### OFFICERS

Patrick Wilken, *Chairman*  
Barbara Bruser Clark, *President*  
Carlyn Clause,  
*Immediate Past President*  
Jayne C. Davis,  
*Vice Chairman*  
Dr. James Cross,  
*Vice President*  
Ruth Uchimura,  
*Vice President*  
Christopher Wiseman,  
*Vice President*  
Robert B. Jacoby, *Treasurer*  
Jeanne Dorward, *Secretary*

### PAST PRESIDENTS

Mrs. Starr Bruce  
(1957–1962)  
James H. Schwabacher  
(1962–1991)  
Dr. A. Jess Shenson  
(1991–1995)  
Jayne Davis (1995–1999)  
Rusty Rolland (1999–2003)  
David S. Hugle (2003–2007)  
Patrick Wilken (2007–2011)  
Donna L. Blacker (2011–2015)  
Carlyn Clause (2015–2019)

### DIRECTORS

Robert H. Beadle  
Adam Arthur Bier  
Jennifer Brahm  
Camille Chan  
Michael Colbruno  
The Hon. Marie Bertillion Collins  
George Crow  
Michael Darnaud  
Ileana Facchini  
Beatrice Gomory  
Mary Henderson  
Sylvia R. Lindsey  
Lindsay MacDermid  
Dr. Myron Marx  
Donald L. McGee  
Robert B. Mison

Carlos Penikis  
Dr. Pamela Zell Rigg  
Dr. David D. Stein  
Carol A. Weitz  
Susan York  
Dennis Zhang  
Stephen Zilles

### EMERITUS DIRECTORS

Mary Sue Bizzarri  
Donna L. Blacker  
Peggy Dennis  
David Hugle  
Dr. Joan B. Kelly  
Blanche Germain Streeter  
Anita Weissberg

## ADMINISTRATION

Jean Kellogg, *Executive Director*  
Tracy Grant, *Director of Institutional & Individual Giving*  
Nancy E. Petrisko, *Director of Advancement*  
Mark Shattuck, *Director of Finance & Administration*  
Lauren Hewitt, *Artists' Services Manager*  
Christine S. Malek, *Patron Relations Manager*  
Carla Befera, *Public Relations Communications Consultant*  
Cindy Ho, *Bookkeeper*

### SAN FRANCISCO OPERA CENTER STAFF

Carrie-Ann Matheson, *Artistic Director*  
Markus Beam, *General Manager*  
Micaela Nerguizian, *Opera Center Coordinator*

We extend our sincere appreciation to all donors and acknowledge the following individuals, foundations, and corporations for their generous gifts totaling \$1,000 or more made between October 1, 2021, and August 1, 2022, in support of the Merola Opera Program. For more information about supporting the Merola Opera Program, please contact (415) 936-2324, email [info@merola.org](mailto:info@merola.org), or visit our website at [merola.org](http://merola.org).

### \$50,000–\$99,999

**FOUNDATIONS**  
Crankstart  
Frances K. & Charles D. Field Foundation

### CORPORATE

Amazon

### \$25,000–\$49,999

**FOUNDATIONS**  
Yvonne & Edgar Baker Fund  
Eloise Bouye Foundation  
The Bernard Osher Foundation

### GOVERNMENT

Grants for the Arts  
National Endowment for the Arts

### INDIVIDUALS

Mrs. Annina R. Demmon  
Ms. Amy Roth & Mr. Robert Epstein  
Lesly Vedder, in memory of  
James Forrest Vedder  
Diane B. Wilsey

### \$15,000–\$24,999

**CORPORATE**  
First Republic Bank

### INDIVIDUALS

In Memory of  
Cameron Waterman III  
Donna Blacker  
Jennifer & Chris Brahm  
Barbara Bruser & Richard Clark  
George & Susan Crow  
Peter & Jayne Davis  
Mary & Tom Foote  
Steve Duscha & Wanda Lee Graves  
John & Cynthia Fry Gunn  
Franklin & Catherine Johnson

### \$10,000–\$14,999

**FOUNDATIONS**  
Il Cenacolo Italian Cultural Club

The Henry W. & Nettie Robinson  
Foundation  
Sack Family Fund

### INDIVIDUALS

Darla & Richard Bastoni  
Ariane Dar  
Margareta & Staffan Encrantz  
Joseph H. Harris Jr., in memory of  
Joseph H. Harris & Margaret A. Harris  
Mr. David Hugle & Mr. Haggai Niv  
Mr. John Lee  
Bernice Lindstrom  
Scott & Susan Lord  
Jean & Lindsay MacDermid  
Mr. Paul D. Nordine  
Dr. & Mrs. W. Conrad Sweeting  
Bruce & Fran Walker  
Valerie Wheat

### \$5,000–\$9,999

#### INDIVIDUALS

Norby Anderson  
James Scott Bays  
Maureen Clarke  
Carlyn Clause & Alexander L. Brainerd  
Janet Cluff  
The Hon. Marie Bertillion Collins &  
Mr. Leonard Collins  
Dr. & Mrs. William R. Crain  
Drs. John & Lois Crowe  
Tim Dattels & Kristine Johnson  
Mr. Thomas Foutch  
Miss Ursula Grunfeld  
James Heagy,  
in memory of Janey Heagy  
Mary & Craig Henderson  
Dr. & Mrs. John Lavorgna  
Eve & Niall Lynch  
Midge & Shireen Mansouri  
Ellen & Paul McKaskle  
James R. Meehan  
Mr. Glenn H. Reid  
Drs. Richard & Pamela Rigg  
Bob & Terri Ryan  
Mr. Paul Sack

Dr. David D. Stein &  
Dr. Phyllis A. Kempner  
Moya Verzhbinsky  
Mr. Patrick Wilken & Mr. David Dickson  
Susan York  
Mrs. John A. Zderic  
Mr. & Mrs. A. Lee Zeigler  
Stephen & Connie Zilles

### \$2,500–\$4,999

**FOUNDATIONS**  
Five Arts Foundation  
William Karl Schwarze Trust

### INDIVIDUALS

Robert H. Beadle  
Ms. Langley Brandt  
Camille Chan  
Hugh J. Coughlin  
Dr. James Cross & Mr. Charles Antonen  
Mrs. Denise Cutler  
Michael Darnaud & Jodi Klein  
Ms. Jeanne Dorward  
Roberta & Mark Emerson  
John L. Garfinkle  
Beatrice & Paul Gomory  
Michael A. Harrison &  
Susan Graham Harrison  
Mr. Robert Jacoby & Ms. Jennifer Baik  
Mr. Michael H. Kalkstein &  
Ms. Susan English  
Drs. Joan B. & James Kelly  
Karen J. Kubin  
Kathe & Ben Lange  
Miss Renee O. Leap  
Mrs. Nancy Donnell Lilly  
Ms. Sylvia R. Lindsey  
Betty Maddux  
Mr. & Mrs. Daniel J. Mardesich  
Mr. Donald L. McGee  
David Miller  
Mr. Robert B. Mison  
Cathy & Howard Moreland  
Anne L. Morton  
Mrs. Pamela Murdock  
Scott & Andrea Nagelson

James A. Noe III  
Carlos Penikis  
Mr. & Mrs. David Rinaldo  
Mrs. Barbara J. Ross  
Jeannie Sack & Jordan Sachs  
Jack & Betty Schafer  
Miss Dorothy Schimke  
Mr. Steven Shladover  
Barbara Sonnenblick  
Dr. Eliana Thacher & Mr. Hugh Thacher  
Ruth Uchimura  
Mrs. Carol A. Weitz  
Ms. Faye Wilson  
Yermack Family Fund  
Mr. Dennis Zhang  
Anonymous

### \$1,000–\$2,499

#### FOUNDATIONS

Joyce & William Brantman  
Foundation  
Consulate General of the People's  
Republic of China in San Francisco  
Delta Sigma Theta Sorority–  
San Francisco Alumnae Chapter  
San Francisco Opera Guild  
East Bay Chapter  
San Francisco Opera Guild  
Marin Chapter  
San Francisco Opera Guild  
Peninsula Chapter  
San Jose Opera Guild

### INDIVIDUALS

Adam Arthur Bier & Rachel Bier Lem  
Maurice & Mary Sue Bizzarri  
Ms. Lucia Bogatay  
Karen Broido  
Dr. & Mrs. Melvin Cheitlin  
Charles & Janet Chiang  
Mr. Terrence Chu  
Valerie Crane Dorfman  
Mrs. Antonia Cross  
Deidra & Robert Crow  
Sharon Daniels  
Dr. Philip & Mrs. Elayne Dauber

Mr. & Mrs. James F. Dean  
Mr. Robert Ellis  
Mr. Peter Felleman  
Barbara B. Friede  
Mrs. Stanley M. Friedman  
Geoffrey & Marcia Green  
Ms. Theresa Hallinan  
Mr. Fred Hartwick  
Wilma Horwitz  
Ms. Andrea G. Julian  
Mrs. Jeannie Kaufman  
Ms. Eiko Kikawada  
Ms. Nelda Kilguss  
Mr. Sven Kjaesgaard  
Joan Shelbourne Kwansa  
Mr. Roy Levin & Ms. Jan Thomson  
Mark Lewis  
Mr. William Lokke  
Deborah Marion, Tax CPA, EA  
Myron Marx & Cora Yang  
Mr. & Mrs. J. Patterson McBaine  
John & Tessa Melvin  
Mary Suzanne Missimer  
D. G. Mitchell  
Mr. & Mrs. Boyce Nute  
Suzanna G. Pollak  
Ms. Susan K. Prather  
Ms. Merrill Randol  
Dr. Andrew Rombakis  
Ms. Kathleen Rydar  
Carl Schaper  
Mr. & Mrs. Michael D. Schroeder  
Gary & Dana Shapiro  
Ms. Jean Shuler  
David L. & Barbara G. Sloss  
Ms. Blanche Germain Streeter  
Roselyne Chroman Swig  
Ms. Kimberly Twesme  
Mr. Kimberly M. Webb &  
Mr. Richard R. Rossi  
Ms. Ann L. Williamson  
Mr. Christopher E. Wiseman &  
Mr. Eric W. Sleight  
Ms. Shirley Woo &  
Mr. David Rosenfeld  
Anonymous

---

## IN-KIND DONORS

Bay Area Graphics

---

## CORPORATE MATCHING GIFT DONORS

Google • Robert Half International Accountemps • Union Bank of California

---

## MEROLA LEGACY SOCIETY

The Merola Legacy Society honors those who have included Merola Opera Program in their will, trust or other estate plans.  
For more information on how you can support Merola Opera Program through your estate planning, please call **(415) 936-2312**.

Anonymous	Mr. Thomas E. Foutch	Joan Shelbourne Kwansa	Kenneth Ruta
Ken & Barbara Adams	Mario Fracchia	Olive Lawton	Bob & Terri Ryan
Mr. & Mrs. David Anderson	Barbara B. Friede	John Lee	Jeannie Sack & Jordan Sachs
Kathleen H. Barr	Joseph & Antonia Friedman	Ms. Marcia Leonhardt	Debra R. Schoenberg
Mr. James Bays	Magda Gabali	Bernice Lindstrom	Ms. Marilyn G. Seiberling
Robert H. Beadle	Mr. John Garfinkle	Jean & Lindsay MacDermid	Jean A. Sherlin
Maurice & Mary Sue Bizzarri	Ms. Pamela George	Betty Maddux	Natalie O. Shuttleworth
Donna Blacker	Elaine Gerstler & Booker Holton	Mr. & Mrs. Daniel J. Mardesich	David L. & Barbara G. Sloss
Mr. & Mrs. Christopher Bowen	Mrs. Rolf Gille	Myron Marx & Cora Yang	Ms. Sue Sommer
Mr. Donald Buhman & Mr. Wray Humphrey	Diana Lum & Dave Gomborg	Ms. Denise E. Mauldin	Nancy Soper
Russell P. Chappell	Beatrice & Paul Gomory	Chris McCrum	Dr. David D. Stein & Dr. Phyllis A. Kempner
Donna Chazen	Ms. Tracy Grant & Ms. Mélanie Grant	Bill Medigovich	Ms. Blanche Germain Streeter
Ms. Agnes Chen Brown	Ursula Grunfeld	Ms. Christine Miller & Mr. Gary Glaser	Dr. Sam Thal
Maureen Clarke	Dr. & Mrs. John G. Gurley	Mr. Robert B. Mison	Miss Carol Tomlinson
Carlyn Clause & Alexander L. Brainerd	Mr. James Heagy	D. G. Mitchell	Mr. & Mrs. James S. Tunnell
Mr. Michael Colbruno	Mr. David Hogle & Mr. Haggai Niv	Cathy & Howard Moreland	Mr. & Mrs. Herman Victor
Jose Maria Condemi	Ms. Marian Huntoon	Ms. Camille Morishige	Mr. Albert J. Vizinho
Mr. & Mrs. George L. Crow Jr.	Dagmar L. Jamison	Thelma Morris	Doug & Dawn Von Qualen
Mr. Gerald F. Currier & Mr. Cleveland M. Smith	Joanie Juster	Albert L. Mosher	Ms. Gladys Wagman
Peter & Jayne Davis	Mrs. Jeannie Kaufman	Mr. & Mrs. Michael A. O'Hanlon	Bruce & Fran Walker
Mr. & Mrs. James F. Dean	Ms. Jean Kellogg	Brenda Osborne	Mrs. Barbara Wanvig
Mr. Cesar L. De Joya, Jr.	Drs. Joan B. & James Kelly	Doris I. Panzer	Mr. Kimberly M. Webb & Mr. Richard R. Rossi
Ms. Evamarie Doering & Mr. Robert Munday	Eiko Kikawada	Frances Quittel	Mr. Patrick Wilken
Mr. Stephen Drewes	Ms. Ludmila Kisseleva-Eggleton & Mr. Peter Eggleton	Mr. Glenn H. Reid	Ms. Ann L. Williamson
Mr. & Mrs. Vernon Dwelly	Ken Kolby	Mr. Robert Robertson	Ms. Heather Young
Dr. Ranveig N. Elvebakk & Mr. Thomas Farren	Ms. Barbara F. Kral	Dr. Andrew Rombakis	Mrs. John A. Zderic
Roberta & Mark Emerson	Mrs. Barbara Graham Kreissler	Peter & Bettina Rosenblatt	Mr. & Mrs. Stephen Zilles
Mary & Tom Foote		Louise A. Russell	

---

## TRIBUTES

Merola Opera Program wishes to express its sincere appreciation to all donors who have made memorial and honorary donations between October 1, 2021 and August 1, 2022.

<b>IN MEMORY OF</b>	Joseph H. Harris & Margaret A. Harris	Henry W. Robinson & Nettie Robinson	<b>IN HONOR OF</b>	Jean Kellogg	Nancy Petrisko	Carol Weitz
Brian Asawa	Virginia Reyna		Hugh Coughlin	Sylvia Lindsey	Joanne R. Bourland	Patrick Wilken
Zheng Cao			Frances Escobar-Hosoya	Bernice Lindstrom	Drs. Phyllis A. Kempner and David D. Stein	
Alexander D. Cross			Sheri Greenawald	Spencer Mandel		

---

## MEROLA OPERA PROGRAM ENDOWMENT

The Merola Opera Program acknowledges with thanks those groups and individuals who have established or support the following endowment funds, which provide lasting tributes and generate continual support for developing the artists of the future.

Kurt Herbert Adler—Merola Endowment Fund	L. Henry Garland Memorial Fund	Milton J. Mosk and Thomas E. Foutch Endowment Fund
Amici di Merola Fund	John L. Garfinkle	Vija Hogvard Nadai Endowment Fund
The Anthony I. Balestrieri Endowment Fund	Al Garren Fund	Verna Osborne Fund
Richard J. Bartlett Memorial Fund	Richard and Rhoda Goldman Study Grant Support Fund	The Bernard Osher Foundation Career Grant Endowment
Jean E. Bennett, Jr. Fund	Donna Lee Grassman Memorial Fund	Mary A. Powell Career Grant Fund
Blair Scholarship Fund	Gary Griffith Memorial Endowment Fund	In Honor of Leontyne Price Endowment Fund
John S. Brooks Memorial Fund	Gropper Memorial Fund	Rusty and Mike Rolland Fund
Florence Bruce Fund	Anneliese Gruenberg-Bremer Fund	Charles Rolle, M.D. Endowment Fund
Bruser Family Fund	Otto Guth Fund	Marie Louise Rosenberg Memorial Endowment Fund
Carlton F. Bryan Fund	Mark Haffner Apprentice Coach Fund	Gerald B. Rosenstein Fund
Betty Cable Fund	In Memory of James T. Heavey Fund	Mary Roy Fund
Annette Campbell-White, in honor of Zheng Cao	Elaine Henderson Endowment Fund	Schick Memorial Fund
Zheng Cao Opera Fund	David S. Hogle and Haggai Niv Endowment Fund	James H. Schwabacher, Jr. Fund
Cooper Endowment Fund	The Jacobs Family Trust	The Shenson Family Fund
Darwin Memorial Fund	Franklin and Catherine Johnson	Richard Strauss Endowment Fund
Reid and Peggy Dennis Endowment Fund	In Memory of Peter G. Kavantjas Endowment Fund	Margery Tede Endowment Fund
Grace A. Diem and Alice E. Siemons Endowment Fund	Drs. Phyllis A. Kempner and David D. Stein Endowment Fund	Blanche Thebom Trust Fund
Oreste J. di Muro Endowment Fund	Leona Gordon Lowin Memorial Fund	Dickson Titus III Fund
In Memory of Jean Donnell Fund	Lotfi Mansouri Apprentice Director Fund	Alma Brooks Walker Memorial Fund
The Philip L. Eaton Endowment Fund	Sandra McCabe Fund	Bruce Walker and the Chisholm Foundation, in honor of Leontyne Price
Querita Eybel Endowment Fund	Meltzer Family Memorial Fund	Frank W. and Matilda O. Weymouth Living Trust Fund
Mr. and Mrs. A. Barlow Ferguson Endowment Fund	Merola Members Endowment Fund	
I. P. Patrick Gallagher Fund	The Vivienne E. Miller Scholarship Fund	
Nicholas and Mary Ann Gannam Endowment Fund	Albert L. Mosher and John E. McCormick AIDS Memorial Fund	

*The Merola Opera Program also extends its most sincere appreciation to all those contributors who helped meet our annual income needs through gifts of \$1 to \$999.*



# San Francisco Opera Guild

## LEADERSHIP AND STAFF

### OFFICERS

Maryam Muduroglu, *President*  
Victoria Weatherford, *Vice President, Administration*  
Juanita Kizor, *Vice President, Associates*  
Peggy Hill, *Vice President, Chapters*  
Benjamin Osgood, *Vice President, Community Outreach*  
Lauren Erickson, *Vice President, Development*  
Sylvia Russell, *Vice President, Education*  
Kathy Huber, *Vice President, Fundraising*  
Sigrun Graeff, *Vice President, Marketing*  
Ina Stangenes, *Secretary*  
Claire Fluhr, *Treasurer*  
Francesca Amann, *Director at Large*  
Afie Royo, *Education Fund Chairman*  
Courtney Labe, *Communications Director*  
Virginia Ziegler, *Strategic Planning Chair*

### HONORARY DIRECTORS

Matthew & Kate Shilvock  
David Gockley

### STAFF

Susan Malott, *Executive Director*  
Caroline Altman, *Director of Education*  
John C. Morris, *Education Program Manager*  
Celeste Camarena, *Education Program Administrator*  
Teddy Reich, *Special Events and Marketing Associate*  
Martha Chesley, *Finance Manager*



SAN FRANCISCO  
OPERA GUILD

**San Francisco Opera Guild**  
gives voice to potential through  
education and outreach programs  
that bring opera center stage  
into the life of the community.

**San Francisco Opera Guild** is a separate organization from San Francisco Opera and operates under a distinct board of directors. We extend our sincere appreciation to all our event and program supporters and acknowledge the following individuals, corporations, and foundations for their generous support of \$1,000 or more between August 1, 2021 and July 28, 2022. For more information about supporting San Francisco Opera Guild, please contact Susan Malott at (415) 565-3291, [smalott@sfoopera.com](mailto:smalott@sfoopera.com), or visit our website at [sfooperaguild.com](http://sfooperaguild.com).

## CORPORATE AND INDIVIDUAL DONATIONS

### \$100,000 & ABOVE

Denise Littlefield Sobel

### \$25,000 to \$49,999

#### CORPORATIONS/ORGANIZATIONS

Accenture  
Neiman Marcus Group  
Newhall Foundation

#### INDIVIDUALS

Franklin & Cathie Johnson  
Mr. & Mrs. Bill Poland  
Diane B. Wilsey

### \$10,000 to \$24,999

#### CORPORATIONS/ORGANIZATIONS

AT&T Corporation  
TriplePoint Capital  
INDIVIDUALS  
Paula & Bandel Carano  
Dr. Barry & Ms. Simi Chehrazi  
Richard Cuneo & Mary Ann Sebastiani Cuneo  
Carol & Dixon Doll  
Lynne Edminster & Brian Atwood  
Thomas E. Horn  
Mrs. Arlene Inch  
Gretchen B. Kimball  
Karen J. Kubin  
Cynthia & Richard Livermore  
Susan & Philip Marineau  
Maryam & Oran Muduroglu  
Nancy S. Mueller  
Susan O'Brien  
Norman & Janet Pease  
Judith & John Renard  
Christine Suppes

### \$5,000 to \$9,999

#### CORPORATIONS/ORGANIZATIONS

Dodge and Cox  
Wilkes Bashford

#### INDIVIDUALS

Sara Abbasi  
Elizabeth & David Birka-White  
Romana D'Angelo Bracco  
Hafsa Burt  
Ms. Lorna Meyer Calas & Mr. Dennis Calas  
Olivia Hsu Decker

Mr. & Mrs. Mark Dempster  
Ms. Sandra Farris  
Claire & Jeff Fluhr  
Keith & Priscilla Geestin  
Mary Heylin & Timothy J. Marten, M.D.  
Ms. Peggy Hill  
Ms. Kathy Huber & Mr. Larry Binkley  
Maryjo & Todd Kaplan  
Joan & John Lavorgna  
Mr. & Mrs. Victor Makras  
Mr. Gregory R. Malin  
Teresa & Mark Medearis  
Ms. Jane S. Mudge  
Julie Packard  
Pamela & Jack Preston  
Merrill Randol & Dr. Stephen Sherwin  
Drs. Richard & Pamela Z. Rigg  
Rose Rosenberg  
Afie Royo  
Nene Kalu Schaffert & Paul Schaffert  
Mary Beth & David Shimmom  
Mrs. George P. Shultz  
Zornitza Stefanova & Payam Mirrashidi  
Belinda & Randy Steyer  
Claudia & Nicola Volpi  
Molly & David Wadhvani  
Jennifer & Steven Walske  
Roger & Anne Walther  
Victoria Weatherford & Jordan Gardner  
Ronald & Emely Weissman  
Lisa Zabelle

### \$2,500 to \$4,999

#### CORPORATIONS/ORGANIZATIONS

Leslie and George Hume Fund  
San Francisco Opera Guild East Bay Chapter

#### INDIVIDUALS

Jason & Negissa Araghi  
Navid P. Armstrong  
Dina Bandman  
Jarrod Baumann  
Jennifer Bienaimé  
Celeste Lee Bobroff & Michael Bobroff  
Sean P. Bohem & Tanum Davis Bohem  
Todd Bradley & Alison Newport  
Ms. Barbara Brown  
Hon. Willie L. Brown, Jr.  
Marilyn Cabak

Alison Carlson  
Carolyn Chandler  
Dr. Carolyn Chang  
Katie Colendich  
Shannon & Daniel Cronan  
Courtney & Seth Dallaire  
Jennifer Emerson  
Gary Garabedian  
Cheryl Genet  
Krista Giovana  
Lisa & Douglas Goldman  
Andrew Hinek & Keith Wetmore  
Jane Inch  
Candace & Don Kagin  
Hyo J. Kim  
Ms. Juanita Kizor  
The Honorable Eleni Kounalakis &  
Mr. Markos Kounalakis  
Janet Lamkin  
Irena Matijas  
Jorge Maumer  
Rita & James Milner  
Deborah Mosser & Donny MacLean II  
Bahya Murad  
Sheila & Paul Nahi  
Nazan & Charles Orr  
Charles "Skip" Paul  
The Honorable Nancy Pelosi & Mr. Paul Pelosi  
Mrs. Maria Pitcairn  
Patricia Rock  
Stefanie G. Roumeliotes  
Sylvia & P. Rupert Russell  
Komal Shah & Gaurav Garg  
Roberta Sherman  
Marcia & Michael Skall  
Alison Speer  
Roselyne Chroman Swig  
Anthony & Barbara Tonso  
Suzanne Torrilhon  
Micaela van Zwoll  
Barbara Walkowski  
Toni Wolfson  
Annie Robinson Woods  
Constance Wyatt

### \$1,000 to \$2,499

#### CORPORATIONS/ORGANIZATIONS

Chevron

### INDIVIDUALS

Marie Allman  
Francesca Amann  
Katie Aspell  
Stacy Miller Azcarate  
Laura Barr  
Debbie Bocci  
Ken Caldwell  
Mark Calvano  
Shelly Kapoor Collins  
Michael & Holly Cuggino  
Lauren & Erik Erickson  
Rachel F. Fishman  
Mrs. Pamela George  
Vanessa Getty  
Parisa Ghezlbash  
Joel Goodrich  
Sigrun Graeff  
Douglas Peter Harvey  
Cynthia L. Schreuder Kalev & Ovadia Kalev  
Diana Kissil & John Cullison  
Lena Gikkas Kolar  
Courtney Labe  
Danielle Lane  
Daniel, Janet & Kyra Leetz  
Whitney Matagrano  
Katy Menges  
Mr. Robert B. Mison  
Dr. & Mrs. Thomas Mitts  
Monica Nayar  
Benjamin Osgood  
Tanya Peterson  
Ramachandra Rajeshinde  
Deborah Sagues  
Joanna Seelbach  
Sobia Shaikh  
Thynzar Shwin  
Katherine Simon  
Ina & John Stangenes  
Chloe Sugarman  
Ms. France Szeto  
Ms. Leslie Tonsing  
Gioi Tran  
Lillian Tsai  
Kalia Vieaux  
Eve & Wallace Wertsch  
Christopher Wiseman & Eric W. Sleight

\*Deceased

---

## SAN FRANCISCO OPERA GUILD EDUCATION FUND

The Opera Guild acknowledges with thanks those groups and individuals who have contributed \$2,500 or more in support of San Francisco Opera Guild's Education Fund by March 31, 2022. For information on supporting the Guild's Education Fund, please call (415) 565-3291.

Cheryl & Ralph Baxter	Alfred Hartley	Lois Manbert	Diane Rubin
Romana D'Angelo Bracco	Jane Hartley	Anne Marie Massocca	Deborah Sagues
Karen & Anton Bruehl	James Heagy	Kathleen McEligot	San Francisco Opera Guild, East Bay Chapter
Paula & Bandel Carano	Barbara Henry	Teresa & Mark Medearis	San Francisco Opera Guild, Marin Chapter
The Estate of Mrs. Sheldon Cooper	Jacquelin H. Hume*	Karen Merritt	San Francisco Opera Guild, Peninsula Chapter
Mary Corroon	Arlene Inch	Virginia Miller*	Ann Simpson
Beverly Coughlin	Katie & Claude Jarman	Susan Mooradian	Claire Collins Skall*
Ena & Mark Cratsenburg	Mrs. Mark O. Kasanin	Mary Louise Myers	Susan Tamagni
Olivia Hsu Decker	Diana Kissil & John Cullison	Susan O'Brien	
Carol & Dixon Doll	Karen J. Kubin	Elizabeth Pfau*	
Delia Fleishhacker Ehrlich*	Joan & John Lavorgna	Maria Pitcairn*	
Bettye Poetz Ferguson Foundation	Eileen D. Ludwig*	Mary & Bill Poland	
Anna Freiman	Cathy & Angus MacNaughton	Ursula Ralph	*Deceased
Ann & Daniel Girard	The Malin Family	Joyce Reitman	
Katharine Hanrahan*	Susan & James Malott	Venetta & John Rohal	

---

## CHARLOT D. MALIN SAN FRANCISCO OPERA GUILD EDUCATION FUND

We express deep appreciation to the following groups and individuals who have made gifts of \$500 or more by March 31, 2022 in memory of Charlot D. Malin, Past President and a leader of San Francisco Opera Guild. For information on how to contribute to this fund, please contact Susan Malott at (415) 565-3291, [smalott@sfoopera.com](mailto:smalott@sfoopera.com), or visit [sfoopera.com/charlotmalinfund](http://sfoopera.com/charlotmalinfund).

Steve & Maura Abernathy	Sue Firestone	Nicola Luisotti	Deborah Sagues
Elizabeth Birka-White	Claire Fluhr	Susan & James Malott	San Francisco Opera Guild, East Bay Chapter
Kristy Brabec	Malin Giddings	John McQuaid	John Shea
Erik Breivik	Ann & Daniel Girard	Gene & Richard Morey	Mai Shiver
Barbara Brown	Daniel & Inger Golob	Christina Noren	Sarah Somberg
Martha Chesley	Sigrun Graeff	Bernard & Barbro Osher	Kimberlee Stryker
Shannon & Dan Cronin	Rong Hu	John & Sherry Peterson	Swartz Foundation
Suzy Kellems Dominik	Arlene Inch	Bill & Mary Poland	Barbara Traisman
Sean Dowdall	Cynthia Schreuder Kalev	Junius & Rose, Reuben LLP	Natalia Urrutia-Hernandez
Lynne Edminster	Juanita Kizor	Karen Richardson	
Jennifer Emerson	Nina Klotz	Karen Ann Richardson Family Foundation	

---

## IN KIND DONATIONS

Afie Royo	Farah and Victor Makras	Mark Nelson Designs	Seligman Family Foundation
Barry and Simi Chehrizi	Festival Napa Valley	Mary and Bill Poland	Shreve & Co.
Beth Weissman	GUCCI San Francisco	McCalls Catering & Events	SkinSpirit: Medical Spa
BOISSET Collection	Haute Living San Francisco	Nafiseh and Karl Lindberg	Soirée Valet
Carolina Herrera	Irena Matijas	Neiman Marcus	Sonoma Golf Club
Castellucci Napa Valley	J. Riccardo Benavides Event Styling	The Nob Hill Gazette	The Times Square EDITION
Celeste and Michael Bobroff	Jim and Courtney Labe	Opus One Winery	Tiffany & Co.
Cheree Berry Paper	Jorge Maumer	Promontory Wine	Timothy Adams Chocolates
Crosby Street Hotel	JSX	Quintessa	Town & Country Magazine
Miss Lana Davis	Kathy Huber and Larry Binkley	Richard and Pamela Rigg	Viking River Cruises
The Dick Bright Orchestra	Kim and Mark Dempster	Rita and James Milner	Vosges Haut-Chocolat
Drew Altizer Photography	Lisa and Todd Zabelle	Roederer Estate	
Epi Center MedSpa	Maisons Marques & Domaines	San Francisco Opera	

---

More than 75,000 Bay Area families, students, and teachers experience the excitement of opera with a variety of educational and community engagement programs presented through the combined efforts of San Francisco Opera, San Francisco Opera Guild, and the Merola Opera Program.

# Defining the Future

BY GENERAL DIRECTOR MATTHEW SHILVOCK

**O**n October 25, 2017, John Adams and I had lunch together at Hayes Street Grill. It was about a month before we were to premiere his latest opera, *Girls of the Golden West*, and, despite how busy we were with rehearsals, I had to ask him a pressing question: would he write a new opera to open our Centennial Season?

Five years out from the centennial, we were just beginning to put together the framework for this most important of seasons, and we knew for certain that we wanted to begin with a new opera. While our centennial would need to honor the past, we wanted to send a clear message that the centennial was, even more so, the beginning of a new chapter.

To be able to even ask John Adams to write an opera is an honor, irrespective of the answer! John has championed new directions in opera for the last 35 years, ever since *Nixon in China* opened the Wortham Center in Houston under the general directorship of my mentor, David Gockley. John has been on the forefront of crafting an ever-evolving American musical language that holds up a mirror to society writ large. He helps us see ourselves with all our foibles and triumphs. His operas have energized our stage in San Francisco more than any other living composer. And, based in Berkeley, he is a neighbor, a member of the community, a friend. Opening our second century with a new opera by John made sense on every level. I asked my question with trepidation ...

John not only embraced the idea, he soon had a direction. He had spent that year reading every play by Shakespeare, and *Girls of the Golden West* included two soliloquies from the Scottish play (Shakespeare was routinely staged by the gold miners). John's setting of Shakespeare suggested that a collaboration with the Bard could yield extraordinary results. The incision, perception, and clarity of John's text setting allows Shakespeare to leap off the page in very contemporary and comprehensible ways. And, when he selected *Antony and Cleopatra*, with its empire-sized passion and intensity, it was clear that something red hot could emerge from this. And it has!



Matthew Shilcock with John Adams after the composer was awarded the San Francisco Opera Medal, 2017.

DREW ALTIZER PHOTOGRAPHY

Over the course of the pandemic, I've had the privilege to visit with John at his home in Berkeley and sit outside with him, listening to each scene unfold. His work with our director Elkhanah Pulitzer and dramaturg Lucia Scheckner has created a tight, energized libretto that cuts to the core of this intercontinental power triangle. John's musical score pulls us into both the vastness and vulnerability of this story with an emotional veracity that is so intense that it leaves us listeners out of breath.

Just a few months ago, the Nonesuch record label released a 40-disc commemorative set of recordings of John's work, celebrating his 75th birthday. It is a beautiful collection, reproducing original album covers and smartly leaving room in the box for things still to come! As I held the set in my hands recently, I felt the enormity of what we are embarking upon here. Yes, John is the composer next door, but he is also the composer that the world of classical music looks to to define what comes next.

We get to hear that first, here in San Francisco! 🎧

CONNECT WITH MATTHEW VIA TWITTER, INSTAGRAM, AND EMAIL.



@MATTHEWSHILVOCK



MATTHEW\_SHILVOCK

MATTHEW@SFOPERA.COM





A lighthearted day